LA VIE

1952

ALLEN COUNTY PUBLIC LIBRARY
3 1833 01844 3033

GC
974.802
ST29PSV,
1952

Digitized by the Internet Archive
in 2011 with funding from
E-Yearbook.com

http://www.archive.org/details/lavie1952penn

EX LIBRIS

THE BOOK OF THE SENIOR CLASS

1952 LA VIE

JAMES T. GEFFERT, EDITOR

ANDREW WALLACE CASE

DEDICATION

La Vie art work is reviewed around the dining room table

Hundreds have studied fine arts under Professor Case

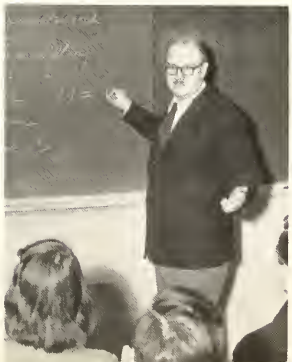

ANDREW WALLACE CASE, Professor of Fine Arts, has been the guiding hand of La Vie for twenty-five years.

During this quarter of a century that "Andy" Case has so generously given both time and advice in his capacity as Art Critic, La Vie has become one of the leading college yearbooks in the United States. His invaluable guidance and criticism have made him largely responsible for the enviable number of All-American honors won by our class annual.

Since Professor Case came to Penn State in 1926, his interest in students has extended beyond the classroom. He was a charter member and adviser of Pi Gamma Alpha, fine arts honorary; has been active in Scarab, professional architecture fraternity; serves as faculty adviser to the *Penn State Engineer* in addition to La Vie; is an adviser to Alpha Phi Delta fraternity; and is a lecturer for the Newman Club. He has also worked with students in many other activities.

It is with great pride, therefore, that we, the editors of the 1952 La Vie, express our genuine appreciation and gratitude by dedicating this, his twenty-fifth book, to Andrew W. Case —— brilliant artist and scholar, inspiring teacher, understanding adviser, sincere friend.

FOREWORD

Tomorrow's memories will include pleasant thoughts of coffee hours and classes, week-end dates and dances, college songs and midnight snacks.

But they will also include a clearer understanding of the less tangible advantages of Penn State—those unseen forces that bind together students of many races, colors, and creeds in the mutual respect that leads to a world of peace and international co-operation.

Your 1952 La Vie records many of the tangible facts in your four years at Penn State. It is hoped that the less tangible factors that have played an important role in your college life have left their mark in the mind and the heart.

If this be true, we, as alumni, can always be proud to identify ourselves as "Penn State, Class of '52."

THE COLLEGE

THE CLASS

THE ACTIVITIES

THE ATHLETICS

THE ORGANIZATIONS

THE COLLEGE

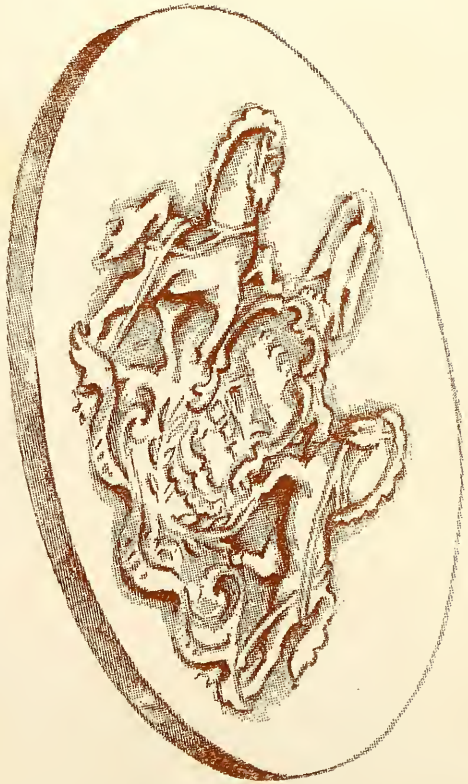

JOHN S. FINE

GOVERNOR OF THE COMMONWEALTH OF PENNSYLVANIA

PRESIDENT, BOARD OF TRUSTEES

JAMES MILHOLLAND

THE BOARD OF TRUSTEES

MEMBERS EX OFFICIO

John S. Fine	*Governor of the Commonwealth*	Harrisburg
Milton S. Eisenhower	*President of the College*	State College
Francis B. Haas	*Superintendent of Public Instruction*	Harrisburg
Miles Horst	*Secretary of Agriculture*	Harrisburg
Richard Maize	*Secretary of Mines*	Harrisburg

APPOINTED BY THE GOVERNOR

Frank R. Denton, Pittsburgh
Howard J. Lamade, Williamsport
W. Stewart Taylor, Harrisburg
William K. Ulerich, Clearfield
Fred Waring, Shawnee-on-Delaware
Edgar C. Weichel, Scranton

ELECTED BY THE GENERAL ALUMNI ASSOCIATION

George H. Deike, Pittsburgh
Milton Fritsche, Philadelphia
William D. Harkins, Philadelphia
B. C. Jones, Pittsburgh
James B. Long, Blue Bell
J. L. Mauthe, Youngstown, O.
James Milholland, Pittsburgh
Mrs. Carvel Sparks, Riverton, N. J.
Clarence G. Stoll, Gloucester, Va.

ELECTED BY DELEGATES FROM SOCIETIES

Kenzie S. Bagshaw, Hollidaysburg
Fred E. Bittenbender, Shickshinny
John N. Forker, Pittsburgh
R. Johnston Gillan, St. Thomas
F. H. Gyger, Jr., Kimberton
H. Thomas Hallowell, Jr., Rydal
John H. Light, Annville
Albert J. Nesbitt, Philadelphia
Charles E. Oakes, Allentown
Walter W. Patchell, Philadelphia
Roger W. Rowland, New Castle
George W. Slocum, Milton

ORGANIZATION

James Milholland, Pittsburgh	*President*
George H. Deike, Pittsburgh	*Vice-President*
Milton S. Eisenhower, State College	*Secretary*
Adrian O. Morse, State College	*Assistant Secretary*
Samuel K. Hostetter, State College	*Treasurer*

EXECUTIVE COMMITTEE

Messrs. Bagshaw, Deike, Lamade, Mauthe, Rowland, Slocum, Weichel;
President and Secretary, *ex officio.*

PRESIDENT, THE PENNSYLVANIA STATE COLLEGE

MILTON S. EISENHOWER

OFFICE OF THE PRESIDENT

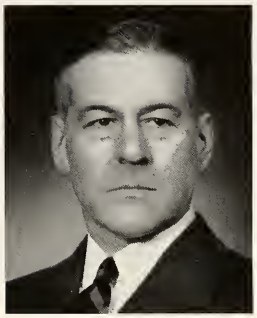

ADRIAN O. MORSE
Provost

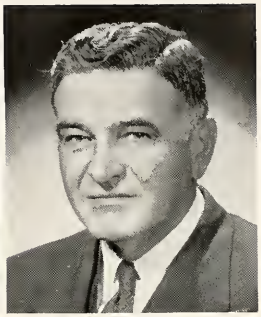

J. ORVIS KELLER
Director of General Extension

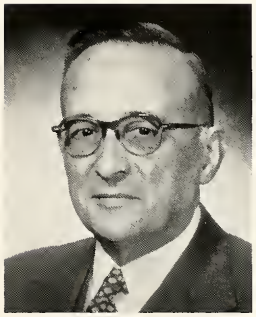

SAMUEL K. HOSTETTER
Comptroller

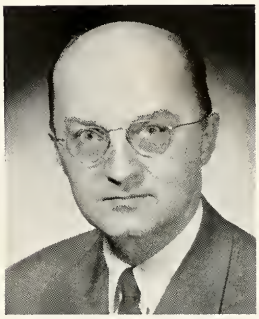

C. S. WYAND
Assistant to the President

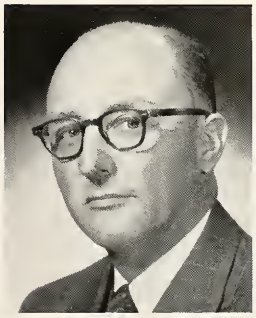

WILMER E. KENWORTHY
Director of Student Affairs

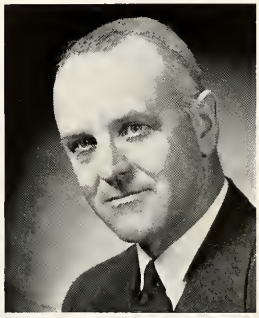

RICHARD C. MALONEY
Administrative Assistant,
Office of the President

ADMINISTRATIVE DIVISION HEADS

LOUIS H. BELL
Director, Department of Public Information; College Editor

RUSSELL E. CLARK
Director of Housing

HERBERT R. GLENN
Director, Health Service

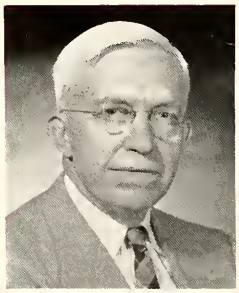

MARION R. TRABUE
Director of Summer Sessions

FRANK F. MORRIS
Director of Personnel Services

MILDRED A. BAKER
Director of Food Service

WALTER H. WIEGAND
Director, Department of Physical Plant

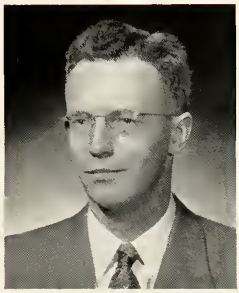

ALLEN C. ST. CLAIR
Director of Purchases

HAROLD K. WILSON
Director, Division of Intermediate Registration

CARL R. BARNES
Executive Accountant

RIDGE RILEY
Executive Secretary, Alumni Association

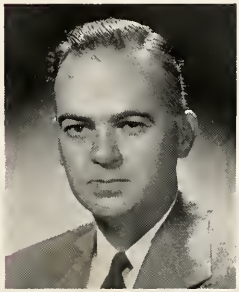

GEORGE N. P. LEETCH
Director, College Placement Service

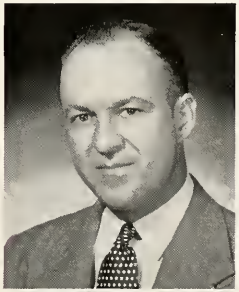

GEORGE L. DONOVAN
Manager, Associated Student Activities

C. O. WILLIAMS
Dean of Admissions and Registrar

DEAN OF MEN

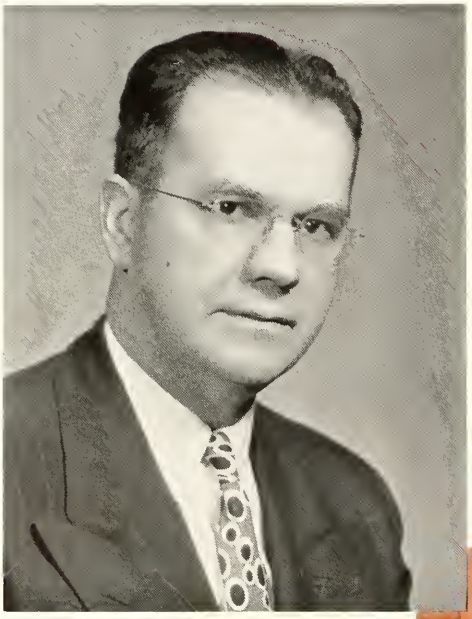

HAROLD K. WILSON
Dean of Men

PEARL O. WESTON
Dean of Women

DEAN OF WOMEN

RESEARCH AND EXTENSION

THE research and extension programs carried on at the College aid both the Commonwealth and the Nation. The research program is supported by funds supplied by the State, the Federal government, private industry, and the College.

The Council on Research, headed by Dr. Harold K. Schilling, dean of the Graduate School, awards grants-in-aid to faculty members for specific research projects. The Council is directly responsible to the President of the College.

A variety of research projects is included in the programs of each of the eight undergraduate schools.

Representative of research conducted at the Agricultural Experiment Station is work on far-reaching possibilities of food production with greatly reduced soil and water losses, revealed in trials in the improvement of grassland farming. Such agricultural developments are of great significance to Pennsylvania, a state with over two million acres of plowable pasture within its borders.

The Cryogenic Laboratory of the School of Chemistry and Physics is known for its research on properties of chemical compounds at low temperatures. Studies of compounds at temperatures as low as 459 degrees below zero are made to determine their thermodynamic characteristics. This project is one of many carried on within the School.

One of the most important research projects carried on in the School of Education is the Instructional Film Research Program sponsored by the Office of Naval Research and the United States Army. The program, begun four years ago, determines effective qualities in educational motion pictures.

Approximately $3,000,000 was appropriated for research in the School of Engineering during the past year. Grants made by the Federal government through the United States Navy financed work on the design and development of new torpedoes. Other projects centered on submarine propulsion, radio propagation, and improved building materials for homes.

The results of research in the School of Home Economics are transmitted throughout the Commonwealth. Bulletins, news articles describing the testing of ascorbic acid in diet, a workshop on family financial management, and the Home Economics Spring Weekend are avenues from the research laboratories of the School to communities of the State.

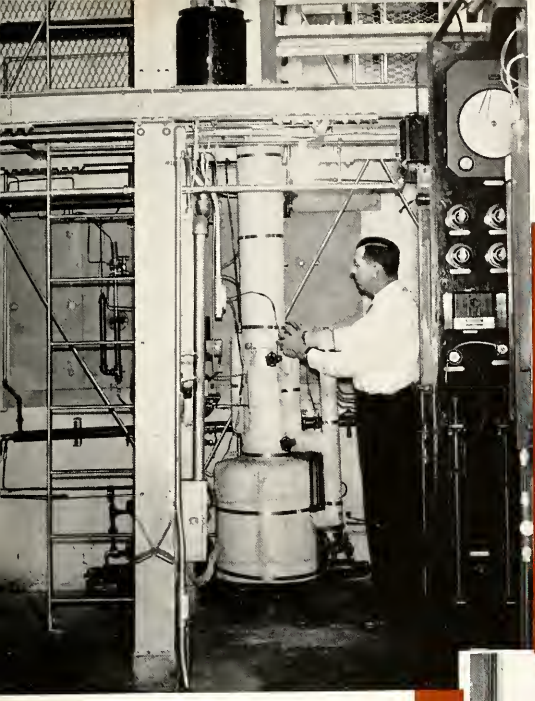

Research in Petroleum Refining Laboratory results in better gasolines and fighting grade aviation fuels

Grassland field day in Luzerne county is one of numerous events arranged by the Agricultural Extension Service to help the former

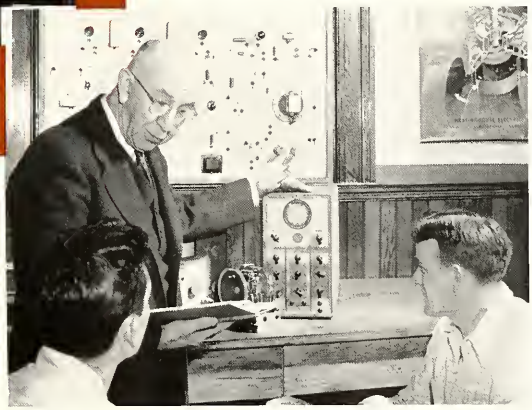

Technical Institutes, one phase of the extension program, prepare hundreds for important jobs in industry

Two of the research projects sponsored by the School of the Liberal Arts involved a study of presidential succession and a statistical investigation of the operation of the electoral college system and its effect on party alignment and popular participation in presidential elections.

Because the economy of Pennsylvania is based largely upon its mineral industries, the research program of the Mineral Industries Experiment Station is of special significance. The station develops new knowledge by long-range basic research, and aids in the solution of industrial problems. Fundamental studies in petroleum production made at the Station have resulted in increased recovery and savings of millions of dollars in that industry.

Projects in the School of Physical Education and Athletics included studies to determine the effects of weight-lifting on speed of muscular movement and coordination, and the relationship of peripheral circulation to fatigue.

The Central Extension Division, directed by J. Orvis Keller, serves as a coordinating agency for many of the extension services of the College. Through these services, the facilities of the College are carried to all parts of the Commonwealth. This is accomplished principally through 13 Penn State Centers, six of which offer two or more terms of college credit work.

The on-campus extension program includes institutes, workshops, short courses, and clinics for such varied groups as lumber retailers and water works operators, as well as special services in the fields of motion pictures and other audio-visual aids, public safety, and educational consultation. Approximately 40 institutes, conferences, seminars, and special short courses are conducted on the campus annually.

The newest tool used by the Agricultural and Home Economics Extension Service, directed by J. M. Fry, is television. County extension representatives began the first regular extension television program in Pennsylvania to present up-to-date farming and homemaking information. Short courses and correspondence work helped thousands of Pennsylvanians.

The Mineral Industries Extension Services work with the Department of Public Instruction to aid workers already employed in the field of mineral industries. At the request of the U. S. Weather Bureau, special correspondence courses in meteorology were established. Donald C. Jones directs the program.

THE LIBRARY

Books should to one of these four ends conduce,
For wisdom, piety, delight, or use.—John Denham

THE College Library has grown from the original 195 volumes of 1858 to a varied collection of 345,000 books. Current and bound periodicals, reference works, documents, newspapers, fiction, and non-fiction are included in the collection.

Reference volumes and periodicals relating to particular fields are found in the libraries of the Schools of Agriculture, Chemistry and Physics, Education, Engineering, Home Economics, and Mineral Industries, and in reading rooms in the Departments of Animal Nutrition, Architecture, Forestry, and Physics.

The Central Library Collection, housed in the Fred Lewis Pattee Library, contains general reference works, basic collections in special fields, and volumes for recreational reading. Books, documents, paintings, and other works of art are exhibited in display cases located in the foyer of the Library.

The newspaper room in the Central Library contains current issues of newspapers published in many of the larger cities of Pennsylvania. The newspaper collection also includes the special air edition of the *London Times*. Since 1948 the Library has been receiving the microfilm edition of the *New York Times*.

The Penn State Collection, housed in two rooms on the fourth floor of the Central Library, includes photographs, publications, and correspondence of historical significance to the College.

The Audio-Visual Aids Library contains 2,500 motion picture films which are available for classroom use, and, through the Extension Services, are distributed throughout the Commonwealth.

In 1950, the Library building was named in honor of Fred Lewis Pattee, professor emeritus of American literature, who has contributed many volumes to the Library. Construction of a new unit for increasing the facilities of the Central Library was begun in 1951 under the General State Authority program.

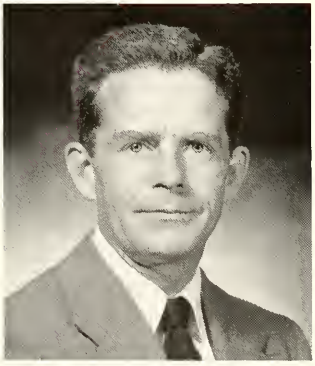

RALPH W. McCOMB
Librarian

Card catalag in Library lists more than 345,000 valumes

GRADUATE SCHOOL

ORGANIZATION

Harold K. Schilling - - *Dean*
John A. Sauer, *Secretary to the Graduate Faculty*

EXECUTIVE COMMITTEE

Harold K. Schilling - - *Chairman*
Clarence R. Carpenter
Michael A. Farrell
John H. Ferguson
W. Conard Fernelius
John D. Lawther
Helen R. LeBaron
Elburt F. Osborn
John A. Sauer

Although graduate students have been enrolled at the College since 1861, it was not until 1922 that the Graduate School was established. At that time the School was set up with a faculty of 105 men and women teaching 144 courses to 177 students.

Since that time, the Graduate School has expanded steadily, as the increased importance of advanced education, both technical and professional, has been realized. The School experienced its greatest growth in recent years, the enrollment in 1951-52 approaching 1,400. The size of the faculty has kept pace with the increased enrollment, with approximately 500 faculty members today teaching nearly 1,000 courses.

An increase in the number of research projects located on campus, both public and private, has aided the growth of the Graduate School by providing increased opportunities for advanced study at the graduate level.

A total of 6,730 advanced degrees were granted by the College from the founding of the Graduate School to 1951. Of this number, 813 were doctorates, 163 were technical degrees, and the remainder were master's degrees. The College conferred 1,140 of these advanced degrees, of which 986 were master's, 145 doctorates, and the remainder technical degrees, since July 1, 1950.

An applicant for admission to the Graduate School must have been granted a baccalaureate degree at an accredited institution. The degree must have been earned under credit and residence requirements comparable to those required for graduation from Penn State.

Three types of advanced degrees, master's, doctor's, and technical degrees, are granted by the College. The master's degrees awarded are Master of Arts, Master of Education, Master of Forestry, and Master of Science. Doctorates conferred include Doctor of Education and Doctor of Philosophy.

Technical degrees granted are Aeronautical Engineer, Architectural Engineer, Ceramic Engineer, Chemical Engineer, Civil Engineer, Electrical Engineer, Engineer of Mines, Fuels Engineer, Industrial Engineer, Mechanical Engineer, Metallurgical Engineer, Petroleum Engineer, and Sanitary Engineer.

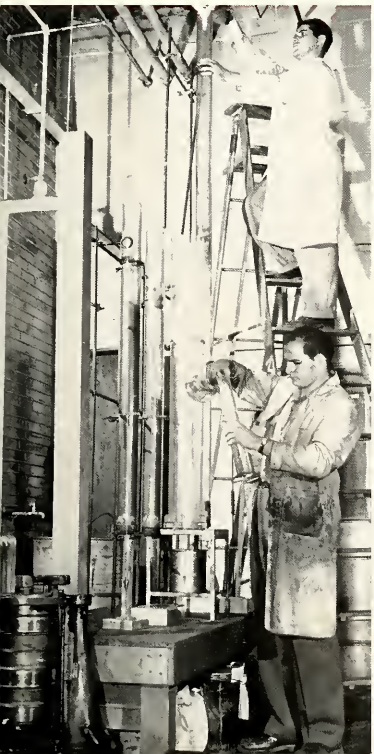

Graduate students in fuel technology study specimens of coal

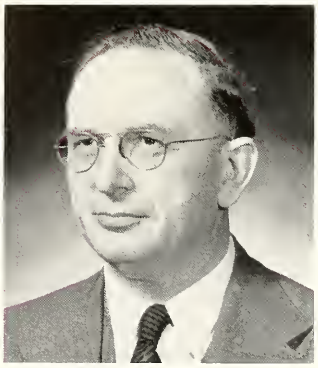

HAROLD K. SCHILLING
Dean, Graduate School

CAPT. JOHN L. WOODBURY, USN
Professor of Naval Science

COL. LUCIEN E. BOLDUC, Inf.
Professor of Military Science
and Tactics

ROTC

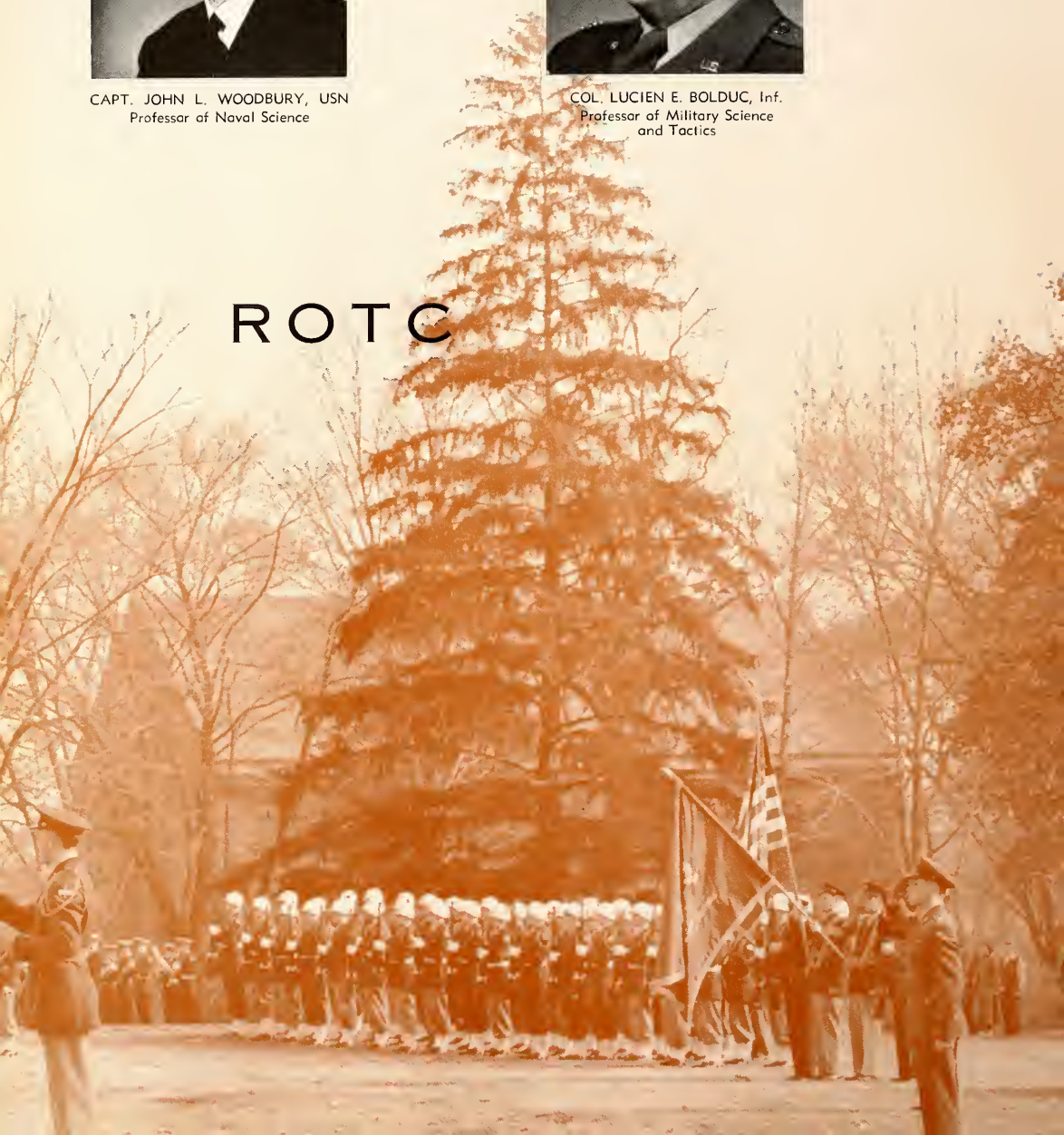

LT. COL. JACK W. DIETERLE, USAF
Professor of Air Science and Tactics

The Pennsylvania State College under the terms of the Morrill Land-Grant Act of 1862 provides military training for qualified male students for a period of at least two years. This is carried out by the Reserve Officers' Training Corps program, which during the current year enrolled 4,545 students, an all-time record for the College.

The purpose of the ROTC program is to prepare qualified officers for the Army, Navy, and Air Force, and their reserve components, as well as to provide others with a basic knowledge of military subjects. The task takes on new importance as the Nation builds its defense forces.

The Army and Air Force each offer a two-year basic course and a two-year advanced course. The basic course is required for qualified freshmen and sophomores, but the advanced course is limited to those students who have successfully completed the basic work, apply for the advanced training, meet physical and other qualifications, and are selected to continue the military program. Upon completion of the advanced course, cadets are eligible for commissions as second lieutenants in the Army Reserve or Air Force Reserve with certain outstanding students qualifying for an offer of a Regular commission.

The Naval ROTC program operates on a four-year basis and is comprised of regular and contract students. Regular students are appointed by the Navy Department on the basis of an annual national competitive examination. They are awarded scholarships which provide free tuition, fees, and books, and also get $50 per month retainer pay. They are awarded commissions in the Regular Navy or Marine Corps upon graduation and are obligated to serve two years on active duty.

Contract students, who are selected by the Professor of Naval Science from students enrolled at the College, also must complete the four-year program. After completing the course, they are eligible for commissions in the Naval or Marine Corps Reserve.

CLASS

OFFICERS

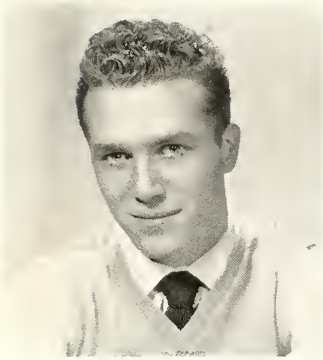

DAVID E. OLMSTED
President

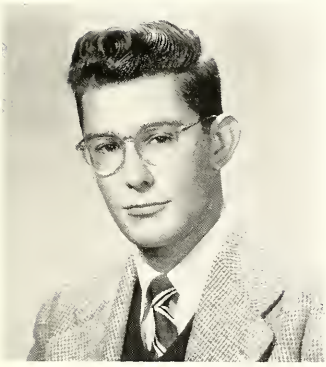

RALPH B. CRAINE, JR.
Vice-President

SALLY E. SHOEMAKER
Secretary-Treasurer

AGRICULTURE

SCHOOL OF AGRICULTURE

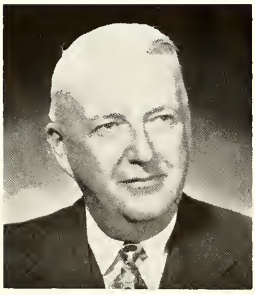

LYMAN E. JACKSON
Dean

TO THE CLASS OF 1952 OF THE SCHOOL OF AGRICULTURE:

For the School of Agriculture of The Pennsylvania State College, all 67 counties of the Commonwealth comprise the "campus." This is true for all three major divisions of the School—Resident Instruction, the Experiment Station, and the Cooperative Extension Service in Agriculture and Home Economics.

The School provides for a large and continuous audience in all 67 counties, with mutual exchange of service, information, and interest between the citizenry and the College. This is evidenced in the scores of conferences and meetings held here, the thousands enrolled in correspondence courses, those attending short courses, 2-year courses, the full 4-year curricula, and the increasing number of graduate students.

Greater interest in research, from consumers as well as producers of agricultural products, results in a wide variety of investigations by the Experiment Station, wherein basic sciences are applied to a broad array of problems. Most of the resident faculty members are actively engaged in research along with teaching duties.

Extension's personnel carries an agricultural and home economics program to every county. It is these faculty members who help keep all of the Commonwealth as part of the "campus" of the School of Agriculture.

Physical facilities have been improved considerably during the past year. Work is being completed on the new dairy barns which are unrivaled by any other similar institution in the nation for modern dairying facilities. A new wing to Buckhout Laboratory is under construction. Five new research greenhouses are in use. A small food technology building, while of modest size, affords the opportunity for study and research in this interesting field. A new barn and other necessary installations at the Dairy Cattle Breeding Research Center have been completed. Together, these new additions to the School of Agriculture's physical plant are worth far more than the million dollars they cost.

A growing concern in global problems is manifest among both faculty and the 1400 students. Direct aid to several foreign centers was provided by special programs, while more than a hundred foreign scientists visited the School of Agriculture last year.

Perhaps, in not the too distant future, the School of Agriculture will extend its "campus" even farther.

Lyman E. Jackson

Students in landscape horticulture at work on a project

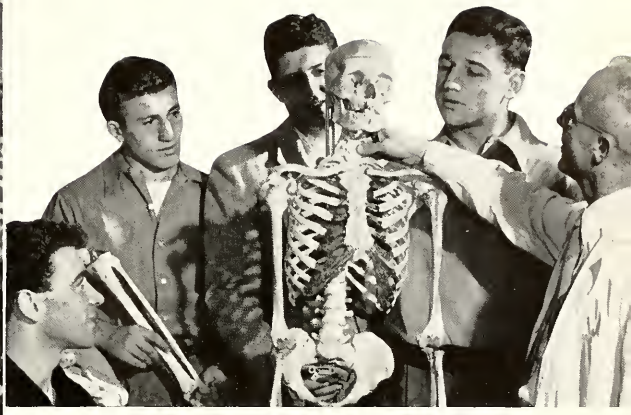

Zoology students study human anatomy

ORGANIZATION

Lyman E. Jackson - - - - - - - - *Dean*
Fred F. Lininger - - *Vice-Dean, Director of Experiment Station*
J. Martin Fry - - - - - *Vice-Dean, Director of Extension*
Russell B. Dickerson - - *Vice-Dean, Director of Resident Instruction*
Michael A. Farrell - - *Assistant Director of Experiment Station*
A. Leland Beam — *Assistant Director of Resident Instruction; Director of Short Courses*
Samuel I. Auker - - - *Administrative Assistant to the Dean*
Howard O. Triebold - *Acting Head, Agricultural and Biological Chemistry*
Macklin E. John - *Head, Agricultural Economics and Rural Sociology*
Henry S. Brunner - - - *Head, Agricultural Education*
Arthur W. Clyde - - - *Acting Head, Agricultural Engineering*
Herbert R. Albrecht - - - - - *Head, Agronomy*
Franklin L. Bentley - - - - *Head, Animal Husbandry*
Raymond W. Swift - - - - - *Head, Animal Nutrition*
Robert W. Stone - - - - - - *Head, Bacteriology*
Henry W. Popp - - - - - - - *Head, Botany*
Donald V. Josephson - - - - - *Head, Dairy Husbandry*
J. K. Thornton - - - - *Head, Farm Operations and Safety*
Victor A. Beede - - - - - - *Head, Forestry*
Warren B. Mack - - - - - - - *Head, Horticulture*
Ernest W. Callenbach - - - *Head, Poultry Husbandry*
Pennoyer F. English - - *Acting Head, Zoology and Entomology*

Animal husbandry students prepare livestock for judging

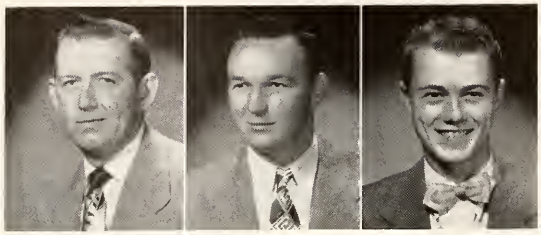

DONALD L. ACE . . . . . Meshoppen
Dairy Husbandry Delta Theta Sigma
Dairy Cattle Judging Team; Dairy Science Club

EARL HENRY ADAMS . . . . . Ephrata
Poultry Husbandry
Poultry Club

CHARLES J. AEBI . . . . . Coal Center
Agricultural Economics
Agricultural Economics Club; Grange; 4-H Club

JANE ANNE ALEXANDER . . . . . Emsworth
Medical Technology
Swimming Club; Leonides

ROBERT CARL ALLISON . . . . . Limestone
Agricultural Education
FFA

DONALD JOE AMIG . . . . . Lewistown
Wood Utilization Tau Phi Delta
Forestry Society

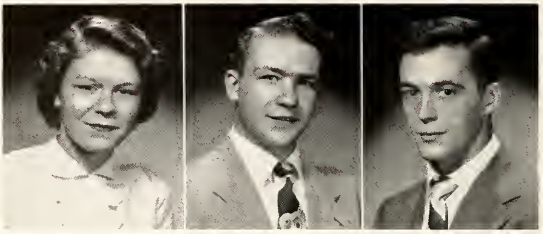

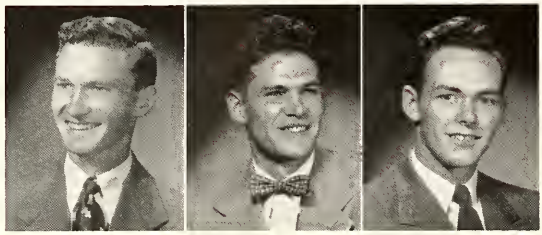

AMOS RAY ANDERSON . . . . . Wells Tannery
Agricultural Education
FFA; Alpha Tau Alpha; Grange

ROBERT FULLER ANDERSON . . . . . Scranton
Forestry
Forestry Society; Flying Club

WILLIAM PAUL ANDERSON . . . . . Butler
Dairy Husbandry Delta Theta Sigma
Vice-President, Dairy Science Club; Dairy Cattle Judging Team

---

WILLIAM HARRY ARNOLD . . . . . Lewistown
Forestry

BARR ELDER ASPLUNDH . . . . . Bryn Athyn
Agricultural Economics Sigma Chi
Lacrosse

ROBERT PAUL BAER, JR. . . . . Allentown
Horticulture
President, Bridge Club; Horticulture Club

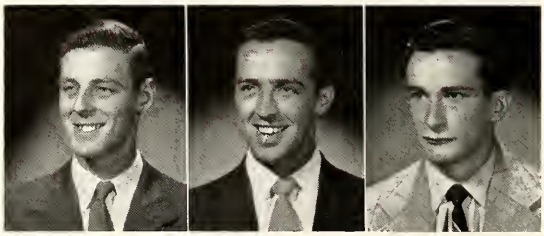

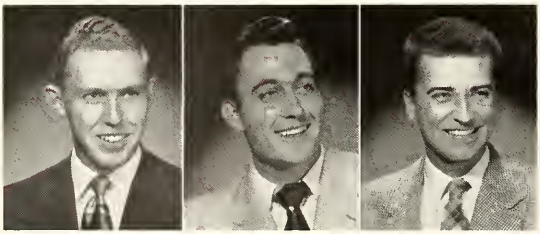

GLENN EDWARD BARNES . . . . . Mercersburg
Agricultural Economics
Penn State Club; Agricultural Economics Club; LSA; PSCA; Intramurals

DONALD CHARLES BARNETT . . . . Sinking Spring
Forestry
Forestry Society; Dendrological Society

PAUL DAVID BARTON, JR. . . . . Phoenixville
Animal Husbandry
Flying Club

RONALD DELOS BEEMAN . . . . . Rushville
Poultry Husbandry

ROBERT WARNER BENNING . . . . New Milford
Agricultural Education
FFA; Alpha Tau Alpha

STANLEY ORD BENNING . . . . East Lansdowne
Horticulture
Pershing Rifles

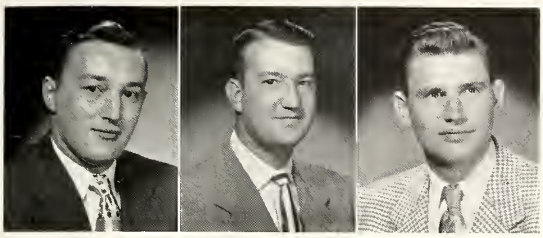

JOHN RICHARD BERKEBILE . . . . . Johnstown
Agronomy
Editor, *Ag Hill Breeze; Penn State Farmer;* Clover Club; Dormitory Officer

RUSSELL CLOYD BERKHEIMER . . . . . Altoona
Dairy Husbandry

CARL HENRY BETZ . . . . . Philadelphia
Agricultural Engineering
ASAE

G. NELSON BEVARD . . . . . Verona
Forestry
Forestry Society; Rifle Team

EVELYN GRACE BLACK . . . . . State College
Medical Technology Gamma Phi Beta
Secretary, Gamma Phi Beta; Chimes; Agriculture Student Council; President, Rod and Coccus Club; Ski Club; Rifle Club; Telegraphic Bowling Club; Intramurals; Sparks Medal

WILBUR HENRY BLACK . . . . . Jefferson
Agricultural Education
FFA

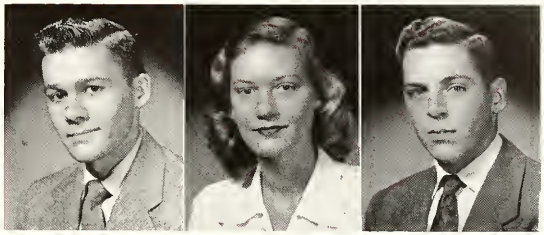

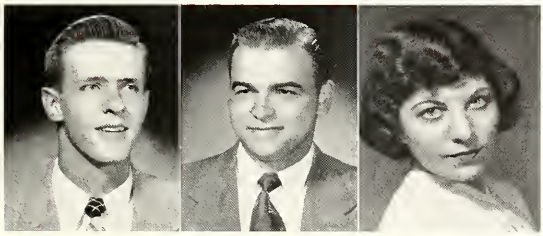

JOHN ALBERT BLANCHARD . . . . . Allentown
Horticulture
President, Wesley Foundation; PSCA; Horticulture Club

FOSTER PRICE BOYCE . . . . . Roaring Branch
Agronomy

SHIRLEY RUTTENBERG BRAND . . . Beaver Falls
Medical Technology Phi Sigma Sigma
Rod and Coccus Club; Riding Club

RICHARD RAYMOND BRANDON . . . Titusville
Animal Husbandry Alpha Gamma Rho
Block and Bridle Club; Pre-Vet Club

HAROLD EDWARD BRANNAKA . . . Roaring Branch
Agricultural Engineering Alpha Gamma Rho
Agriculture Student Council; ASAE

ROBERT EUGENE BREISCH . . . . . Catawissa
Dairy Husbandry Sigma Pi

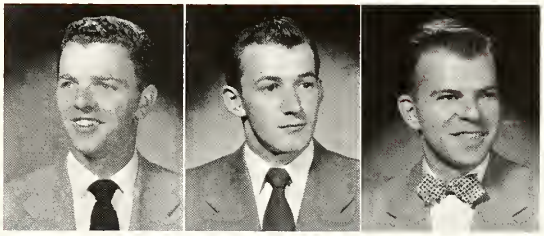

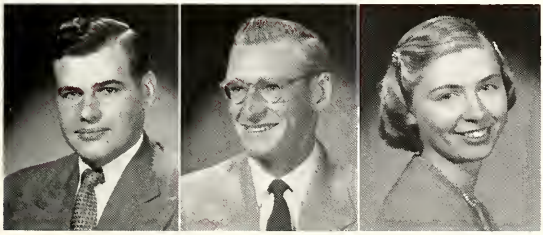

FRANCIS HENRY BROBST . . . . . Wescosville
Agricultural Economics

CHARLES CLARKSON BROSIUS . . . . West Grove
Dairy Husbandry Sigma Phi Alpha
Dairy Cattle Judging Team; Dairy Science Club

JOANNA ROOKER BUCKNELL . . . . Unionville
Zoology and Entomology
Bird Club; PSCA

MARTHA BUGANICH . . . . . Bernville
Dairy Husbandry
Secretary, Dairy Science Club; Dairy Exposition; Modern Dance Club

LEONARD MAURICE BUMM . . . . . Pottstown
Agricultural Engineering
United Student Fellowship; ASAE

LESTER A. BURDETTE . . . . . Stoneboro
Animal Husbandry Delta Theta Sigma
Block and Bridle Club; Secretary, Coaly Society; Livestock Judging Team; Grange; Meat Judging Team; Dairy Science Club; *Ag Hill Breeze*

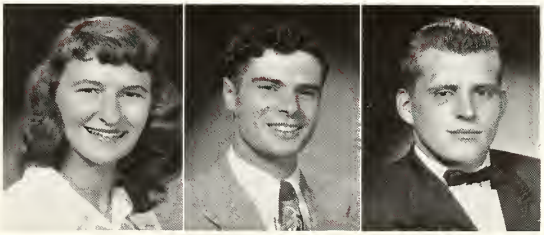

RICHARD I. BURKHARDT . Braddock Hills Boro
Agricultural Education

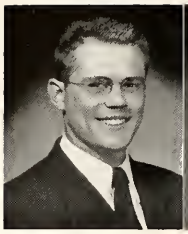

HAROLD MERLE BUSH . . . Leechburg
Animal Husbandry

PAUL CLAYTON BUTZ . . . Allentown
Agronomy
Clover Club

WALLY GRANT BUTZ . . . Stroudsburg
Agricultural Education Delta Theta Sigma
President, Coaly Society; President, FFA; Treasurer, Agriculture Student Council: Dairy Science Club; Block and Bridle Club

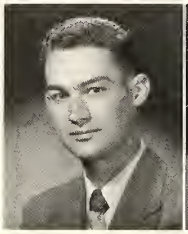

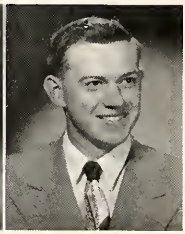

JOHN WILLIAM CABLE . . . Schellsburg
Animal Husbandry
Arnold Air Society; Pre-Vet Club

JUNIOR JAMES CAMPBELL . . Dry Run
Agricultural Engineering
ASAE

PLATER THOMAS CAMPBELL . Washington, D. C.
Agronomy Omega Psi Phi
Clover Club

WILLIAM MURRAY CARROLL . . Oakmont
Agricultural Economics

RALPH CASH . . . . . Philadelphia
Bacteriology Zeta Beta Tau
President, Hillel; Thespians; Glee Club; Rod and Coccus Club; *Who's in the News at Penn State*

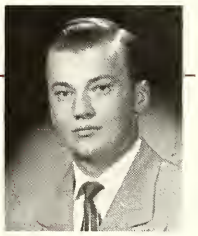

WALLACE M. CATANACH . . Elkins Park
Agricultural Engineering Pi Kappa Alpha

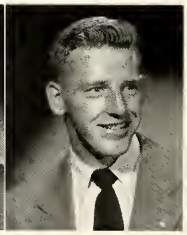

ARTHUR ANDREW CHADWICK . Elkins Park
Agricultural Economics
Players; *Penn State Farmer;* Horticulture Club

JAMES WILLIAM CHADWICK . . Wyalusing
Agricultural Economics Delta Theta Sigma
Secretary, Agricultural Economics Club

FRANCIS A. CHESNICK . . . Forest City
Agricultural Economics
Agricultural Economics Club; Intramurals; Newman Club

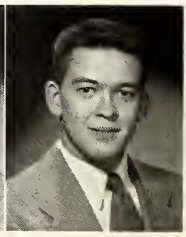

PHILIP McCOLLUM CLARK . . Salladasburg
Forestry
Forestry Society

JOHN THOMAS CLARKE . . . Rutledge
Wood Utilization Alpha Zeta
Vice-President, Alpha Zeta; Vice-President, Forestry Society; Scabbard and Blade; SAME

JAMES EARL CLAYTON . . . Wolfdale
Agricultural Economics
Penn State Club; *Penn State Farmer;* Agricultural Economics Club

NORMAN D. COLAVINCENZO . Ellwood City
Agronomy
Clover Club; Newman Club; Block and Bridle Club

ROGER McMILLAN COLBORN . . Jeannette
Agronomy
Clover Club; Rifle Team; *Penn State Farmer*

EARL VAUGHN COMFORT . . Philadelphia
Agronomy Alpha Zeta
PSCA; Intramurals

RICHARD OLIVER COOK . . . Scranton
Dairy Husbandry
Dairy Science Club

JOHN DONALD COPE . . . Landisville
Agricultural Economics Alpha Zeta
Agricultural Economics Club

JOHN RICHARD CRANDALL . . McKean
Agronomy Alpha Gamma Rho
Clover Club

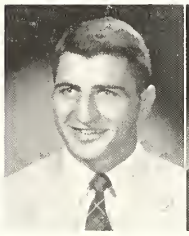

DONALD REED CRAUL . . . . . Roslyn
Agronomy Beta Theta Pi

RICHARD JAY CRIPPS . . . Drexel Hill
Horticulture Sigma Nu
Football; Wrestling; Track; Forestry Club; Horticulture Club

CHARLES KENNETH CRISTE . . Hollidaysburg
Animal Husbandry
Ag Hill Breeze; Block and Bridle Club

ALBERT NATHAN CROSS . . Greentown
Agricultural Education
Secretary, Agriculture Student Council; FFA; Alpha Tau Alpha

ARTHUR JAMES CRULL . . . Carlisle
Agricultural Education Alpha Gamma Rho
Alpha Tau Alpha; FFA

WILLIAM DONALD CRUMMY . . Valencia
Agricultural Economics Delta Theta Sigma

GEORGE LAWRENCE CUMMINGS . . Butler
Forestry Pi Kappa Alpha
Swimming Team; Intramurals

WILLIAM BOYD CUMMINGS . . Bellefonte
Forestry

BERNARD JAMES DADAY . . . Bethlehem
Zoology and Entomology
Alpha Rho Omega; Newman Club

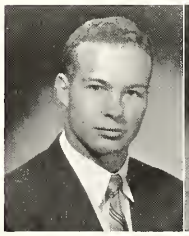

JAMES BERNARD DARCY . . Philadelphia
Wood Utilization Phi Kappa Psi
Gymnastics; Forestry Society; Editor, *Sylvan*

JARED WORRALL DARLINGTON . . Darling
Animal Husbandry Phi Gamma Delta
Block and Bridle Club

ALVAH DEAN DAVIDSON . . . Norwood
Horticulture Sigma Phi Alpha
Inter-Varsity Fellowship; Horticulture Club

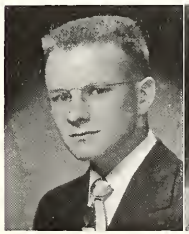

JOHN CLYDE DAVIES . . . Philadelphia
Wood Utilization Alpha Zeta
Agriculture Student Council; Pershing Rifles;
Dormitory Officer; Forestry Society

EUGENE DECKER . . . . . Emlenton
Forestry
PSCA; Xi Sigma Pi; Scabbard and Blade;
ROTC Rifle Team; Forestry Society

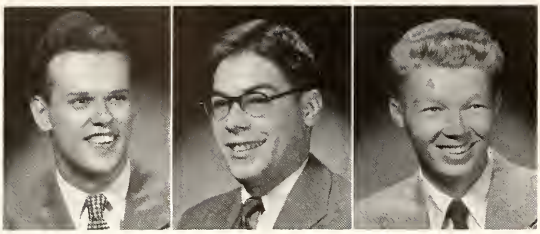

DONALD ALLEN DEITHORN . . . . . Dormont
Horticulture
Horticulture Club; Camera Club; Glee Club; AIM

LEWIS A. DELAVAN . . . . . State College
Agricultural and Biological Chemistry
ACS; Liebig Society; Riding Club

GEORGE R. DENISON, III . . . . . Springfield
Horticulture
Camera Club; Riding Club; Horticulture Club

DONALD CHARLES DIETZ . . . Huntingdon Valley
Agricultural Education
Alpha Tau Alpha; Penn State Club; FFA; Grange

FRED D. DILLNER . . . . . Gibsonia
Agricultural Education
FFA; Alpha Tau Alpha; Grange; Agriculture Student Council

JOHN BURDICK DONAHOE . . . . . State College
Animal Husbandry
Newman Club; Pershing Rifles; Pre-Vet Club; Block and Bridle Club

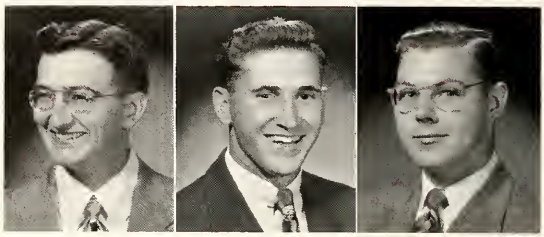

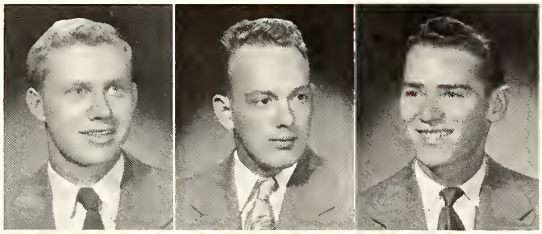

JOHN ALFRED DOPPEL . . . . . West Point
Wood Utilization Alpha Zeta
Secretary, Alpha Zeta; Secretary-Treasurer, Xi Sigma Pi; Agriculture Student Council; Forestry Society; Scabbard and Blade; Arnold Air Society

LaVERNE NELSON DOUGHERTY . . . Antes Fort
Agricultural Education
FFA; Poultry Club

WILLIAM CLAIR DOWNS . . . . . Calumet
Agricultural Education Alpha Zeta
Alpha Tau Alpha; FFA

ALBERT DROBKA . . . . . Tarentum
Agronomy

JOSEPH MICHAEL DUICH . . . . . Farrell
Agronomy Pi Kappa Alpha
Horticulture Club; IFC

DONALD BARROLL DUNCAN . . . . . Robesonia
Agronomy Phi Delta Theta
President, Riding Club; Clover Club; Thespians

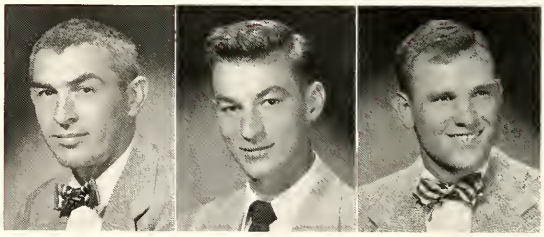

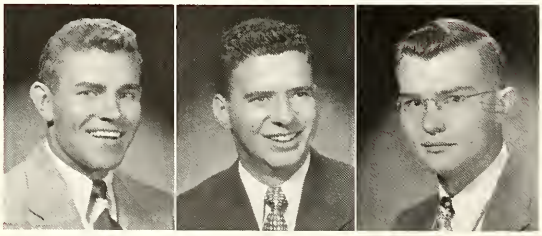

GERHARDT FRED ECKELMANN . . . Philadelphia
Forestry
Secretary, Forestry Society; President, Ski Club; Circle and Square Dance Club

WILLIAM WILSON ERB . . . . . Bloomfield, N. J.
Dairy Husbandry
Dairy Science Club; Dairy Show

LEROY JOHN EVERETT . . . . . Watsontown
Agricultural and Biological Chemistry
Liebig Society; ACS

WILLIAM LLOYD FEASTER, JR. . . . . Weatherly
Horticulture

FRED PAUL FIENI . . . . . Kennett Square
Horticulture Theta Chi
Horticulture Club

WILLIAM THOMAS FIKE . . . . . Pitcairn
Agronomy Delta Theta Sigma
Clover Club; Dairy Science Club; Agricultural Economics Club

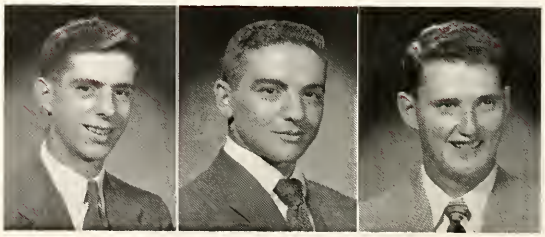

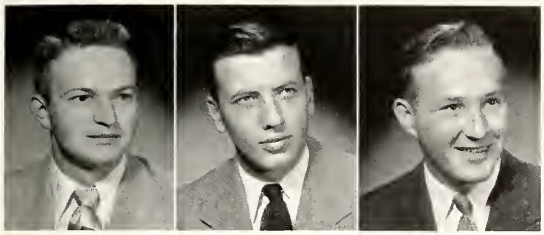

GUY WILMER FISSEL . . . . . Gettysburg
Agricultural and Biological Chemistry
Pershing Rifles; ROTC Band; Liebig Society; LSA

JOHN WILLIAM FOWKES, JR. . . . . Pittsburgh
Forestry
Forestry Society

ADEN H. FRANCIS . . . . . Pittsburgh
Horticulture
Horticulture Club

REED E. FRANZ . . . . . Freedom
Agricultural Education
FFA; Block and Bridle Club

JOSEPH EARL FREY . . . . . Shickshinny
Agronomy

WILLIAM F. FRIED, JR. . . . . Pittsburgh
Agricultural and Biological Chemistry
Vice-President, Liebig Society; ACS; SAME

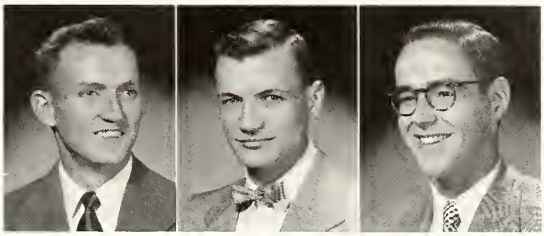

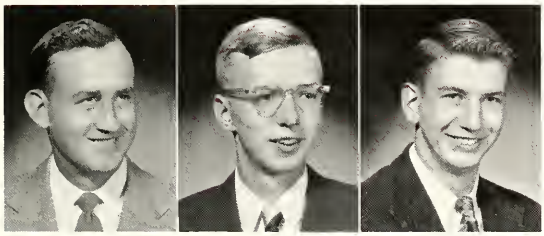

JAMES PETER GALLAGHER . . . . . Coatesville
Animal Husbandry
President, Block and Bridle Club; Vice-President, Coaly Society; Little International; Agriculture Student Council; Livestock Judging Team; Meat Judging Team

HAROLD RYLAND GARRETSON . . . . Bendersville
Agronomy
Treasurer, Clover Club; LSA; AIM

HENRY D. GERHOLD . . . . . Ramsey, N. J.
Forestry
Forestry Society; Xi Sigma Pi; Ski Club

JOHN RICHARD GETZ . . . . . Lansdale
Forestry
PSCA; Forestry Society; Spanish Club

FRED LYNN GEYER . . . . . Milford, Del.
Dairy Husbandry
Glee Club

ROBERT CAMPBELL GILMORE . . . . . Philadelphia
Forestry
Xi Sigma Pi; Forestry Society

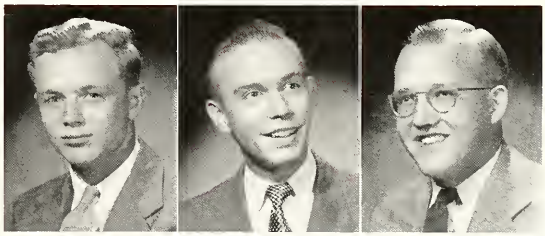

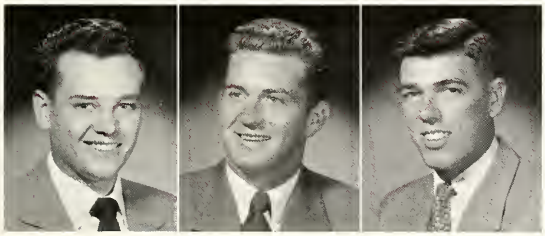

CLIFFORD LINCOLN GINTER . . . . . Philadelphia
Animal Husbandry Pi Kappa Alpha

HENRY EARL GIVLER . . . . . Lancaster
Agricultural Education
FFA

JOHN FRANKLIN GLESSNER . . . . . Bethlehem
Agronomy Alpha Tau Omega
Penn State Farmer; Clover Club; *Inkling*

NELSON HERBERT GOTWALT . . . . State College
Animal Husbandry
Block and Bridle Club

WILLIAM CRAWFORD GOURLEY, JR. . . . . Ambridge
Horticulture Delta Tau Delta
Horticulture Club; PSCA; Treasurer, Delta Tau Delta; Pershing Rifles

CHARLES HERBERT GREEN . . . . . Pittsburgh
Horticulture
Pi Alpha Xi; Horticulture Club; McElwain Men's Club

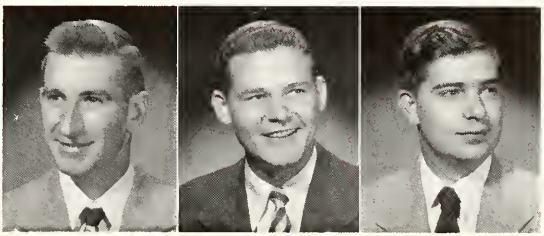

HAROLD ELLSWORTH GREENE . State College
Animal Husbandry
Block and Bridle Club

M. ANNE GREENE . . . . . Bethlehem
Agricultural and Biological Chemistry
Liebig Society; Swimming Club

HENRY LAWRENCE GROSS . . Lancaster
Forestry Beaver House
Forestry Society; Newman Club

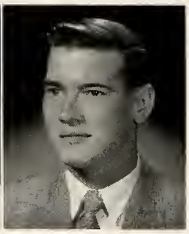

WILLIAM EDWARD HAENSLY . . Buffalo, N. Y.
Poultry Husbandry Alpha Zeta
Treasurer, Alpha Zeta; Agriculture Student Council; President, Poultry Club; Newman Club; Freshman Counselor

JOSEPH HARRY HANLON . . Philadelphia
Agricultural Economics
Ag Hill Breeze; Agricultural Economics Club; Penn State Club

ROLAND H. HANSEN . . . . Bridgeport
Horticulture Acacia
Horticulture Club

RUDOLPH EUGENE HARCARUFKA . Curwensville
Dairy Husbandry

WILLIAM ROBERT HARMS . . Boyertown
Forestry
Forestry Society

RICHARD ROLLIE HARTLEY . . North East
Forestry Tau Phi Delta

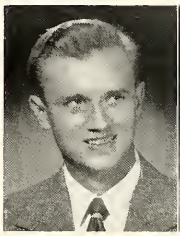

RONALD JOE HARTMAN . . State College
Agricultural Economics Tau Kappa Epsilon
Manager, Rifle Team; Blue Key; Alpha Phi Omega; Agricultural Economics Club; Ski Club

HAROLD WILLIAM HAWK . . . Meadville
Dairy Husbandry Delta Theta Sigma
President, Delta Theta Sigma; Dairy Science Club; Agriculture Student Council

DORLIN WALDO HAY . . . . . Berlin
Animal Husbandry
Livestock Judging Team; Little International; Vice-President, Block and Bridle Club

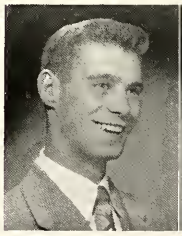

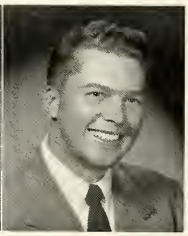

MONICA JO HEARNS . . . Philadelphia
Bacteriology
Rod and Coccus Club; Hillel; German Club; Circle and Square Dance Club

MARVEL JESTER HEINSOHN . . Portersville
Dairy Husbandry
Dairy Science Club; Tennis; Bridge Club

ROLAND GEORGE HERB . . . Pittsburgh
Dairy Husbandry Beaver House
Treasurer, Beaver House; Treasurer, Dairy Science Club

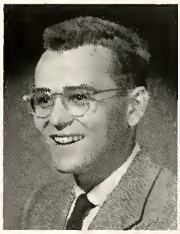

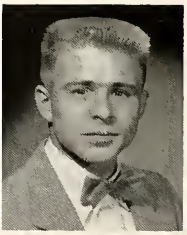

THOMAS ARTHUR HERMAN . . State College
Dairy Husbandry
Dairy Science Club

WILLIAM ROY HERSHEY . . . Edgewood
Dairy Husbandry Beaver House
Photography Club; Dairy Science Club; Alpha Phi Omega

ROBERT A. HERSTINE . . . Bethlehem
Agricultural Economics Alpha Tau Omega
Dormitory Officer

JOHN WEAVER HILGER . . . Philadelphia
Agricultural Economics
Penn State Club; Flying Club; Alpha Phi Omega; Photography Club

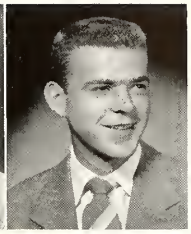

EARL DEAN HILL . . . . . Mercer
Dairy Husbandry
Dairy Science Club

GEORGE VAUGHAN HITESHUE . . Kittanning
Agronomy Pi Kappa Alpha
Clover Club; Intramurals

FRANCIS ROBERT HOFMANN . . Upper Darby
Horticulture
Horticulture Club

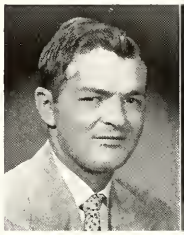

DONALD E. HOKE . . . . . Spring Grove
Agricultural Education
Alpha Tau Alpha; FFA

WILLIAM ROBERT HOLT . . Philadelphia
Forestry
Forestry Society; Dendrological Society

FREDERICK L. HOOVER, JR. . . Hyde City
Agricultural Education
FFA

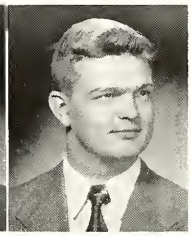

ROBERT HORNBAKER . . . Lock Haven
Forestry Lambda Chi Alpha
AIM; Forestry Society

RICHARD FRANKLIN HOUTS . . Bellefonte
Forestry
Forestry Society

PAUL T. HOWE . . . . . Lake Ariel
Agricultural Education
FFA

WILLIAM MILLER HUDSON . . Greensburg
Forestry
Forestry Society

JAMES ARMAND HUET . . . Tarentum
Animal Husbandry Theta Xi
Ag Hill Breeze; Block and Bridle Club; Newman Club;
Livestock Judging Team; Meat Judging Team

RICHARD MORGAN HUGHES . . Lehighton
Agricultural Economics Delta Chi
Lacrosse

EDDA MADELAINE IANNELLI . . Philadelphia
Medical Technology
Rod and Coccus Club; Rifle Club; Newman Club

RICHARD HARRY IFFT . . . . Franklin
Dairy Husbandry
Dairy Science Club; Block and Bridle Club;
Little International; Dairy Exposition

ALLEN FLOYD IMES . . . Flintstone, Md.
Agricultural Economics
Agricultural Economics Club

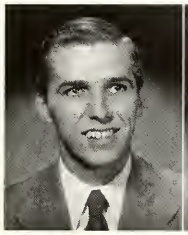

RICHARD P. IMLER . . . . Duncansville
Poultry Husbandry
Poultry Club

LEON JOHNSON IRVIN . . . . Barree
Agronomy

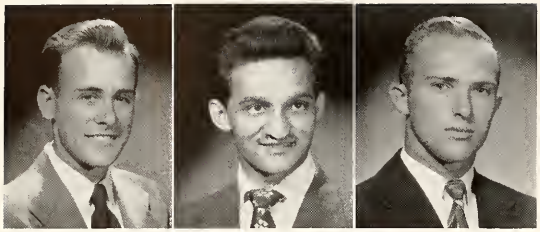

GEORGE WALTER JACOBS . . . . . East Berlin
Agricultural Education
Secretary, Alpha Tau Alpha; Arnold Air Society; FFA

SAMUEL JAJICH . . . . . Steelton
Agronomy
Orchestra; FFA

RAYMOND EDWARD JOHNSON . . . State College
Agricultural Economics Alpha Chi Rho
Commanding Officer, Pershing Rifles; Scabbard and Blade; Agricultural Economics Club

---

WILLIAM EARL JOHNSON . . . . . Portage
Forestry

W. GLENN JOHNSON . . . . . Rochester
Dairy Husbandry

JOHN FRANCIS JONES . . . . . Saegerstown
Agricultural Economics
Agricultural Economics Club

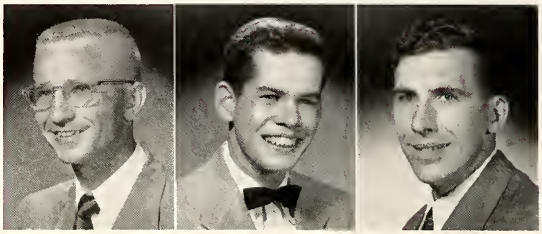

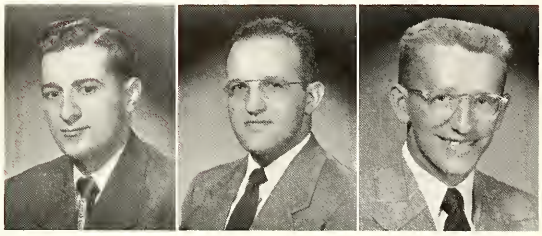

JOSEPH FRANK JUMBER . . . . . Nemacolin
Zoology and Entomology

THOMAS BENEDICT JURCHAK . . . . Pittston
Animal Husbandry Alpha Zeta
All-College Secretary-Treasurer; Business Manager, Editor, *Penn State Farmer;* Vice-President, Agriculture Student Council; Phi Eta Sigma; Managing Editor, *Ag Hill Breeze;* Coaly Society; Parmi Nous; Newman Club; Clover Club; Block and Bridle Club; KDKA Scholarship

JOHN KALAFUS, JR. . . . . St. Clair
Forestry Tau Phi Delta
President, Forestry Society; Treasurer, Coaly Society; Agriculture Student Council; IFC; *Penn State Farmer; Ag Hill Breeze;* Ski Club; Toastmaster Club; *Sylvan*

EDWARD PAUL KALANIK . . . . . Wilkes-Barre
Forestry Pi Kappa Phi
Quarter Deck Society; Fencing Club

RUSSELL PAUL KANIUKA . . . . . Philadelphia
Agricultural Education Alpha Zeta
President, Alpha Zeta; President, Alpha Tau Alpha; Vice-President, FFA; *Penn State Farmer*

WILLIAM WENDELL KANOUR . . . . . Tyrone
Bacteriology
Rod and Coccus Club; ACS

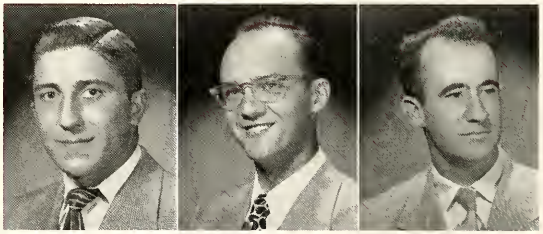

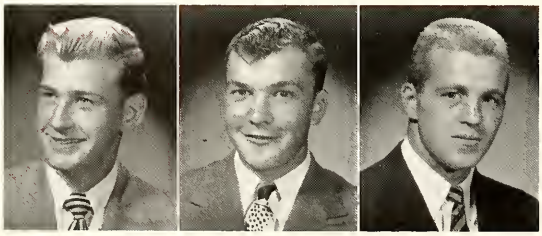

JOHN RICHARD KAUFFMAN . . . . . Lancaster
Agronomy Chi Phi

J. ROBERT KAUFFMAN . . . . . Roaring Spring
Agronomy
Penn State Farmer; Dairy Science Club; Clover Club; 4-H Club; LSA

GUY WILLIAM KAY . . . . . Johnsonburg, N. J.
Botany Tau Phi Delta
Captain, Track

GERALD FREDERICK KELLER . . . . . Emmaus
Agricultural Education Alpha Gamma Rho
Block and Bridle Club; FFA

BERNARD LOUIS KELLEY . . . . . Indiana
Forestry

ALLEN RODERICK KENISTON . . . . . Oil City
Animal Husbandry
Secretary-Treasurer, Pre-Vet Club; Block and Bridle Club

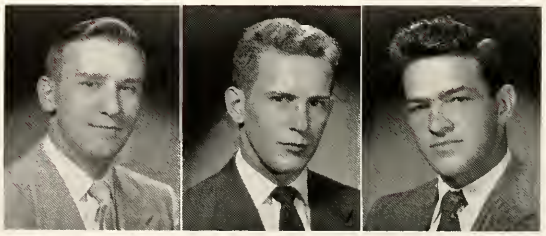

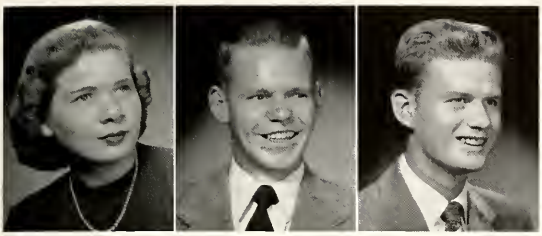

SALLY ANN KESTER . . . . . Danville
Medical Technology Alpha Gamma Delta
Agriculture Student Council; Rod and Coccus Club; Intramurals; Newman Club

HOWARD ARTHUR KILLIAN . . . . . Berwick
Agricultural Education Delta Theta Sigma
Penn State Farmer; Ag Hill Breeze; Soccer; Alpha Phi Omega; Intramurals; Coaly Society; Boxing; Poultry Judging Team; Agricultural Economics Club; Block and Bridle Club; Penn State Club; Dairy Science Club; Poultry Club; Little International; AIM

DAVID REED KINCAID . . . . . Grove City
Agricultural Education
College Co-op; Westminster Foundation

SAMUEL CAROTHERS KINCAID, JR. . . . . Blawnox
Horticulture Phi Kappa Sigma
Agricultural Economics Club; Horticulture Club; State Party

WILLIAM JAMES KINCAID . . . . . Berwyn
Dairy Husbandry Alpha Gamma Rho
Dairy Science Club; *Penn State Farmer; Ag Hill Breeze;* Dairy Exposition

RALPH F. KLINE . . . . . Harrisonville
Agricultural Education
FFA; Clover Club; Grange

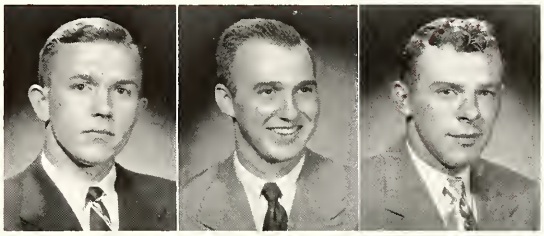

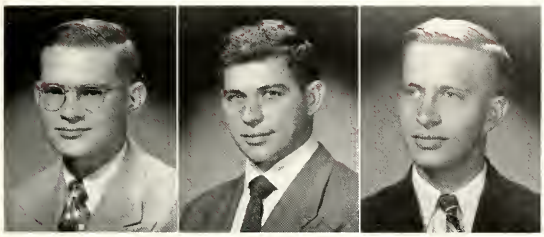

FREDERICK WILLIAM KLINEFELTER, JR. . . . . York
Forestry
Forestry Society

JOHN KOLESAR . . . . . Swoyerville
Horticulture

WILLIAM EDWARD KRAMLICH . . . . Northampton
Animal Husbandry
Block and Bridle Club; Livestock Judging Team

HAROLD ROY KREISER . . . . . Jonestown
Horticulture Sigma Phi Alpha
President, Penn Haven Club; Treasurer, Pi Alpha Xi;
Horticulture Club; *Penn State Farmer*

ROBERT GEORGE KRIMMEL . . . . . Philadelphia
Animal Husbandry
Alpha Phi Omega; Pre-Vet Club; Block and Bridle Club; Poultry Club; *Penn State Farmer; Ag Hill Breeze*

MORGAN EVANS KRONK . . . . . Aliquippa
Forestry
Forestry Society

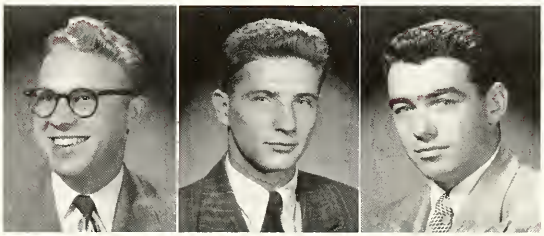

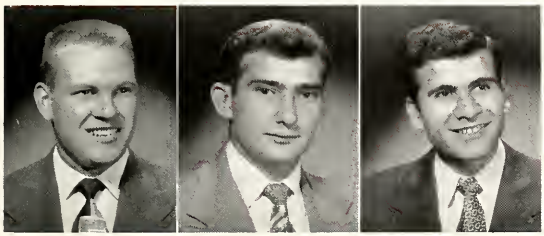

CHARLES HERBERT KRUGER . . . . . Carlisle
Dairy Husbandry
Lion Party; Penn State Club; Dairy Science Club

JOHN VINCENT KUDAROSKI . . . . . Washington
Horticulture
Pi Alpha Xi; Horticulture Club

HERBERT MARVIN KULMAN . . . . . Sayre
Forestry
Managing Editor, *Penn State Farmer;* Penn State Club;
Alpha Phi Omega; Forestry Society

JOHN GEORGE KUREY . . . . . Mount Union
Forestry
Dendrological Society; Forestry Society

DONALD FREDERICK KURTZ, JR. . . . . Lansdowne
Horticulture Alpha Chi Rho
Horticulture Club; Intramurals

JOSEPH JAMES KUSICK . . . . . Black Heath
Botany
Fencing; Agriculture Student Council; Botany Club

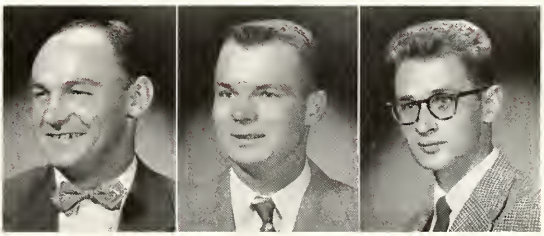

PAUL LA BAR . . . . . Bangor
Forestry
College Co-op; Forestry Society

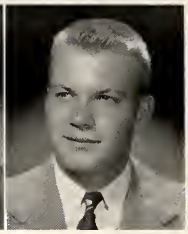

EDWARD GEORGE LABROSSE . . Pittsburgh
Animal Husbandry
Block and Bridle Club; Dormitory Officer

LOUIS MARCHAND LAFFOON . . . Irwin
Horticulture Alpha Gamma Rho
Secretary, Pi Alpha Xi; Vice-President, Horticulture Club; *Penn State Farmer;* Treasurer, Alpha Gamma Rho

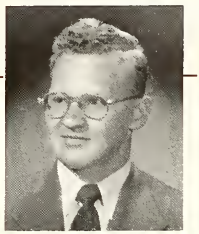

EDWARD PAUL LAKITSKY . . . Freeland
Wood Utilization
Forestry Society

CHARLES EDWARD LAND . . . Ardmore
Agricultural and Biological Chemistry Lambda Chi Alpha
Vice-President, Lambda Chi Alpha; IFC; Glee Club; Liebig Society

GLENN HENRY LANDIS . . . . . York
Forestry

THOMAS MOYER LANDIS . . . Sugarloaf
Horticulture
Horticulture Club

JAMES LOUIS LEAR . . . . . Downingtown
Agronomy Chi Phi
Horticulture Club; Clover Club

C. DONALD LECHNER . . . Pennsburg
Agricultural Economics Alpha Gamma Rho
Secretary, Agriculture Student Council; President, Bar Bell Club; PSCA; *Penn State Farmer;* Manager, Gymnastics; Alpha Phi Omega; Pershing Rifles; Agricultural Economics Club; Dairy Science Club; Toastmaster Club; Danforth Fellowship

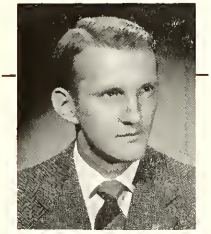

GEORGE EDWARD LEHMAN . . . Wysox
Agricultural Education
FFA

RODERICK BAGLEY LeVAN . . Carbondale
Poultry Husbandry
Poultry Club; *Penn State Farmer;* Vice-President, Pre-Vet Club; Intramurals

ROBERT CALLEN LEWIS . . . . . Colver
Zoology and Entomology

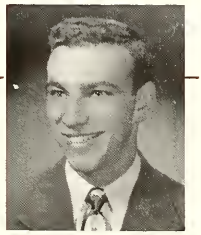

EUGENE ARTHUR LIEBERMAN . Philadelphia
Forestry

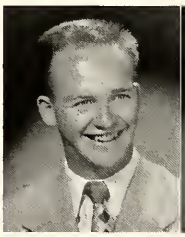

WILLIAM LEWIS LORD . . . . Hastings
Forestry Acacia

DAVID JORDAN LUTZ . . . . New Castle
Animal Husbandry Delta Theta Sigma
Vice-President, Delta Theta Sigma; Dairy Science Club; FFA; Grange; Treasurer, Block and Bridle Club

DONALD HENRY LUTZ . . East McKeesport
Agricultural and Biological Chemistry Alpha Chi Sigma
Treasurer, Liebig Society; Agriculture Student Council; Thespians; Freshman Counselor

JOSEPH FINDLEY LUTZ . . . . New Castle
Animal Husbandry Delta Theta Sigma
FFA; Block and Bridle Club

NICHOLAS LYLO . . . . . Berwick
Forestry

ROBERT JUSTIN McCARTHY . . . Erie
Forestry Tau Phi Delta

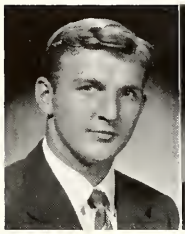

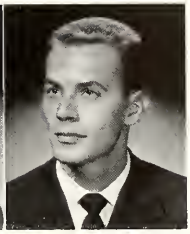

WILLIS LEE McCLELLAN . . . Milesburg
Horticulture

JACK C. McCLUSKIE . . . . . Altoona
Horticulture
Pi Alpha Xi; Horticulture Club; *Ag Hill Breeze*

IVAN CLAIR McGEE . . . Marion Center
Agricultural Education
Vice-President, Toastmaster Club; FFA; Alpha Phi Omega

EARL JOHN McGILL . . . . . Coalport
Agricultural Education
Alpha Tau Alpha

LLOYD WILLIAM McGOUGH . . Mt. Oliver
Agronomy Theta Kappa Phi
Clover Club; Newman Club

JOHN HENRY McGRANN . . Drexel Hill
Bacteriology
Rod and Coccus Club; Dormitory Officer

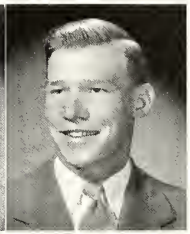

MURRAY D. McHENRY, JR. . . Johnstown
Agricultural Economics Delta Theta Sigma
Agricultural Economics Club; Intramurals; Grange; Block and Bridle Club

EDWARD FULTON McKEE . . . Westover
Dairy Husbandry Delta Theta Sigma
Dairy Science Club; PSCA; Block and Bridle Club

JAMES JOEL McKEEHEN . . . Honesdale
Dairy Husbandry Kappa Sigma
Dairy Science Club

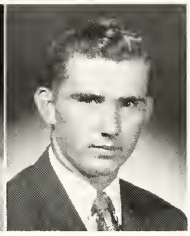

JOSEPH ARTHUR MACIALEK . Tunkhannock
Agricultural Education
President, FFA; Agriculture Student Council

ERNEST LEE MACKEY . . . . Aleppo
Agricultural Education
Who's in the News at Penn State; President, ICSF; 4-H Club; Westminster Foundation; PSCA; Freshman Counselor; FFA

RICHARD HOLMES MALONE . . Connellsville
Agricultural Economics

EVELYN MARIE MARASOVICH . . Donora
Agricultural and Biological Chemistry Alpha Gamma Delta
Newman Club; *Collegian*; Liebig Society

TOGLE JOSEPH MARCUCCI . . . Towanda
Agricultural Economics
Agricultural Economics Club; Intramurals

MAURICE MILLHOUSE MARTIN . Chambersburg
Agricultural Economics
Agricultural Economics Club

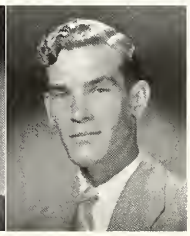

WILLIAM FRANKLIN MARTZ, JR. . Minersville
Forestry

HENRY WILLIAM MATTOX . . Fleetwood
Horticulture
Horticulture Club

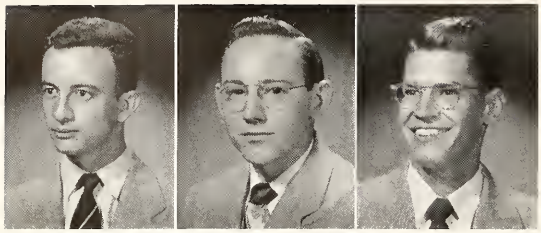

ANTONIO MANUEL MENDEZ . . Juncos, Puerto Rico
Agronomy

HAROLD EUGENE MENGEL . . . Mt. Pleasant Mills
Agricultural Education
FFA

ROBERT MERRITT MENGES . . . Kennett Square
Agronomy
Secretary, Clover Club; Grange; Treasurer, 4-H Club

ERVIN WESLEY MENZEL, JR. . . . . Drexel Hill
Dairy Husbandry Pi Kappa Phi
President, Pi Kappa Phi; Alpha Phi Omega; *Ag Hill Breeze;* Agriculture Student Council; Dairy Science Club

HOWARD WILLIAM MILLER, JR. . . . . Philadelphia
Agricultural Engineering
President, ASAE; Student News Agency; LSA; Agriculture Student Council

MERLIN RAY MILLER . . . . . Harrisburg
Horticulture Acacia
Horticulture Club; *Penn State Farmer;* Pi Alpha Xi

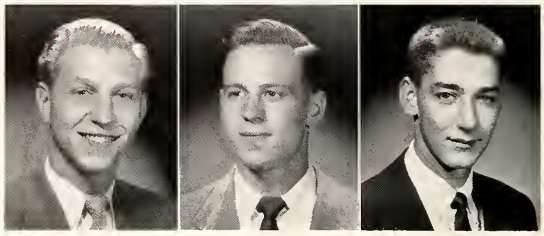

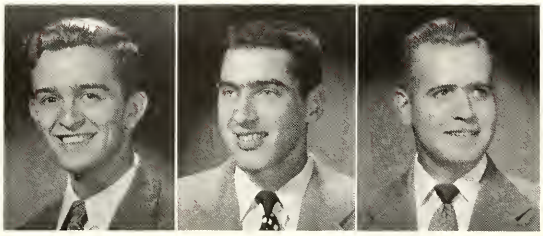

ROBERT ALAN MILLIKEN . . . . . Wilkinsburg
Agricultural Education
Bible Fellowship; Alpha Tau Alpha

ANDREW CLINTON MILLS . . . . . Detroit, Mich.
Forestry Sigma Phi Alpha
Blue Band; Concert Band; Xi Sigma Pi; Secretary, Forestry Society

JAMES HERBERT MINDLER . . . . . Coopersburg
Animal Husbandry Alpha Gamma Rho
Block and Bridle Club; Agriculture Student Council

EDWIN H. MONTGOMERY, JR. . . . . West Grove
Dairy Husbandry Sigma Phi Alpha
Treasurer, Sigma Phi Alpha; Dairy Science Club

HARRY LOUIS MOORE . . . . . Hyndman
Agricultural Economics

MILO JENSEN MOORE . . . . . Franklin
Agricultural Engineering
Treasurer, LSA; Secretary-Treasurer, ASAE

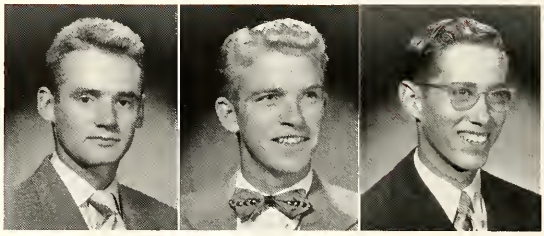

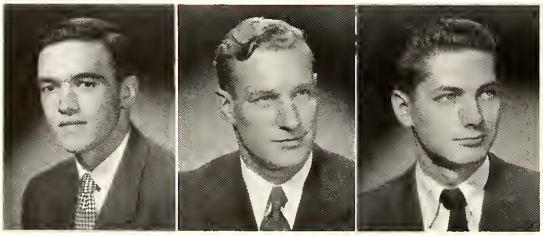

JOHN CARTER MORGAN . . . . . West Chester
Animal Husbandry
Glee Club; Vice-President, Riding Club

JAMES ALEXANDER MORRISON . . . . Chadds Ford
Animal Husbandry
President, Pre-Vet Club; Agriculture Student Council; *Who's in the News at Penn State*

JOHN VERNON MOURAR . . . . . Phoenixville
Dairy Husbandry
Ag Hill Breeze; Dairy Science Club

ARTHUR PAUL MUNSON . . . . . Philadelphia
Horticulture
Horticulture Club; Wesley Foundation

WAYNE KELLER MURPHEY . . . . . Folcroft
Wood Utilization Tau Phi Delta
Vice-President, Tau Phi Delta; Treasurer, Forestry Society; IFC; Agriculture Student Council; Ski Club

JOSEPH HENRY MURRAY . . . . . Cresson
Wood Utilization
Newman Club; Forestry Society

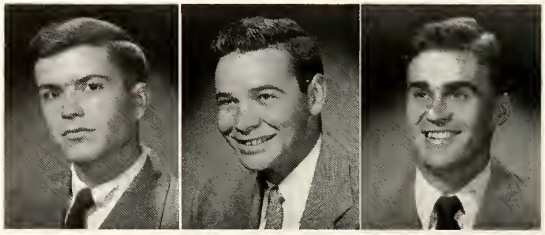

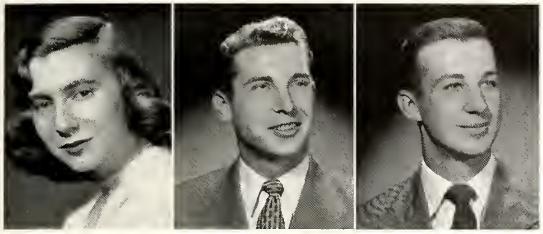

SHIRLEY F. NAST . . . . . Butler
Medical Technology Phi Sigma Sigma
Secretary, Phi Sigma Sigma; Rod and Coccus Club; Hillel

HAROLD HENRY NAWROCKI . . . . Charleroi
Agricultural Economics
Agricultural Economics Club; IRC

JAMES CRAIG NELSON . . . . . Ludlow
Forestry Tau Phi Delta
Agriculture Student Council; Forestry Society; Treasurer, Tau Phi Delta; Xi Sigma Pi

PAUL A. NEWCOMER . . . . . Glen Rock
Dairy Husbandry
Dairy Science Club; Dairy Exposition

WILLIAM CLARK NICHOL . . . . . Marion Center
Agricultural Economics Alpha Gamma Rho
President, Agricultural Economics Club; Agriculture Student Council; Coaly Society; Pershing Rifles; Toastmaster Club; 4-H Club

EVERETT EUGENE NICKLOW . . . . Somerset
Agricultural Education
Alpha Tau Alpha; FFA; LSA

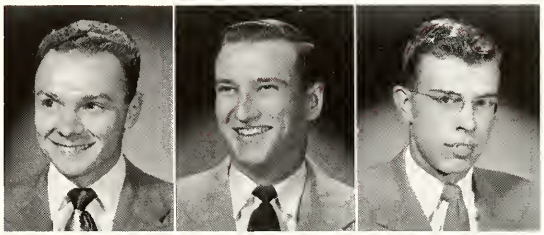

EDWARD REAVES NORFORD . . . New Cumberland
Agricultural Education
FFA

ELIZABETH LYNN NUTTER . . . . Philadelphia
Zoology and Entomology
Penn State Farmer; Pre-Vet Club; Riding Club; Circle and Square Dance Club

JUNE MURIEL ODZA . . . . . Philadelphia
Medical Technology
ACS; Rod and Coccus Club; Hillel; Riding Club

CHESTER RAY OLWEILER . . . . . Elizabethtown
Horticulture
Horticulture Club; Pi Alpha Xi

JOSEPH ANTHONY ONDREJKO . . . . Smithfield
Horticulture
Newman Club; Horticulture Club; Penn State Club; *Penn State Farmer; AIM; Ag Hill Breeze*

ELWIN ROSS ORTON, JR. . . . . North East
Horticulture Delta Theta Sigma
Horticulture Club

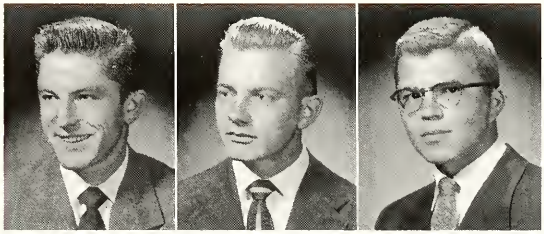

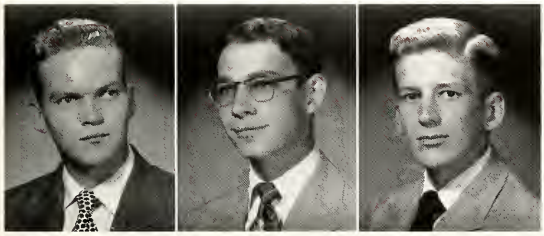

GILBERT REEDER PATTON . . . . . State College
Agricultural Economics
Glee Club; Agricultural Economics Club

DOUGLAS S. PEASE . . . . . Susquehanna
Agricultural Education
Bible Fellowship; Treasurer, FFA; Agriculture Student Council; Alpha Tau Alpha; Roger Williams Fellowship

GEORGE DANIEL PETERS . . . . . Biglerville
Horticulture
Horticulture Club; AIM; LSA

FRED JUNIOR PETTIT . . . . . Crafton
Animal Husbandry
Block and Bridle Club

T. ELDON PIPER . . . . . Amberson
Dairy Husbandry Delta Theta Sigma
Dairy Science Club; Block and Bridle Club; FFA

WALTER POLIAK . . . . . Monaca
Forestry Tau Phi Delta
President, Tau Phi Delta; Forestry Society

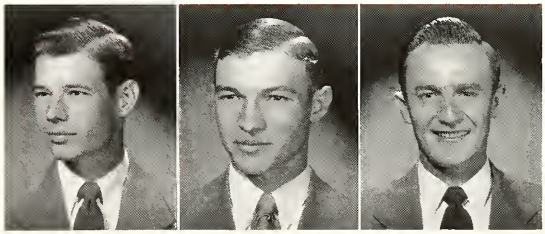

ALFRED AUSTIN POPE . . . Spring City
Forestry Tau Phi Delta
Secretary, Tau Phi Delta; *Sylvan;* Forestry Society

ROBERT VERNON POTTER . . Summit Hill
Forestry Tau Phi Delta
Xi Sigma Phi; Boxing

JAMES BERT POWELL . . . . . Erie
Horticulture Delta Theta Sigma
PSCA; Horticulture Club; *Ag Hill Breeze*

DONALD CAMPBELL PRAGER . . Wilkinsburg
Agronomy
Clover Club; Penn Haven Club

JOHN FRANCIS PRENGAMAN . . . Irwin
Wood Utilization Theta Kappa Phi
Forestry Society; Newman Club

RONALD ARLING PURSELL . Upper Black Eddy
Botany
Botany Club

JOHN JEFFREY RADLEY . . . Elkins Park
Horticulture
Horticulture Club

RUDOLPH RALFF, JR. . . . . Kutztown
Dairy Husbandry
Penn State Farmer; 4-H Club; Dairy Science Club

RUTH MARY RAND . . . Philadelphia
Dairy Husbandry Chi Omega
Riding Club

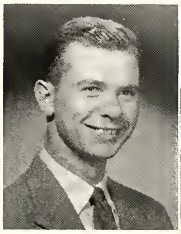

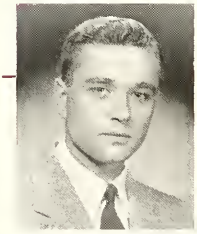

DONALD MacCALLUM RAPP . . Wernersville
Horticulture
Horticulture Club; *Penn State Farmer;* Penn State Club

STANLEY RICHARD RAPP . . New Kensington
Forestry
Alpha Phi Omega; Bible Fellowship; *Penn State Farmer;* Quarterdeck Society; Forestry Society

CARL P. REBELE . . . . . Pittsburgh
Forestry Phi Gamma Delta
Scabbard and Blade; Forestry Society

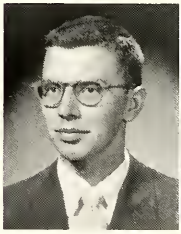

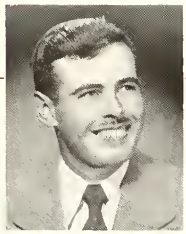

WILLIAM CARL REESE . . . Waynesburg
Agronomy
Clover Club; Westminster Foundation

STANLEY WARREN RHINES . . . Hallton
Forestry
Forestry Society

ROBERT DONALD RICE . . . . Altoona
Forestry
Forestry Society; Dendrological Society

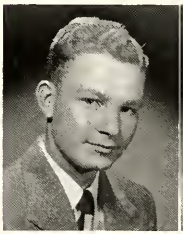

CHARLES NEVIN RIGHTMIRE . . . Proctor
Dairy Husbandry Alpha Gamma Rho
Vice-President, Alpha Gamma Rho; *Penn State Farmer;* Dairy Science Club; IFC; Intramurals

TIMOLEON DARREL RODRIGUEZ . Havertown
Agricultural and Biological Chemistry Alpha Chi Sigma
President, Liebig Society; Canterbury Club; Coaly Society; Agriculture Student Council

JAMES RICHARD ROGERS . . . Glenshaw
Forestry
Forestry Society; Penn State Club; AIM

GEORGE REDSECKER ROHRER . . Lancaster
Agronomy
Clover Club; Penn State Club

ROBERT LAWRENCE ROULSTON . . Ardmore
Dairy Husbandry Alpha Gamma Rho
Agriculture Student Council; Coaly Society; Dairy Science Club; Soccer

MARCUS NATHANIEL RUFF, JR. . Fawn Grove
Poultry Husbandry

JANET MARION RUSIACKAS . . . Hershey
Zoology and Entomology
Bioforum; Leonides; Rod and Gun Club; Rifle Club

JOSEPH RUSNAK . . . . . Wexford
Forestry Pi Kappa Phi
Forestry Society

GILBERT A. RUSTERHOLTZ . . . Erie
Forestry
Dendrological Society

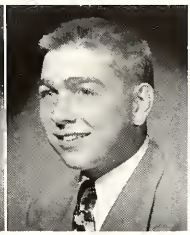

JOHN DONALD RUTH . . . . . Easton
Forestry
Forestry Society

WILLIAM DAVID SANTEL . . Meadowlands
Agricultural Economics Alpha Gamma Rho
Agricultural Economics Club; Parmi Nous; Wrestling

GEORGE H. SCHARDT . . . . Pittsburgh
Forestry
Forestry Society; Penn State Club

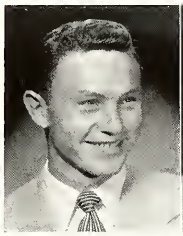

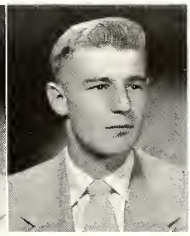

MARY ELLEN SCHLOSSER . . Chester Springs
Bacteriology
Bible Fellowship; Secretary, Inter-Varsity Fellowship; Secretary-Treasurer, Rod and Coccus Club

JAMES SCHOCK, JR. . . . . Barnesville
Agronomy

JACK WEIDNER SCHONELY . . Boyertown
Agricultural Education Sigma Phi Sigma
Photography Club; FFA; Blue Key; Intramurals; Manager, Baseball

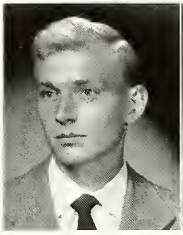

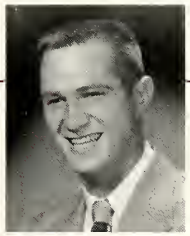

WALTER BENJAMIN SCHUMACHER . Pottsville
Agricultural Engineering Pi Kappa Alpha
ASAE

GREGORY SCHWIKA . . . . . Hazleton
Bacteriology
Rod and Coccus Club

THOMAS WALTER SCOTT . . Coraopolis
Agronomy Alpha Gamma Rho
Penn State Farmer; Clover Club; 4-H Club

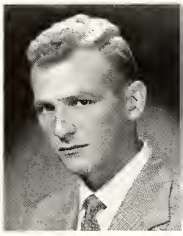

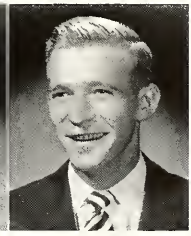

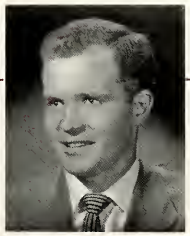

CHARLES BLANCHARD SEELY, III . Hollidaysburg
Animal Husbandry
Block and Bridle Club

EDGAR CORSON SEELY, JR. . . New Hope
Pre-Veterinary

LAWRENCE JAMES SEITZ . . Homestead
Forestry
Forestry Society

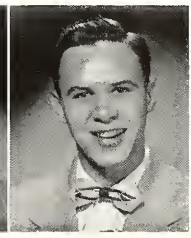

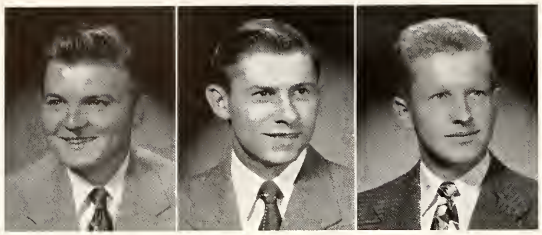

WILLIAM THEODORE SEMAGO . . . . . Duquesne
Forestry Beaver House
Forestry Society; Alpha Rho Omega

ROBERT HENRY SHAUB . . . . . New Freedom
Dairy Husbandry
Dairy Science Club; Penn State Club; Camera Club

EDGAR WARREN SHELLY, JR. . . . . Bethlehem
Agricultural Economics
Orchestra; Glee Club

JEROME DALE SHIFFERT . . . . . Harrisburg
Agricultural and Biological Chemistry
Liebig Society

GEORGE SIMITOSKI . . . . . Lyndora
Horticulture
Horticulture Club

DEBORAH LIGHTFOOT SMEDLEY . . Newtown Square
Medical Technology Alpha Chi Omega
Vice-President, Alpha Chi Omega; Panhellenic Council; Intramurals

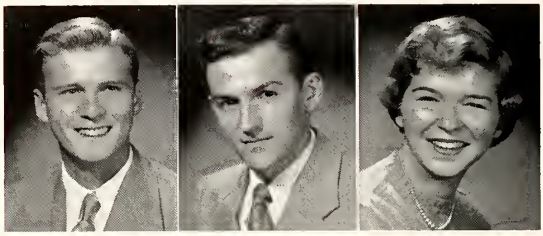

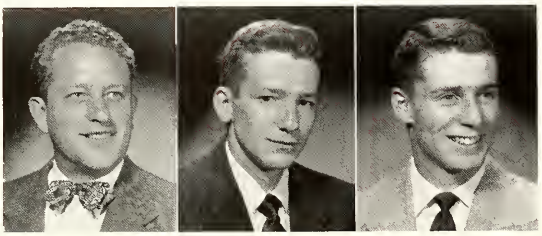

CHARLES OSTRYE SMITH . . . . . Lock Haven
Agronomy
Clover Club

DAVID PERRY SMITH . . . . . McKeesport
Forestry
Forestry Society; Intramurals

EDWIN SCOTT SMITH, JR. . . . . Bainbridge
Agronomy Phi Delta Theta
Penn State Players

HARVEY ALLEN SMITH . . . . . Kresgeville
Agricultural Education
FFA

JOSEPHINE REIST SMITH . . . . . State College
Bacteriology Delta Gamma
Alpha Lambda Delta; Louise Homer Club; Rod and Coccus Club; Chapel Choir; *Collegian*

ROBERT VERNON SMITH . . . . . Manchester
Agronomy
Clover Club

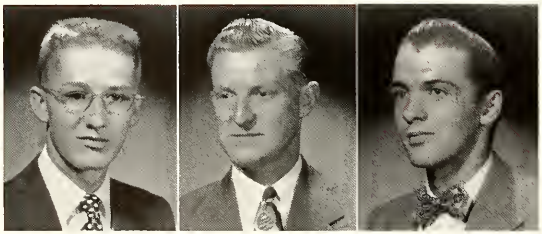

THOMAS AVERY SMITH . . . . . Punxsutawney
Dairy Husbandry
President, LSA; Dairy Science Club; Block and Bridle Club

EDWARD F. SMUCKER . . . . . Friedens
Agricultural Education
FFA

DONALD GORDON SNYDER . . . . . Jermyn
Agricultural Education
Penn State Farmer; FFA; PSCA; President, Wesley Foundation; Alpha Phi Omega

---

JOHN CHARLES SPACHT . . . . . North East
Agricultural Education Alpha Zeta
Alpha Tau Alpha; FFA; Newman Club; Horticulture Club

ALFRED HENRY SPEERS . . . . . New Cumberland
Agronomy
Clover Club; Dairy Exposition; Poultry Club; Grange

DAVID STABLER . . . . . Chadd's Ford
Agronomy Alpha Gamma Rho
All-College Cabinet; President, Agriculture Student Council; Editor, *Penn State Farmer*; Skull and Bones; Coaly Society; Clover Club; Dairy Science Club; *Who's in the News at Penn State*; Toastmaster Club; Westminster Foundation

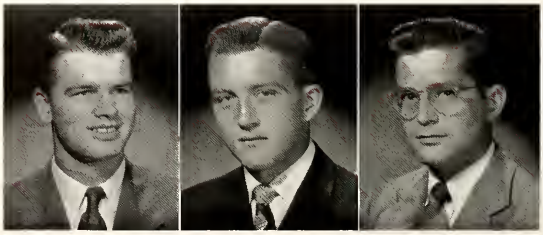

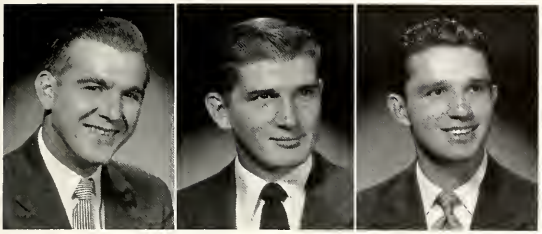

ADALBERT EDMUND STAMER . . . . Wilkes-Barre
Forestry Sigma Chi

LEON FRANK STANKOWSKI . . . . . Scranton
Horticulture Sigma Phi Sigma
President, Treasurer, Horticulture Club; Agriculture Student Council

W. STEWART STANLEY . . . . . Oil City
Horticulture Alpha Gamma Rho
Horticulture Club

IVAN RICHARD STAUFFER . . . . . Reinholds
Agricultural Education
FFA; Bible Fellowship; United Student Fellowship

JAMES B. STEEN . . . . . Pittsburgh
Agronomy
Newman Club; Clover Club

BRUCE CROSELEY STEPHENS . . . . Carbondale
Dairy Husbandry
Dairy Science Club

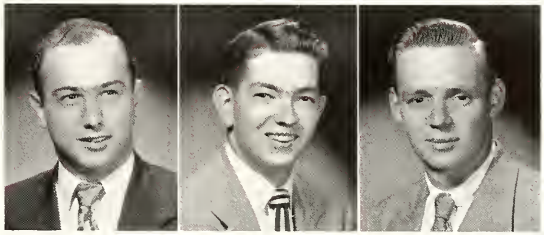

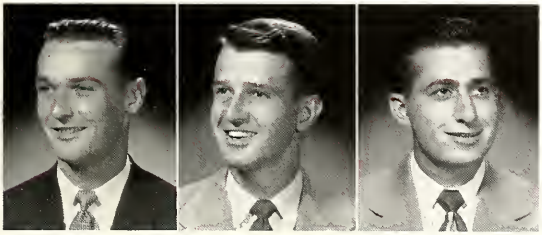

ROBERT KENNETH STERN . . . . . Reading
Wood Utilization
Xi Sigma Pi; Forestry Society; Newman Club

GLENN EDWARD STEYERS . . . . . Bethlehem
Horticulture

JOHN J. STINSON . . . . . Johnstown
Horticulture
President, Pi Alpha Xi; Horticulture Club; Penn State Club

A. ROBERT STOTTLEMYER . . . . . Quarryville
Agronomy
Penn State Farmer; AIM; Vice-President, Dormitory Council; Dormitory Officer; SAME; Wesley Foundation; PSCA; Clover Club; Archery Club

RAYMOND JOHN STRALKA . . . . . Glen Lyon
Forestry Tau Phi Delta
Dendrological Society; Forestry Society

FOWLER ELBLE STRANG . . . . . Zieglerville
Horticulture Alpha Gamma Rho
Horticulture Club; Intramurals

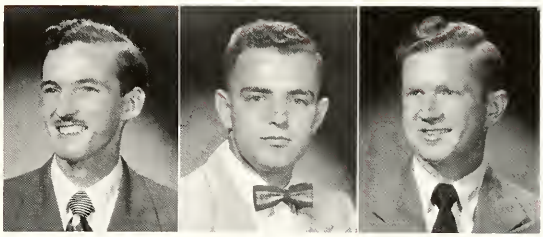

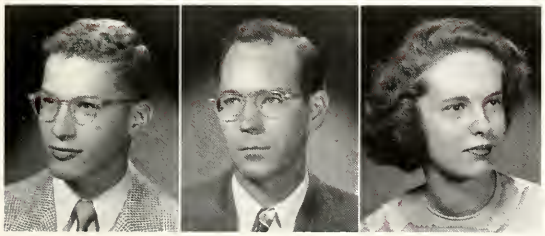

ROBERT FRANK STRICKLAND . . . . Marietta
Forestry
Penn State Farmer; Penn State Club; Xi Sigma Pi; Forestry Society

GEORGE EMERSON STRICKLER . . . . Smithton
Agronomy
Vice-President, Secretary, Clover Club

IRENE MARIE STUART . . . . . Havertown
Medical Technology
Blue Band; Newman Club; Rod and Coccus Club

DONALD KEITH SUMNER . . . . . Athens
Forestry
Forestry Society; Penn State Club

CARL ROY SUTER . . . . . Claysburg
Wood Utilization

FRANK JOHN SZEMATOWICZ . . . Mahanoy City
Bacteriology
Rod and Coccus Club; Newman Club

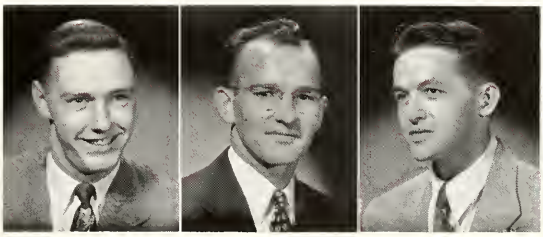

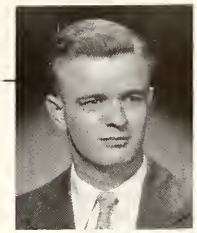

ROBERT RAYMOND TARPLEY . . Philadelphia
Zoology and Entomology Lambda Chi Alpha
Secretary, Vice-President, Lambda Chi Alpha; IFC

JAMES RALPH TATE . . . . . Salona
Agricultural Engineering
Penn State Club; *Angles*; ASAE

GUY HENRY TEMPLE . . . Unityville
Animal Husbandry
Block and Bridle Club; Dormitory Officer; Dormitory Council; Little International

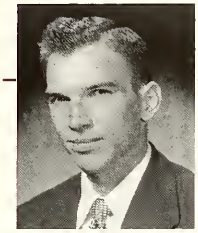

DAVID AYLMER THOMAS . . Phoenixville
Forestry Beaver House
Track; Alpha Phi Omega; Forestry Society; Penn State Club; AIM

RICHARD ROBERT THORPE . . . Warren
Forestry Tau Phi Delta
Forestry Society; Ski Club

DAVID HARRY TIMOTHY . . Mt. Lebanon
Agronomy-Animal Husbandry Delta Tau Delta
President, Delta Tau Delta; IFC; Track

HERBERT WESTON TOMLINSON . . Chester
Animal Husbandry
Alpha Phi Omega; Dormitory Officer; Lacrosse; Intramurals; PSCA; Pre-Vet Club; Block and Bridle Club; Penn State Club

KENDALL STAPLER TOMLINSON . Newtown
Agronomy Alpha Gamma Rho
President, Alpha Gamma Rho; Agriculture Student Council; Blue Key; Clover Club; IFC; Dairy Science Club; Manager, Football

RICHARD ALLEN TOOMBS . . Philadelphia
Animal Husbandry
Pre-Vet Club

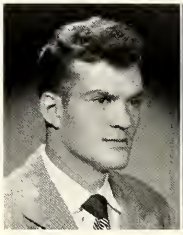

ANTHONY F. TRAINI . . . Mahanoy City
Medical Technology
Vice-President, Rod and Coccus Club

CARMEN ANTHONY TROISI, JR. . Philadelphia
Agronomy Sigma Phi Epsilon
Baseball; JV Football; Clover Club; Vice-President, Sigma Phi Epsilon; IFC

JOSEPH EMIL TUCKER . . . . . Jeddo
Agricultural and Biological Chemistry
Liebig Society

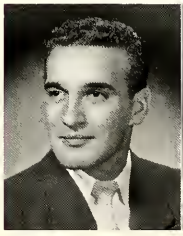

DONALD EUGENE TURNER . . . Canton
Agricultural Economics Delta Theta Sigma
Agricultural Economics Club; 4-H Club; Blue Band; Grange

CHARLES VANDENBERG . . . . . York
Dairy Husbandry

DONALD RICHARD VARNER . . Waynesburg
Forestry
Forestry Society

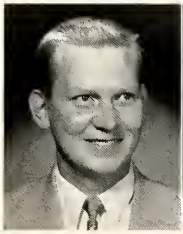

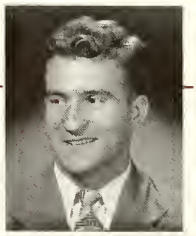

LEWIS MARTIN VESCO . . . . . Ellsworth
Agricultural Education
Alpha Tau Alpha; FFA; Penn State Club

JACOB FRANKLIN WAGNER . . Williamstown
Forestry
Forestry Society

MALCOLM HENRY WALDRON, JR. . Philadelphia
Agricultural Economics
Agricultural Economics Club; Poultry Club

JOSEPH PATRICK WARZINSKI . New Stanton
Agricultural Education Alpha Zeta
Alpha Tau Alpha; FFA; Newman Club

BEECHER HARTLEY WATSON . . Pittsburgh
Agricultural Economics Delta Tau Delta
Agricultural Economics Club; PSCA

JEROME HAMILTON WEBSTER . . Wellsboro
Agricultural Education
FFA; Alpha Tau Alpha

KENNETH BLACKBURN WEBSTER . Bala-Cynwyd
Horticulture Sigma Phi Alpha
Horticulture Club; Dendrological Society

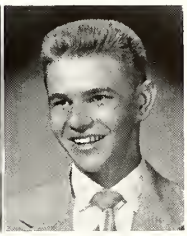

AUSTIN J. WEIMER . . . . Rockwood
Agronomy
President, Clover Club

GEORGE WILLIAM WELKIE . . . Hazleton
Botany
Botany Club

RUSSELL ALVIN WELLER . . . Herndon
Agricultural Education
Alpha Tau Alpha; FFA

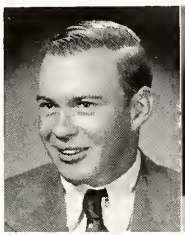

JAMES RICHARD WENDEL . . . Pitcairn
Agronomy
Clover Club

CHARLES B. WENNER, JR. . . . Easton
Animal Husbandry
Penn State Club; Block and Bridle Club

EDWARD THOMAS WESTGREN . . Ridgway
Agricultural Economics

DAVID CARRIE WHARTON . . . Avoca
Botany
Alpha Phi Omega; Botany Club; Ski Club

RICHARD KENNETH WHITE . . . Mercer
Agricultural Engineering
Treasurer, Bible Fellowship; Alpha Phi Omega; Quarter Deck Society; Scabbard and Blade; ASAE; Agriculture Student Council; Rifle Team

RICHARD RICE WICK . . . West Chester
Agricultural Engineering Phi Delta Theta
Thespians; Blue Key; Manager, Soccer; *Student Handbook*

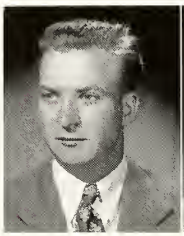

JAMES CALVIN WILCE . . . Forty Fort
Forestry
Forestry Society

RICHARD STANLEY WILDER . . Harrisburg
Animal Husbandry Lambda Chi Alpha
Intramurals; Block and Bridle Club

HAROLD EVAN WILLIAMS . . . Ebensburg
Dairy Husbandry
Dairy Science Club

JOHN RUPERT WILLIAMS . . . . Eldred
Dairy Husbandry Alpha Zeta
Editor, *Penn State Dairyman;* Newman Club; Dairy Science Club

CHARLES CARROLL WILSON, JR. . . Hatboro
Agricultural Economics Alpha Gamma Rho
Boxing; *Penn State Farmer;* Football; Agricultural Economics Club; Parmi Nous

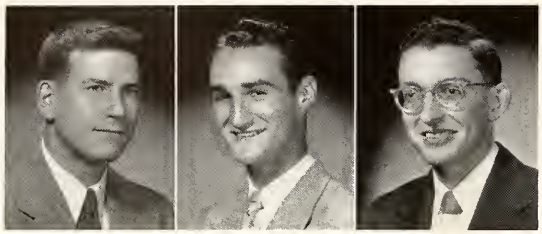

RICHARD CARLETON WILSON . . . . . Brookville
Agricultural Economics

GEORGE RAY WINNING . . . . . Braddock
Forestry
Forestry Society; Penn State Club

CHARLES EDWIN WINZER . . . . . Emmaus
Dairy Husbandry
Dairy Science Club; LSA

WALTER ROSS WISE . . . . . Delta
Agricultural Engineering
Alpha Tau Alpha

RICHARD S. WITMER . . . . . Mt. Joy
Agronomy Kappa Sigma
Penn State Farmer; Coaly Society; Vice-President, Clover Club

GEORGE KELSO WORST . . . . . Gap
Agricultural Economics
Agricultural Economics Club; Block and Bridle Club; Riding Club

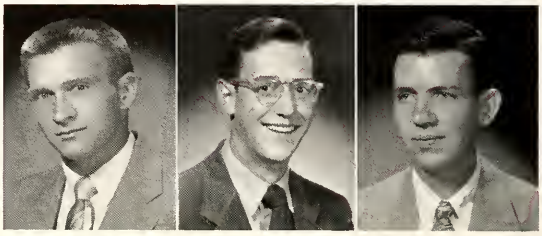

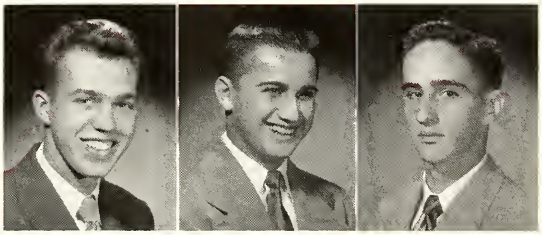

THADDEUS YAROSH . . . . . Aliquippa
Forestry Sigma Phi Alpha
Vice-President, Nittany Bowmen; Forestry Society

RALPH LeROY YERGEY . . . . . Esterly
Animal Husbandry
Livestock Judging Team; Block and Bridle Club

DAVID FRANKLIN YOUNG . . . . . Harrisburg
Forestry Pi Kappa Phi
Rifle Team; Glee Club; Forestry Society

ALBERT JOHN ZIHMER . . . . . Aliquippa
Horticulture Alpha Gamma Rho
Pi Alpha Xi; *Penn State Farmer;* Secretary, Alpha Gamma Rho; Agriculture Student Council; Horticulture Club

LUTHER DAVID ZIMMERMAN . . . . . Kempton
Animal Husbandry
Block and Bridle Club; Ski Club; LSA

CHARLOTTE ZISLIN . . . . . Philadelphia
Zoology and Entomology

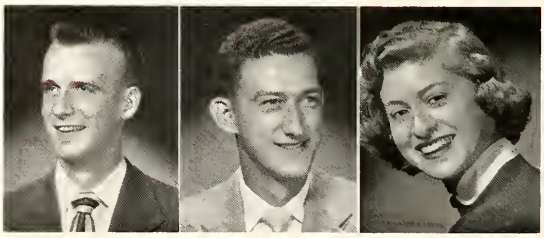

ALFRED STANLEY ZNANIECKI
Nanticoke
Dairy Husbandry

FOR SCHOLARSHIP

HAROLD W. HAWK
Dairy Husbandry

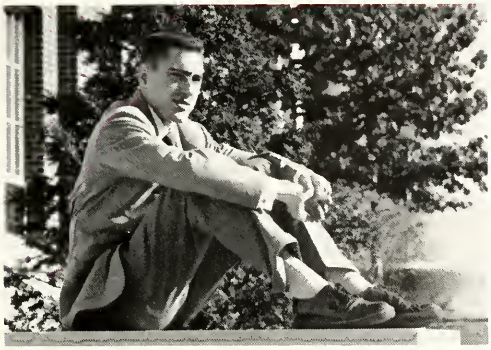

ANDREW C. MILLS
Forestry

RALPH L. YERGEY
Animal Husbandry

THOMAS B. JURCHAK
Animal Husbandry

CHEMISTRY AND PHYSICS

SCHOOL OF CHEMISTRY AND PHYSICS

GEORGE L. HALLER
Dean

TO THE CLASS OF 1952 OF THE SCHOOL OF CHEMISTRY AND PHYSICS:

It has been a little less than four years since I first greeted you and tried to tell you how to become a success in our School. It would be presumptuous to assume that you are now being graduated because you followed my advice, but, in any case, the editorial staff of the LaVie has given me the opportunity to say good-bye and to give you some more advice and encouragement.

The first and most important suggestion I would like to give you is to assume that these are "normal times." You could make quite a case for yourself that these times are abnormal, and any plans you make will have to be reoriented when times are normal, but I believe that we will never again see the good old days of universal peace and freedom from international tensions. So plan your future, beginning now, and don't wait or plan a temporary program until things get better.

Include in your plans the furthering of your education. You have spent four years learning your specialty. Now try to learn something about the other persons' specialties, especially the other persons with whom you will be associated. Learn something about business, personnel relations, and law. If you can't find formal opportunities for this education, there are many books on these and other subjects which will help you in your living. Now that you can pick your own post-graduate education, don't forget the cultural subjects; all communities of any size have a wealth of opportunities in these fields.

I would also like to suggest that you consider your community responsibilities. No work pays better dividends than that given to the community in which you live. Another field not to be overlooked is continued activity in your professional organization. In this connection you will find that meetings of Penn State alumni are fine opportunities to get together with other leaders in your field and in your community.

And, finally, don't forget the suggestion I gave you the first day we met. Be aggressive, but be certain that you have learned to differentiate between aggressiveness and obnoxiousness as applied to your own actions.

Best wishes.

George L. Haller

Experiments are impartant part wark of organic chemists

ORGANIZATION

George L. Haller	*Dean*
C. I. Noll	*Assistant Dean*
W. Conard Fernelius	*Head, Chemistry*
Donald S. Cryder	*Head, Chemical Engineering*
J. G. Aston	*Director, Cryogenic Laboratory*
Merrell R. Fenske	*Director, Petroleum Refining Laboratory*
David C. Duncan	*Acting Head, Physics*
David C. Duncan	*In charge, Undergraduate Instruction in Physics*
J. H. Olewine	*In charge, Pre-Medical and Science*
Pauline Beery Mack	*Director, Ellen H. Richards Institute*
A. H. Holtzinger	*Director, Chemical Laboratories*

Chemical engineers run distillation tests

Principles of matian hald attentian of physics students

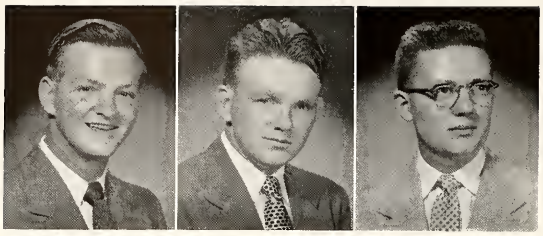

ROBERT WALKER ADAMS . . . . . Waynesboro
Chemistry
ACS

ALFRED A. ADOMINES . . . . . Munson
Physics
Intramurals; Penn State Club

CHARLES EMMETT AMEND . . . . . Wilkinsburg
Chemistry Phi Kappa Sigma
Blue Key; Manager, Skiing; Riding Club; Treasurer, State Party

---

FRANCIS MATTHEW ANGELONI . . . . . Butler
Chemistry Alpha Phi Delta
President, Alpha Phi Delta; Vice-President, ACS; Players; Theta Alpha Phi; Newman Club; IFC

PHILLIP EUGENE ARMSTRONG . . . . . Baden
Chemical Engineering Alpha Chi Sigma
Secretary, Alpha Chi Sigma; Vice-President, AIChE; Sigma Tau; Thespians; Freshman Counselor

DANIEL LAWRENCE BABCOCK . . . . Philadelphia
Chemical Engineering Acacia
Vice-President, ACS; AIChE; Tau Beta Pi; Phi Lambda Upsilon

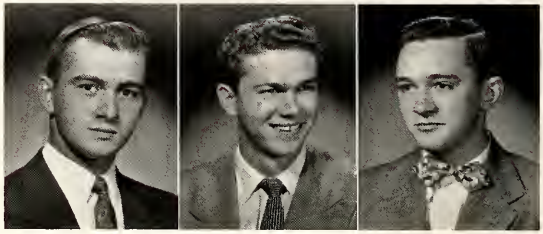

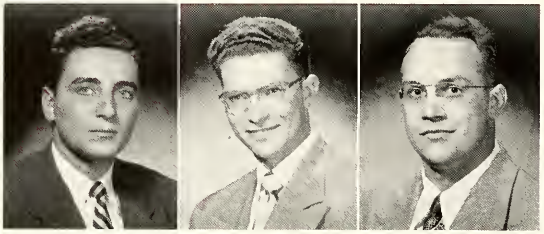

JOSEPH LEWIS BARD . . . . . East Lansdowne
Pre-Medical Alpha Epsilon Pi
Alpha Epsilon Delta; Pre-Medical Society; Intramurals

RICHARD ALBERT BIDDLE . . . . . Philadelphia
Science
Pershing Rifles; ACS

MERRILL EDGAR BOONE . . . . . Millheim
Chemical Engineering
AIChE

GLENN ROBBINS BROWN, JR. . . . . Jeannette
Chemical Engineering
Tau Beta Pi; Phi Lambda Upsilon; Secretary, AIChE; Manager, Rifle Team; Intramurals

HELEN ANNE BROWN . . . . . Butler
Commercial Chemistry
Collegian; Swimming Club; ACS

JOHN C. L. BROWN, II . . . . . Waynesboro
Science
Pre-Medical Society; Bar Bell Club

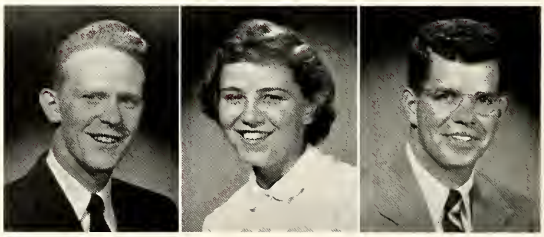

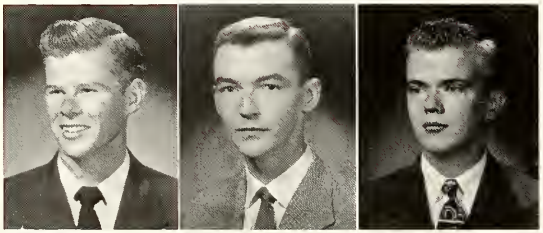

MARION B. BURTON . . . . . Little Rock, Ark.
Physics Phi Gamma Delta
Sigma Pi Sigma; Scabbard and Blade; Quarter Deck Society

VINCENT ALOYSIUS CALLERY . . . . . Pottsville
Pre-Medical Theta Kappa Phi
Secretary, Theta Kappa Phi; Pre-Medical Society; ACS; Newman Club

NEIL HERBERT CARLSON . . . . . Ridgway
Physics
Sigma Pi Sigma

BEATRICE CETLIN . . . . . Chester
Physics
Hillel; Camera Club; Rifle Club

CHARLES MILTON CHRISTIAN . . Schuylkill Haven
Science
Math Club; German Club; ACS; Riding Club; Circle and Square Dance Club

GALEN MERLE CHRISTNER . . . . . Mt. Pleasant
Science
Penn Haven Club; ACS

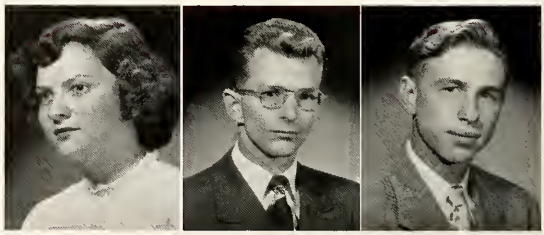

GLEN L. CLARK . . . . . Fleetville
Chemical Engineering
Penn Haven Club; AIChE; Intramurals

EDWIN ALBERT CORL . . . . . Lebanon
Chemical Engineering
ACS; AIChE

RALPH BRYSON CRAINE, JR. . . . . Marietta
Chemistry Pi Kappa Phi
President, Chemistry-Physics Student Council; Chapel Choir; Vice-President, Senior Class; Skull and Bones; Phi Mu Alpha; Alpha Phi Omega; Players

PAUL JOSEPH CRESSMAN . . . . . Johnstown
Physics
Blue Band; Radio Club; Newman Club

MARVIN H. CROMPTON . . . . . Harrisburg
Commercial Chemistry
President, ACS; Intramurals; Wesley Foundation; AIM; Dormitory Officer

ALBERT LEO DEREK . . . . . Latrobe
Physics

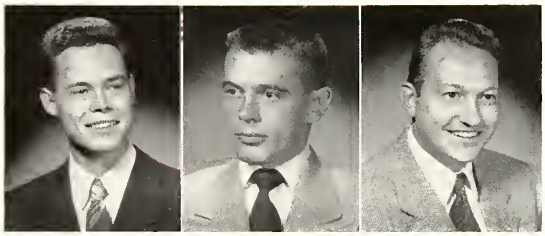

THOMAS J. DOUGLASS . . . . . Reiffton
Commercial Chemistry
ACS

RAYMOND ALLEN DREISBACH, JR. . . . . Morrisville
Chemical Engineering
Treasurer, AIChE; ACS; SAME; Newman Club; Dormitory Council

PAUL EARL EBERLY . . . . . Jacksonwald
Chemical Engineering
Sigma Tau; AIChE; ACS; *Engineer*; Riding Club

PAUL ANDREW ECKERT . . . . . St. Marys
Pre-Medical Phi Kappa
Pre-Medical Society; Newman Club; Intramurals

JACK WILLIAM EISENMANN . . . . Philadelphia
Chemical Engineering Pi Kappa Phi
Chemistry-Physics Student Council; AIChE

LEO ALLINGTON FETTEROLF . . . . Locust Dale
Pre-Medical
Glee Club; Pre-Medical Society; Penn State Club

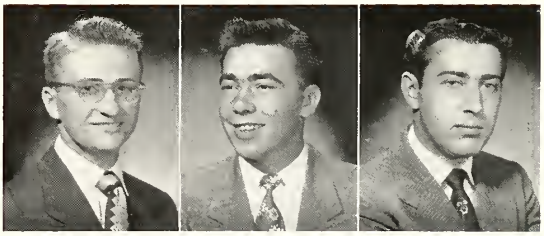

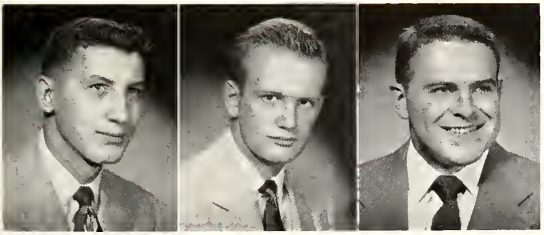

DAVID MARVIN FIX . . . . . Reading
Chemistry Alpha Chi Sigma
Senior Board, La Vie; President, Alpha Chi Sigma; Chemistry-Physics Student Council; Freshman Counselor; ACS; Intramurals; Blue Key; Manager, Gymnastics; IFC

JAMES KETHLEDGE FUGATE . . . . . Sykesville
Pre-Medical
Pre-Medical Society; Intramurals

DONALD CAMPBELL FURLONG . . . . Doylestown
Chemical Engineering Alpha Chi Sigma
Vice-President, Chemistry-Physics Student Council; AIChE; IFC; JV Football

ARNOLD CHARLES GASCHE . . . . Trumbull, Conn.
Chemical Engineering Beaver House
Vice-President, Penn State Club; NROTC Band; Quarter Deck Society; Intramurals; AIChE; Newman Club

JOSEPH KENNARD GEIGER . . . . . Lansdowne
Pre-Medical
Alpha Epsilon Delta; Phi Eta Sigma; Bar Bell Club; PSCA; Chemistry-Physics Student Council; Pre-Medical Society; Ski Club

JOHN WILLIAM GEMMELL . . . . . Indiana
Chemical Engineering
AIChE

WILLIAM PORT GIBBONS . . . Altoona
Pre-Medical
Alpha Epsilon Delta; Alpha Nu; Pre-Medical Society

KATHERINE JANE GILROY . . . Scranton
Physics
Cwens; *Engineer;* German Club; Newman Club

WILLIAM FRANKLIN HALL, JR. . State College
Chemical Engineering
Sigma Tau; Phi Eta Sigma; AIChE; ACS; Skiing

DAVID COLTON HARRISON . . Philadelphia
Pre-Medical
AIM; Pre-Medical Society

NORMAN BAILEY HARTSOCK . . Clearfield
Chemical Engineering Sigma Alpha Epsilon
Blue Key; Manager, Soccer

WILLIAM LEE HEIL . . . Saint Thomas
Science
College Co-op

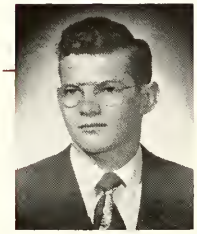

RICHARD FRANK HENCH . . . Harrisburg
Pre-Medical
Pre-Medical Society; LSA; Intramurals

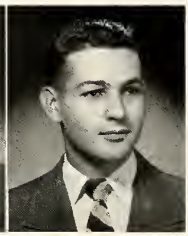

HOWARD EDWARD HESKETH . . . Erie
Chemical Engineering

LARRY HIMMELSTEIN . . . Upper Darby
Chemical Engineering Beaver House

WILLIAM E. HOCKERSMITH . New Cumberland
Science Alpha Chi Sigma
Football; Vice-President, Druids; Chemistry-Physics Student Council

JEAN HOLDEN . . . . . Altoona
Science

GRAYDON U. HORNING . . . Lewistown
Chemical Engineering
AIChE; ACS

SARA E. ILGEN . . . . . Loganton
Pre-Medical
Pre-Medical Society; LSA; Gamma Pi Epsilon; PSCA

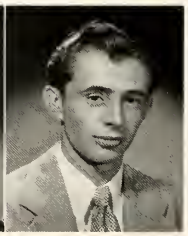

JOHN VERNET INGHAM, JR. . Westfield, N. J.
Pre-Medical
College Co-op; Pre-Medical Society

DENNIS ALFRED JACOBSON . . . Erie
Chemical Engineering
AIChE; Penn State Club

RALPH ALLEN JOHNSON . . . Ridgway
Pre-Medical Alpha Tau Omega
President, Alpha Epsilon Delta; Glee Club

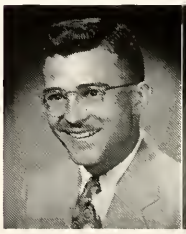

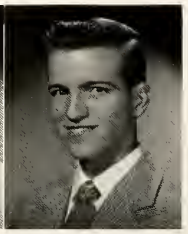

GEORGE PHILIP JONES . . . Drexel Hill
Pre-Medical
Cross Country; Track; Boxing; Orchestra; Players; Newman Club; Pre-Medical Society

JOHN MILTON JORDAN . . . . Bangor
Chemical Engineering
AIChE

LAWRENCE CLAIRE KELLER . . Hollidaysburg
Chemical Engineering Alpha Chi Sigma
Sigma Tau; AIChE

WILBUR LEON KEPHART, JR. . . Lock Haven
Science Sigma Phi Alpha
AIChE

ROBERT JAY KIRSCHNER . . . Merion
Pre-Medical Sigma Alpha Mu
Pre-Medical Society; Lion Party

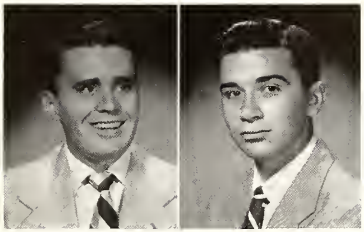

ALBERT A. KISHBAUGH . . . Philadelphia
Chemical Engineering
Chemical Engineering Society; AIChE

HOWARD MICHAEL KLEIN . . . Chester
Science

MERRILL RICHARD KLINGLER . . Derrick City
Chemistry
ACS

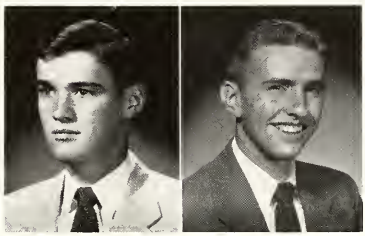

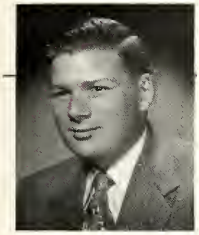

ALFRED KNUP, JR. . . . . Philadelphia
Chemical Engineering
Chemical Engineering Society; AIChE

THEODORE JOSEPH KOCAK . . . Duquesne
Science
Penn State Club; Pre-Medical Society

ANNA LOUISE KOLANO . . North Braddock
Science
Secretary, ACS; Secretary, Nittany Bowmen

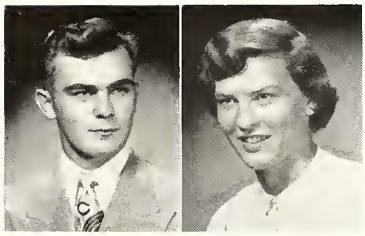

ROSLYN DOROTHY KRETZING . . Camp Hill
Physics

LEO WAYNE LEMLEY . . . . . Sharon
Physics Sigma Nu
Quarter Deck Society

THERON STEPHEN LESHER . Northumberland
Chemical Engineering
AIChE; PSCA; ACS

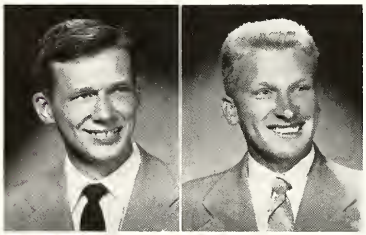

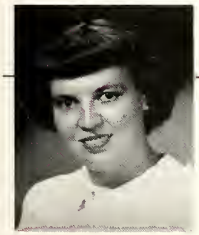

LOIS IRENE LIGHT . . . . . York
Chemistry
ACS

CHARLES DOUGLAS LIND . . Wilkinsburg
Chemistry
ACS

WILBERT GENE LUNDGREN . . . DuBois
Pre-Medical Alpha Tau Omega
Pre-Medical Society; Intramurals; Alpha Epsilon Delta

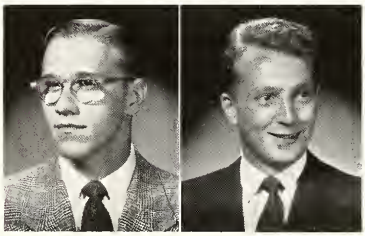

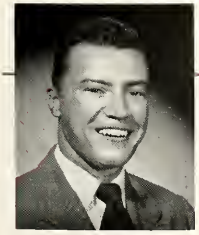

BERNARD ARTHUR McCOY . . . Reading
Chemical Engineering
AIChE; United Student Fellowship

ROBERT EMMETT McHALE . . . Kingston
Chemical Engineering
AIChE; ACS; Newman Club; Intramurals

JOHN PAUL McNALLY . . . . Hazleton
Chemical Engineering
Newman Club; AIChE; ACS

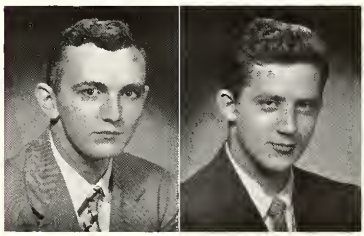

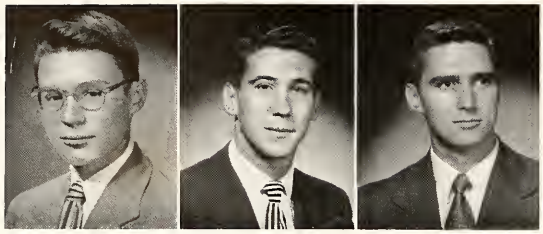

THOMAS HUGH McQUEEN . . . . . Mifflinburg
Pre-Medical
Pre-Medical Society

RUSSELL JOSEPH MARASCO . . . . . McKeesport
Physics
Alpha Nu; Newman Club; Penn State Club

THOMAS JOSEPH MAY . . . . . Chester
Physics
ACS; Newman Club

HERMAN JULIUS MELZER . . . . . Erie
Physics
Camera Club

JAMES ALBERT MILLER . . . . . Bryn Mawr
Commercial Chemistry Kappa Delta Rho
Secretary, Kappa Delta Rho; Intramurals; Pershing Rifles; Pre-Medical Society

HENRY ROBERT MORRISON, Jr. . . . . Ernest
Chemical Engineering Sigma Phi Sigma
AIChE; ACS; Newman Club

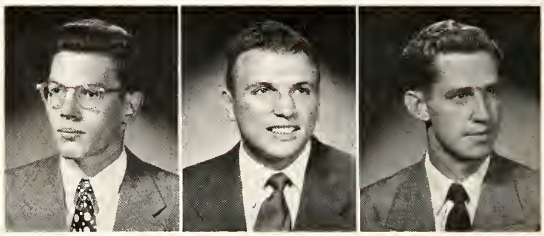

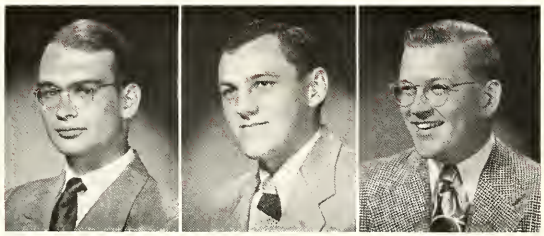

DAVID OTIS NICODEMUS . . . . . Waynesboro
Chemical Engineering
ACS

JOSEPH PETER NORRIS . . . . . Shenandoah
Pre-Medical
Pre-Medical Society; Alpha Epsilon Delta

HAROLD CLIFFORD O'CONNOR, JR. . . . Philadelphia
Physics Pi Kappa Phi
Rifle Team; Chemistry-Physics Student Council; Alpha Nu

ARMINE DEANE PAUL . . . . . Ellwood City
Chemistry
Concert Band; ACS; Westminster Foundation; Iota Sigma Pi

RALPH OLAVI PEKKALA . . . . . Maynard, Mass.
Chemical Engineering
AIChE; President, Vice-President, IRC

ALDO ANGELO PELLEGRINI . . . . . Shillington
Chemical Engineering Beaver House
Secretary, Beaver House; AIChE; ACS; Intramurals

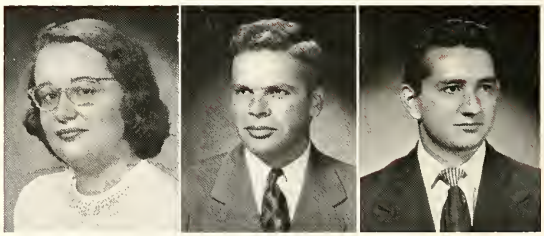

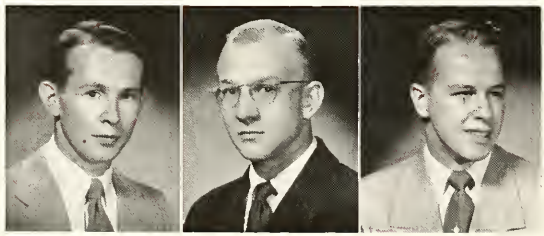

WILLIAM HUGH PERRY . . . . . Dallas
Science

NOEL COLBERG PETERSON . . . . . Brockway
Physics
PSCA; Penn State Club

ALBERT LAWRENCE PINTAR . . . . . Farrell
Chemical Engineering
AIChE; Phi Lambda Upsilon

FRANCIS STEPHEN PRAMUK . . . . . Lilly
Chemical Engineering Phi Kappa
Vice-President, AIChE; ACS; Tau Beta Pi; Sigma Tau; Treasurer, Phi Lambda Upsilon; Phi Eta Sigma; Newman Club; Freshman Counselor

VINCENT IGNATIUS PURCELL . . . . . Minersville
Pre-Medical Kappa Delta Rho
Pre-Medical Society; Pershing Rifles

JAMES ROBERT RAMSAY . . . . . Havertown
Pre-Medical
Chemistry-Physics Student Council; Penn State Club

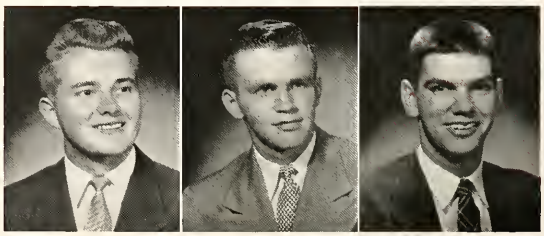

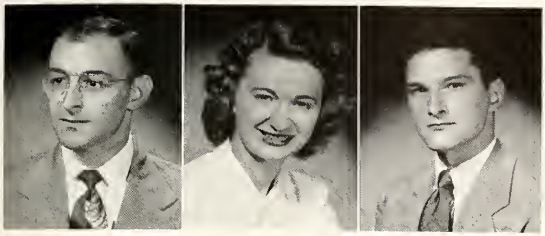

ROBERT CHARLES RAUDENBUSH . . Schuylkill Haven
Chemical Engineering
AIChE

BARBARA JOAN REESE . . . . . Lansdowne
Physics
Chemistry-Physics Student Council; Intramurals; Rifle Club

DERLE ROBERT RIORDAN . . . . Glen Lyon
Pre-Medical
Alpha Epsilon Delta; Secretary, Penn State Club; Pre-Medical Society; Newman Club

JOSEPH GEORGE RITTER . . . . . Pittsburgh
Pre-Medical
Treasurer, Alpha Epsilon Delta; Pre-Medical Society

JEROME J. ROLNICK . . . . . Philadelphia
Pre-Medical

JOHN AUGUST SALLACK . . . . . Johnsonburg
Chemical Engineering

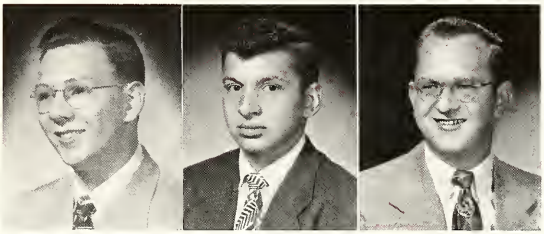

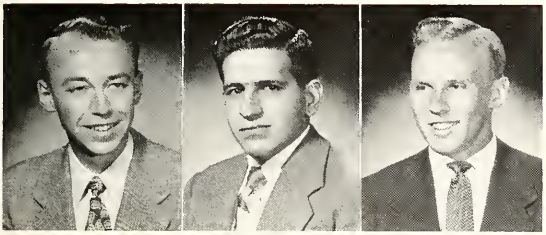

HERBERT M. SCHAAB . . . . . Philadelphia
Physics

EDWARD ALEXANDER SCICCHITANO . . Mt. Carmel
Physics
Alpha Nu; Scabbard and Blade

GORDON BURNHAM SEWARD . . . . State College
Chemical Engineering Tau Kappa Epsilon
Glee Club

DONALD GEORGE SHAHEEN . . . . . Altoona
Pre-Medical
Alpha Rho Omega; Intramurals

EUGENE PAUL SHELLY . . . . . Philadelphia
Physics

CHARLES ELWOOD SMEDLEY . . . . Barnesville
Pre-Medical
PSCA; Young Friends; Chess Club; Pre-Medical Society

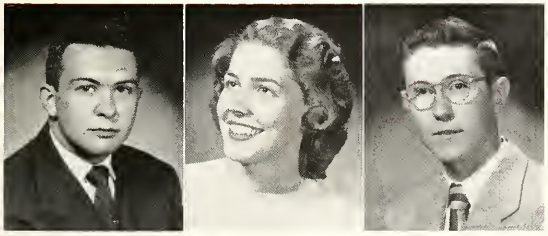

KEITH DAVIS SMITH . . . . . Marion, O.
Pre-Medical
Scabbard and Blade; Chemistry-Physics Student Council; Quarter Deck Society; Pre-Medical Society; Dormitory Council

SHIRLEY CHRISTINE SMITH . . . . . Oil City
Pre-Medical
Swimming Club; Pre-Medical Society

ARTHUR WILLIAM SNYDER . . . . . Hazleton
Chemical Engineering

JOHN POWERS STEWART . . . . . Wynnewood
Physics Phi Kappa Sigma
Alpha Nu

SUSAN MARIE STORMER . . . . . Altoona
Pre-Medical Theta Phi Alpha
Secretary, Alpha Epsilon Delta; Swimming Club; Bowling Club; Newman Club; Pre-Medical Society

VICTOR CLETUS STRAUB . . . . . St. Marys
Physics Phi Kappa
President, Phi Kappa; Arnold Air Society; Newman Club; JV Basketball

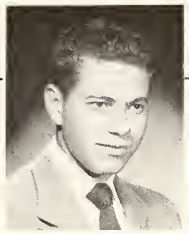

LEONARD PETER SUFFREDINI . . Philadelphia
Chemistry

JESSE S. TARLETON . . . . Drexel Hill
Chemical Engineering Sigma Phi Alpha
Tau Beta Pi; ACS; AIChE; Penn State Club; Newman Club; Riding Club; Freshman Counselor

ELMER LEE THOMPSON . . . Ridley Park
Pre-Medical
Alpha Nu; Pre-Medical Society

HAROLD FREDERICK TOMPKINS . . Hallstead
Chemical Engineering

MERLE EUGENE UMSTEAD . New Bethlehem
Chemistry
Chemistry-Physics Student Council; ACS; Penn State Club; Intramurals

MILTON DEAN UNDERWOOD . . Bloomsburg
Physics
Phi Eta Sigma; Sigma Pi Sigma; Intramurals

DEAN MARTIN UNGER . . . . Hanover
Physics Sigma Phi Sigma
Vice-President, Sigma Phi Sigma; Vice-President, Phi Eta Sigma; Vice-President, Alpha Nu; Sigma Pi Sigma; *Engineer*

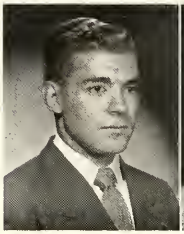

JAMES GEORGE VIROSCO . . . Uniontown
Chemical Engineering Theta Kappa Phi
AIChE; Newman Club

CLEMENT THOMAS WAPINSKY . . St. Clair
Commercial Chemistry

MARGARET ELLEN WAY . . Chevy Chase, Md.
Physics
Rifle Club; PSCA

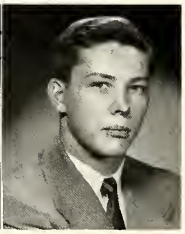

JOHN PATRICK WERSINGER . . . Hazleton
Chemical Engineering

RICHARD SPENCER WILSON . . Pittsburgh
Science Delta Upsilon
Swimming; Druids

JACK DALLAS WOLF . . . . Lemoyne
Physics
Sigma Pi Sigma; Alpha Nu; Chemistry-Physics Student Council

CHARLES L. WOLFF . . . . Philadelphia
Physics
Phi Eta Sigma; Alpha Nu; Dormitory Officer; Dormitory Council

JEAN ALGEFIA YANKOSKY . . . St. Clair
Pre-Medical
Pre-Medical Society; ACS; Gamma Pi Epsilon

HUBERT NESTOR ZILKOSKI . . West Hazleton
Pre-Medical
Camera Club

FOR SCHOLARSHIP

DANIEL L. BABCOCK
Chemical Engineering

JOSEPH K. GEIGER
Pre-Medical

EDUCATION

SCHOOL OF EDUCATION

MARION R. TRABUE
Dean

TO THE CLASS OF 1952 OF THE SCHOOL OF EDUCATION:

The School from which you have graduated is, I believe, one of which you can always be proud. The faculty which has sponsored you and provided you with guidance in your professional growth is composed of men and women of the highest character and reputation. In spite of having to carry greater teaching and advisory loads than are carried by others, these faculty members have taken a sincere personal interest in your problems and progress. They will continue to be interested in your personal and professional achievements and will be ready at any time to provide you with further encouragement and assistance.

As graduates of the School of Education of The Pennsylvania State College, you have some unique responsibilities that should be clearly recognized. Your college preparation has been for professional service to individual citizens and to their institutions and programs for the common welfare, rather than for increasing the economic or material advantages of yourself or others. The Commonwealth has invested in you with the expectation that you will give your primary efforts to improving human relations in homes, clubs, schools, churches, businesses, industries, and governmental agencies. The measure of your repayment of your debt to the Commonwealth will be the extent to which you use your influence and professional skills in developing in the people of your community attitudes of mutual respect and habits of cooperating effectively to make life more interesting, safer, and more beneficial for everyone.

The world's natural resources are limited, but its population is growing rapidly. Graduates of other Schools have been prepared to participate in necessary efforts to develop our natural resources, to convert them into useful products, and to improve programs of distribution. Whether these activities will be conducted in ways that will be of maximum benefit to everyone depends, however, upon the attitudes men have toward others and the skills they have developed in working cooperatively with others for the common welfare. These attitudes and skills in cooperation depend on you and on the effectiveness with which you employ what the School of Education has tried to teach you. We are confidently depending on you.

M. R. Trabue

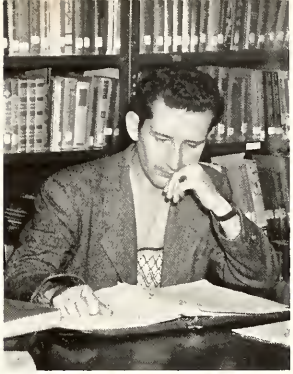

Student teachers spend long hours in library

Typing methods hold the attention of business education majors

ORGANIZATION

M. R. Trabue - *Dean; Director of Summer Sessions*

Palmer C. Weaver—*Assistant Dean; Assistant Director of Summer Sessions*

Joseph J. Lowden - *Director, Education Extension*

S. Lewis Land—*Director of Vocational Teacher Education*

Charles M. Long - - - *Head, Education*

S. Lewis Land - - *Head, Industrial Education*

Hummel Fishburn - - *Head, Music Education*

Bruce V. Moore - - - *Head, Psychology*

Woodwork is one phase of the industrial arts program

KATHLEEN VIOLET AAGAARD . . . . Raubsville
Education Kappa Delta
Panhellenic Council; Bowling Club; Spanish Club; Intramurals

PATRICIA ANN ACOSTA . . . . . Pittsburgh
Education Kappa Kappa Gamma
Panhellenic Council; ACEI; Players

JANE CONSTANCE ADAMS . . . . . Havertown
Psychology
Psychology Club; *Froth*

VIRGINIA PREUSS ALBRECHT . . . . Havertown
Education Chi Omega
Judicial; Freshman Customs Board; Cwens; Pi Lambda Theta; Secretary, Chi Omega

GWENDOLYN PRISCILLA ALLEN . . . Philadelphia
Education
ACEI; Philotes; Badminton Club; Modern Dance Club

JOHN H. ALTHOUSE . . . . . Glenside
Education
Scabbard and Blade; FTA; Quarter-Deck Society; Kappa Phi Kappa

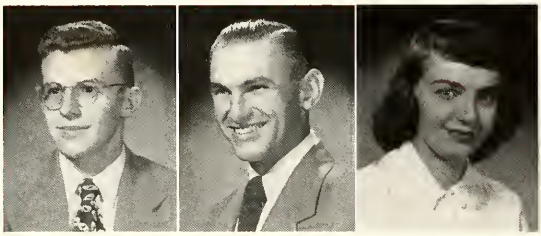

NEVIN EBERTS ANDRE . . . . . Westfield
Industrial Arts
Industrial Education Society

ROY EMERSON ANGST, JR. . . . . Pine Grove
Education
Secretary, Kappa Phi Kappa; FTA; Simmons Men's Club; Intramurals

JOAN M. ATKINSON . . . . . Wyomissing
Music Education
Treble Singers; Intramurals

SANDRA BARBARA BACHIN . . . . . Philadelphia
Education
Secretary, Philotes; ACEI; Hillel; Players

GAYLE ELLSWORTH BAKER . . . . . Sykesville
Education
President, FTA; Kappa Phi Kappa

LILA LOUISE BARNES . . . . . Stewartstown
Education Delta Delta Delta
President, Delta Delta Delta; FTA; La Vie; Treble Singers; PSCA; WSGA; Alpha Lambda Delta; Pi Gamma Mu; Dormitory Officer

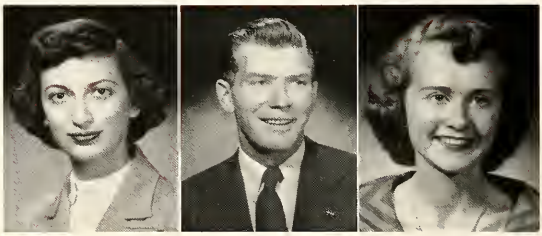

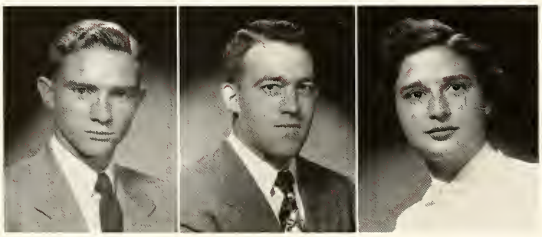

JOHN CHARLES BARRONS . . . . . Pittsburgh
Education
President, Pi Omega Pi; FBLA; Delta Sigma Pi; Commander, Scabbard and Blade

ROBERT E. BARTELS . . . . . Dravosburg
Industrial Arts
Industrial Education Society; Iota Lambda Sigma

EDNA LOUISE BAYLSON . . . . . Philadelphia
Education
Leonides; FTA; ACEI

ROSELYN CHRISTIAN BEARD . . . . East Freedom
Education Kappa Alpha Theta
Treasurer, Kappa Alpha Theta; Secretary, FBLA; Chapel Choir; Education Student Council; Modern Dance Club

CLYDE SAMUEL BEHANNA . . . . . Elizabeth
Education
Pre-Vet Club

JOHN FRANCIS BEITER . . . . . Camp Hill
Education Theta Kappa Phi
President, Kappa Phi Kappa; FTA; Vice-President, Theta Kappa Phi; President, FBLA; Education Student Council; Alpha Phi Omega; Delta Sigma Pi; Boxing; SAM; SAME; ICG

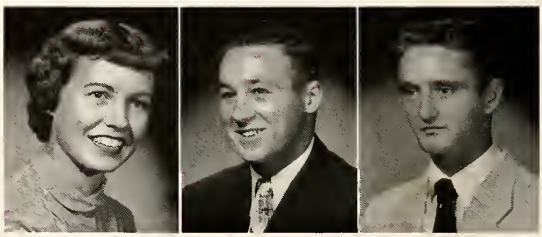

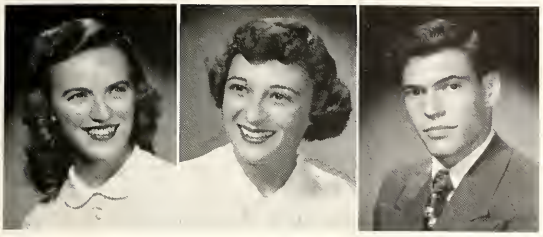

JEANNINE BELL . . . . . Vandergrift
Education
Chairman, Judicial; Managing Editor, La Vie; President, Pi Lambda Theta; Secretary, Mortar Board; Vice-President, Cwens; *Who's Who Among Students in American Colleges and Universities;* All-College Cabinet; WSGA Senate; Secretary, WSGA House of Representatives; Hat Societies Council; *Who's in the News at Penn State;* Dormitory Officer; ACEI; PSCA; Rifle Club; Bowling Club

NORMA JANE BENDISTIS . . . . . Oxford
Education
ACEI; FTA; Thespians

DAVID RICHARD BENNETT . . . . . Elizabeth
Psychology

DON DARWYN BERSINGER . . . . . Lewistown
Psychology

MARGARET JANE BETTS . . . . . State College
Education Gamma Phi Beta
Hat Societies Council; Treasurer, Chimes; WRA

NAN CLAIRE BIERMAN . . . . . Newark, N. J.
Education
Senior Board, *Collegian;* ACEI; Hillel; Dormitory Council; WSGA House of Representatives

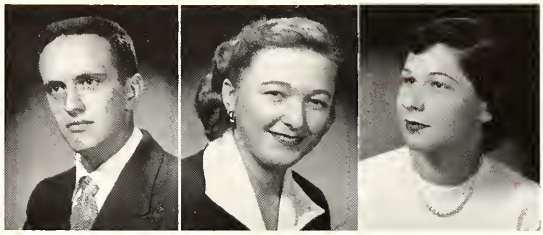

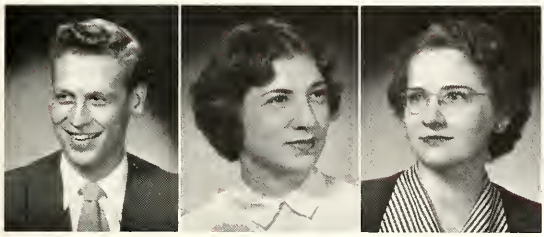

DARWIN HAMMOND BISTLINE . . . . . Altoona
Music Education
Blue Band; Concert Band; Phi Mu Alpha

JOAN RUTH BLACKER . . . . . Philadelphia
Education Phi Sigma Sigma
Froth; ACEI

NINA JANE BLAKESLEE . . . . . Erie
Education
Phi Kappa Phi; Pi Gamma Mu; Alpha Lambda Delta

LOUISE BLANNING . . . . . Williamstown
Education Kappa Delta
Chapel Choir; Intramurals; WRA

LOIS BLUM . . . . . Philadelphia
Education Sigma Delta Tau
Players; Secretary, Pi Lambda Theta; La Vie; *Froth;* ACEI; Hillel

WALTER JOSEPH BOBOWSKI . . . . . McAdoo
Education
FTA; Newman Club

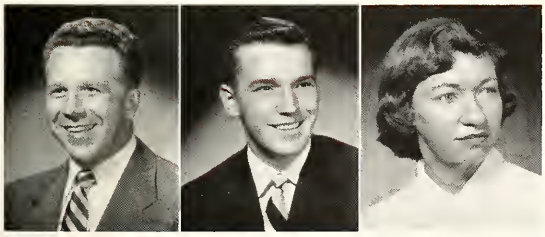

MELVIN LYNN BOCK . . . . . Wallaceton
Education
Vice-President, Pi Omega Pi; Kappa Phi Kappa; FTA; FBLA

THOMAS REED BRADRICK . . . . . Butler
Education Sigma Alpha Epsilon
President, Secretary, Sigma Alpha Epsilon; IFC; IFC Workshop

ETHEL M. BRADY . . . . . Philadelphia
Education
NSA; ACEI; Modern Dance Club; Bridge Club

CHARLES FREDERICK BREWER . . . . . Erie
Psychology
Dormitory Council; Kappa Phi Kappa; Westminster Foundation; PSCA

MARY ILENE BRITTON . . . . . Emporium
Education
Bible Fellowship

KENNETH ROBERT BROWN . . . Schuylkill Haven
Psychology
Psi Chi; Phi Eta Sigma

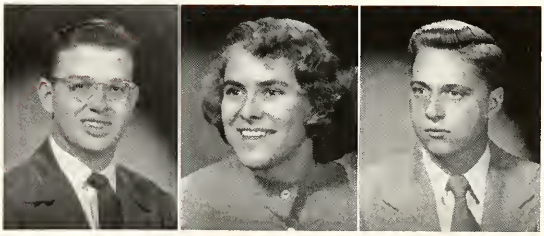

ANNA BESS BUCHANAN . . . Falls Creek
Education
Alpha Lambda Delta; Pi Lambda Theta; Treble Singers; ACEI

VIRGINIALOU BURNEY . . . State College
Education
Vice-President, ACEI; Wesley Foundation; PSCA; *Who's in the News at Penn State;* WSSF; Kappa Phi; CORE

GRACE MAREE BURT . . . . . Erie
Education Beta Sigma Omicron
Wesley Foundation; Kappa Phi; ACEI

PATRICIA ANN BUSH . . . Monongahela
Education Alpha Gamma Delta
Treasurer, Alpha Gamma Delta; Alpha Lambda Delta; FTA; Treble Singers; Intramurals

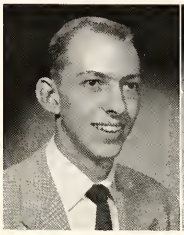

JOHN EVANS CARNELL . . . Laceyville
Education
Alpha Phi Omega; Kappa Phi Kappa

MARVIN JEROME CETRON . . . Lebanon
Psychology Sigma Alpha Mu
Managing Editor, *Engineer; Froth;* Androcles; Psychology Club; Manager, Track

ALVIN MITCHEL CHESTER . . Philadelphia
Education Alpha Epsilon Pi
Phi Sigma Iota; FTA

ROBERT EBERT CHRIST . . . Bethlehem
Vocational Industrial Education
Industrial Education Society

DORA J. CLARK . . . . . Lebanon
Psychology

FRANK MICHAEL CLATCH . . . Hazleton
Music Education
Blue Band; Phi Mu Alpha; PSCA

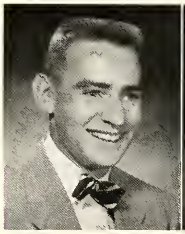

JEROME KACHLINE CLAUSER . . Northampton
Education Delta Sigma Phi
Fencing; Alpha Phi Omega; *Froth;* Ski Club

EDGAR EUGENE COLE . . . . . Troy
Education
Vice-President, Wesley Foundation; Kappa Phi Kappa; FTA; Ski Club

JERRY JAMES COLLINS . . . Williamsport
Education
FTA; Newman Club; Intramurals

BERT ARDEN CONRAD . . . . . Rockton
Psychology

PAUL FERDINAND CORAZZA . . . Freeland
Education
Newman Club; FTA

MAXINE CORNELL . . . . . Philadelphia
Psychology
Psi Chi; Secretary, Psychology Club; Players; La Vie; Gamma Pi Epsilon

WILLIAM HUNTER COUCH . . . Pittsburgh
Education

KAJSA ANNE CRAIG . . . . . Collegeville
Education Zeta Tau Alpha
Masquerettes; Treble Singers; FTA

BLAINE CURTIS CROOKS . . . Sykesville
Education
Pi Omega Pi

EDWARD LEROY CUNNINGHAM . . Aliquippa
Education
Kappa Phi Kappa; FTA

NANCY JOAN CURRAN . . . . Pittsburgh
Education Alpha Gamma Delta

BURTON SEYMOUR CUSHNER . . Philadelphia
Education Sigma Alpha Mu
Education Student Council; *Froth;* Kappa Phi Kappa; Alpha Nu; Intramurals; FTA

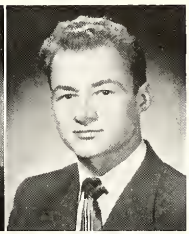

JOANN DAUBENSPECK . . . . . Erie
Education Kappa Kappa Gamma
FBLA; Lion Party

MYRON DEMCIO . . . . . Easton
Psychology
Kappa Phi Kappa; Education Student Council; Psychology Club; French Club; President, Camera Club

SALLY DICKSON . . . . . Pittsburgh
Education

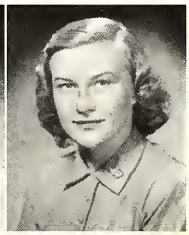

RUTH JEANNE DIEHL . . . McKnightstown
Education Delta Delta Delta
Pi Lambda Theta; Secretary, Sigma Alpha Eta; President, ACEI; Players

KATHLEEN MARY DILLON . . . Tamaqua
Education
Newman Club; FTA; IRC

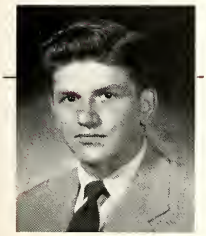

GEORGE A. DINICH . . . . . Pottsville
Education
Kappa Phi Kappa; Newman Club; FTA; Intramurals

JOAN DOBSON . . . . . Altoona
Education Kappa Alpha Theta
Pi Lambda Theta; Delta Alpha Delta; ACEI; Debate

ROBERT LEE DUNCAN . . . Hollidaysburg
Education

RUTH MARIE EDDY . . . . . Lansdowne
Education
Secretary-Treasurer, Education Student Council; Treble Singers; *Inkling;* Vice-President, German Club

RALPH JENNINGS EGOLF, JR. . . Somerset
Education
President, Education Student Council; All-College Cabinet; Pi Gamma Mu; Blue Band; *Edits;* Parmi Nous; Kappa Phi Kappa; Phi Eta Sigma; FTA

INA ETHYL EPSTEIN . . . New Brighton
Education
Pi Omega Pi; Secretary, FBLA; FTA; *Collegian;* Hillel; WRA

RAY FRANKLIN EVERT . . . Mount Carmel
Education
Skull and Bones; Androcles; Kappa Phi Kappa; Treasurer, AIM; Education Student Council; Lion Party; Secretary, Tribunal

OLIVER DICK FAIR . . . . . Rockton
Education

VERA POWELL FAIRER . . . Harrisburg
Education
ACEI; Belles Lettres Club

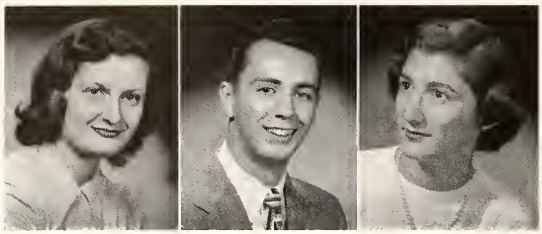

JOAN MARGARET FARRELL . . . . . Camp Hill
Psychology
Players; *Collegian;* Psycbology Club; Newman Club

COSMO POLO FAZIO . . . . . Bradford
Psychology
Penn State Club

GRACE H. FELDMAN . . . . . Philadelphia
Education
ACEI; Hillel; FTA

JOHN THOMAS FERGUSON . . . . . Coatesville
Industrial Arts
Blue Band; Industrial Education Society; Iota Lambda Sigma; Penn Haven Club; Intramurals

DONALD CORMAN FETZER . . . . . Milesburg
Education
FTA

ROBERT FRANCIS FEY . . . . . Pottsville
Education
Kappa Phi Kappa; Newman Club; FTA; Intramurals

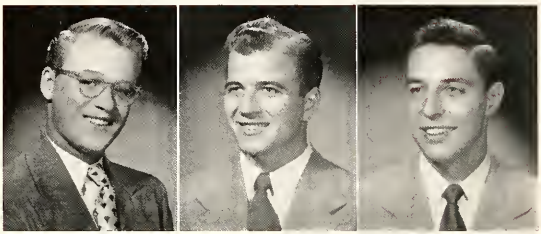

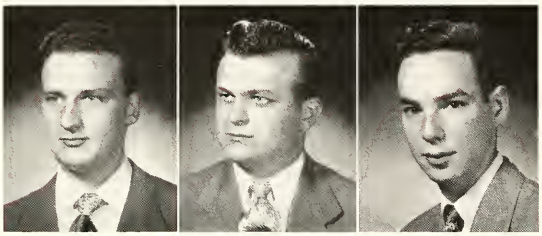

FILMORE LAWRENCE FICKS . . . . . Brownsville
Psychology
Psychology Club; Penn State Club; Hillel; Riding Club

GEORGE ANDREW FILTOSH . . . . . Saint Clair
Psychology

JACK JOSEPH FISHMAN . . . . . Philadelphia
Education
Alpha Phi Omega; Hillel; FTA; Intramurals

MARJORIE LOUISE FLEMING . . . . . Irwin
Education
WSGA; ACEI

ARLENE MAE FOX . . . . . Frackville
Education Alpha Epsilon Phi
Vice-President, Alpha Epsilon Phi; Hillel; Intramurals

WILLIAM J. FRECH . . . . . State College
Education

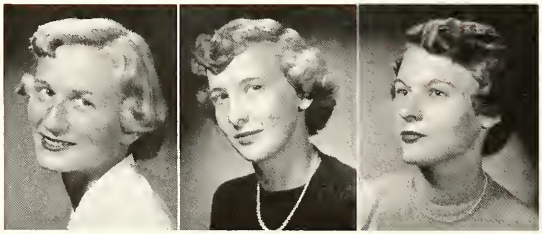

DORIS ANNE FREE . . . . . State College
Education Alpha Xi Delta
ACEI; Ski Club; Intramurals; Vice-President, Alpha Xi Delta; Pi Lambda Theta

LILLIE BEATRICE FRETZ . . . . . Drexel Hill
Education
Players; Thespians

MARLENE MARIE FROHMAN . . . . . Donora
Psychology Kappa Delta
WSGA; Treasurer, Kappa Delta; Psychology Club; Intramurals

JOAN DORIS FROMM . . . . . State College
Education Alpha Epsilon Phi
ACEI; Hillel; Intramurals; Players

ROBERT NEAL FRY . . . . . Punxsutawney
Psychology Beaver House
AIM; PSCA; Intramurals

JEAN ANNE GEIBEL . . . . . Butler
Education
ACEI; Newman Club; Bridge Club

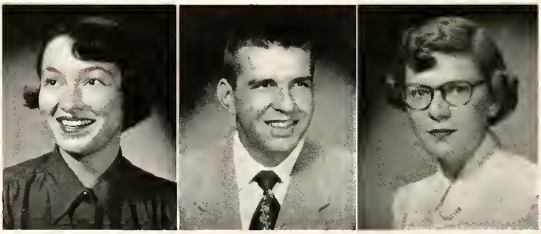

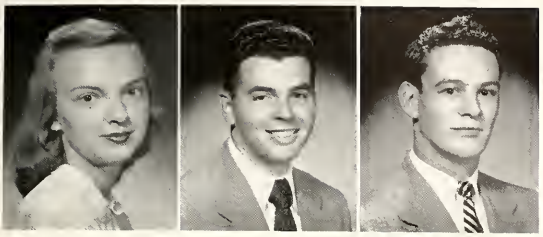

NANCY JEAN GELTZ . . . . . Perrysville
Education Gamma Phi Beta
ACEI; *Froth*

JOSEPH DAVID GERBER . . . . . McKeansburg
Education
IRC; FTA

WILLIAM ALLEN GHOST, JR. . . . . Greenville
Psychology Cbi Phi
Kappa Phi Kappa; Players; Psychology Club

NANCY LUCRETIA GIBBS . . . . . York
Education
Alpha Lambda Delta; Kappa Phi

JANE ANNA GLAUNER . . . . . Springfield
Education
Vice-President, ACEI

LOIS RITA GLICK . . . . . Pittsburgh
Education

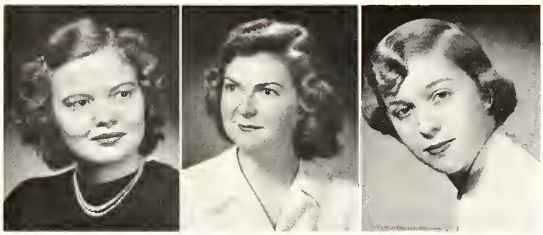

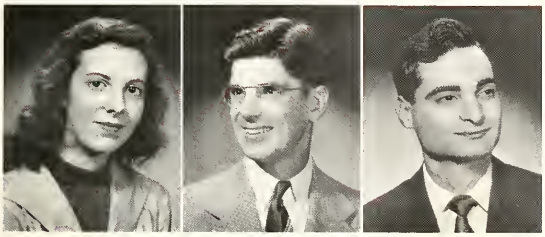

ROBERTA MARION GLUCK . . . . . Mount Pleasant
Education

ETHELBERT DAVID GODSHALL . . Schuylkill Haven
Industrial Arts
Industrial Education Society

NATHAN RALPH GOODMAN . . . . . Philadelphia
Education
Hillel; Dormitory Officer; Psychology Club

NANCY GORDON . . . . . Pittsburgh
Education Alpha Epsilon Phi
Panhellenic Council; *Collegian;* Modern Dance Club; Intramurals

THOMAS STANLEY GRABOWICZ . . . . . Ranshaw
Education
FTA; Newman Club; Psychology Club

DOROTHY ELIZABETH GREEN . . . . . Coraopolis
Education
President, FBLA; Philotes; Kappa Phi

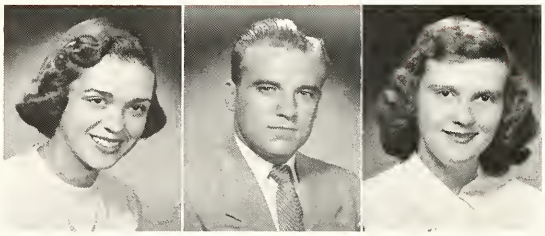

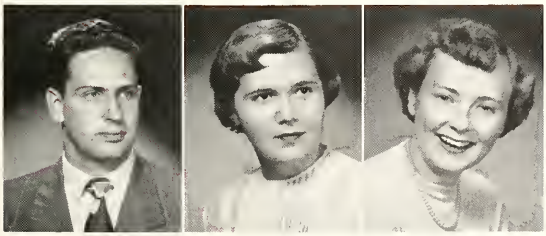

HERMAN GREENBERG . . . . . Philadelphia
Education

WANDA GENE GRESH . . . . . Boyertown
Music Education Phi Mu
Chapel Choir; Orchestra

ELEANOR MAY GRIFFITH . . . . . Baltimore, Md.
Education Zeta Tau Alpha
Dormitory Officer; Judicial; WSGA House of Representatives; Chimes; Pi Lambda Theta; *Collegian;* WSSF; Newman Club; Treble Singers; ACEI

RICHARD HASTINGS GRIGGS . . . . . Williamsport
Industrial Arts
Industrial Education Society; Iota Lambda Sigma

JOSEPH JAMES GRONICK . . . . . Cecil
Education
Vice-President, President, FTA; Treasurer, FBLA; Kappa Phi Kappa; Education Student Council; Newman Club; Penn State Club; College Co-op; AIM; *Edits;* Delta Sigma Pi

MARION S. GROSS . . . . . State College
Education

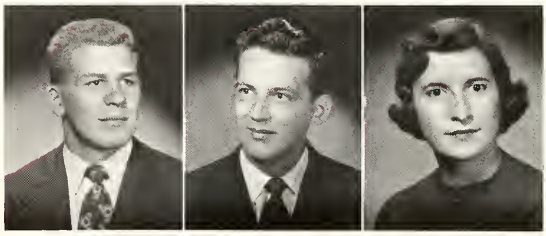

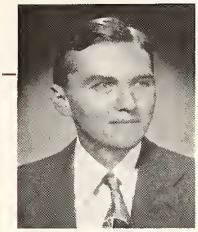

HOWARD F. GUEST, JR. . . . Philadelphia
Industrial Arts
Iota Lambda Sigma; Secretary-Treasurer, President, Industrial Education Society

ROBERT MARLAND GUSHEROSKI . . DuBois
Education
ACEI

JANICE E. GUSTIN . . . . . Avis
Education
FBLA

FREDERICK CHARLES HAGER . . . Altoona
Music Education

SAMUEL WILLIAMS HAGGERTY . Reynoldsville
Education
AIM; FTA

PATRICIA LU HALL . . . . Friendsville
Education Kappa Delta
Treble Singers; Belles Lettres Club; Sigma Alpha Eta; Panhellenic Council; ACEI

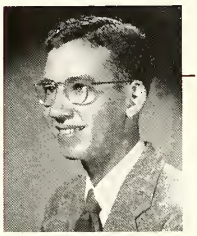

THOMAS WILLIAM HALTON . . Waverly, N. Y.
Education
FTA

ORAL JEAN HARDES . . . Port Allegany
Education

DOROTHY JEANNETTE HARNISH . . Altoona
Education
ACEI

ANN LOUISE HARTZ . . . . . Lebanon
Education Alpha Omicron Pi
Pi Gamma Alpha; Modern Dance Club

MARGARET ANN HENDERSON . . Harrisburg
Education Delta Zeta
Secretary, Delta Zeta; FTA; Alpha Lambda Delta

ANNE CHADWICK HIBBS . . . Brownsville
Psychology
Froth; Pi Lambda Theta; Psychology Club; Intramurals; Players; State Party

MARY CATHERINE HICKEY . . Warren Center
Education Theta Phi Alpha
Secretary, Theta Phi Alpha; *Collegian*; Treble Singers; Intramurals; FTA; Newman Club

ELIZABETH JOANNA HILL . . . Gettysburg
Education Phi Mu
National Editor, Chimes; Treble Singers; ACEI; *Collegian*; La Vie; Secretary, Phi Mu; *Who's in the News at Penn State*; Dormitory Officer; WSGA House of Representatives

EDWARD GUSTAV HOFFMAN . . Drexel Hill
Psychology

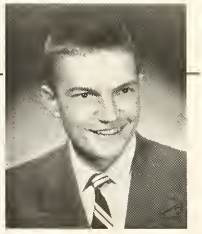

WILLIAM GWYNNE HOKE, III . . Harrisburg
Psychology Sigma Pi
President, Sigma Pi; Head Chapel Usher; Psi Chi; Kappa Phi Kappa; IFC; Intramurals

NANCY JANE HOOD . . . . Wilkinsburg
Education Kappa Delta
La Vie; President, Kappa Delta; Intramurals

LEWIS JAY HOOVER . . . . Harrisburg
Education
President, Penn State Club; FTA; Kappa Phi Kappa; La Vie; *Collegian*; Dormitory Officer; Dormitory Council; *Froth*

DONALD LESTER HOUSER . . . DuBois
Psychology
Penn State Club; Photography Club

CHARLES RICHARD HUGHES, JR. . Honey Brook
Music Education
Phi Mu Alpha; Glee Club

ROBERT EMMETT HUGHES . . West Decatur
Education

IRENE ORINTHIA JEFFRESS . . Philadelphia
Education
President, PSCA; Pi Lambda Theta; ACEI; Philotes

JOHN IVOR JENKINS . . . . . Pottsville
Music Education
Phi Mu Alpha; Treasurer, Chapel Choir

RAY M. JOHNSON . . . . . Stoystown
Industrial Arts
IAS

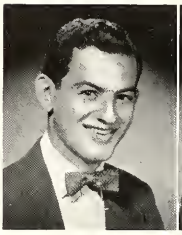

ANN M. JONES . . . . . Lansford
Education Delta Zeta
Vice-President, Delta Zeta; Sigma Alpha Eta;
Newman Club; Belles Lettres Club

LOIS CATHERINE JONES . . . . Cresson
Education Kappa Delta
Pi Gamma Alpha

LOIS RAE JONES . . . . . Portage
Education
FTA; PSCA; Inter-Varsity Fellowship; Belles Lettres Club;
Geography Society; Intramurals

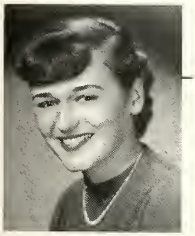

MARILYN ELIZABETH JONES . . . Lehighton
Education Alpha Chi Omega
Cwens; Alpha Lambda Delta; Treble Singers;
German Club; Panhellenic Council

WILLIAM LOUIS KADOICH . . . Bethlehem
Industrial Arts
Industrial Education Society; Penn State Club;
FTA; Nittany Bowmen

EDWARD FRANK KAROLAK . . . Ambridge
Education
Newman Club; Pershing Rifles; Photography Club; FTA

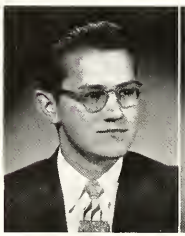

GWENDOLYN LOUISE KELLY . . Philadelphia
Education Delta Sigma Theta
President, NAACP; Pi Lambda Theta; Alpha Nu

JAMES WARREN KELZ . . . . . Honesdale
Education Kappa Sigma
Phi Eta Sigma; Kappa Phi Kappa; Baseball

JOHN S. KENNEDY . . . . . Havertown
Education Sigma Phi Epsilon

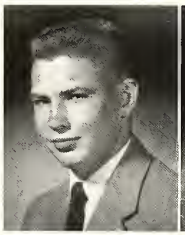

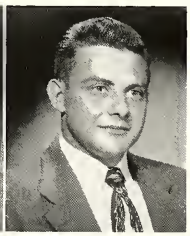

JEANNE KIMBLE . . . . . Philadelphia
Education
ACEI

MARYBERT KINCAID . . . . . Blawnox
Education Alpha Chi Omega
Treasurer, Alpha Chi Omega; Treble Singers; ACEI; Thespians

HAZEL ELIZABETH KITTS . . Sharon Hill
Education
ACEI; Kappa Phi; Dormitory Council

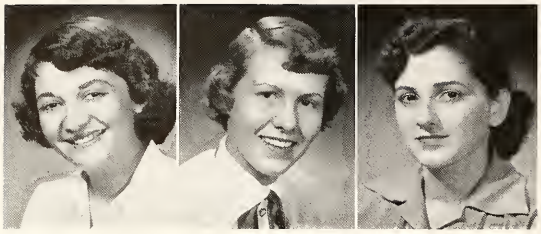

TEMA M. KLEBER . . . . . Pittsburgh
Education
Senior Board, *Collegian;* FBLA; FTA; Hillel

PATRICIA ANN KLEPPER . . . . . Montoursville
Education Delta Delta Delta
Swimming Club; ACEI

HENRIETTA Y. KLEVAN . . . . . Philadelphia
Education
Hillel; FTA; National Art Educational Association

MARLYN DALE KLINE . . . . . Altoona
Education

DONALD EUGENE KLINEPETER . . . . . Harrisburg
Education
FTA

JAMES RUSSELL KNISS . . . . . Madera
Education
FTA

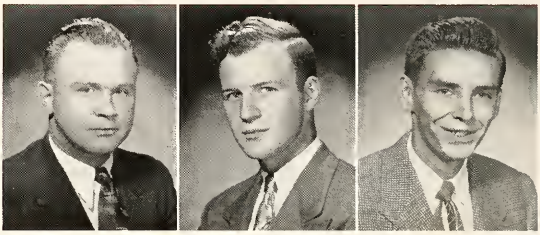

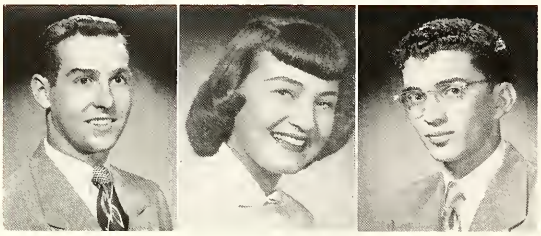

ALBERT FRANK KUHN . . . . . Erie
Psychology Sigma Pi
Psychology Club

RONA V. LACHMAN . . . . . Chester
Education Alpha Epsilon Phi
Liberal Arts Student Council; Thespians; *Froth;* Hillel; Intramurals; History Club

DOMINIC JOSEPH LA REGINA . . . . . Hazleton
Industrial Arts Sigma Phi Sigma
Industrial Education Society

VIRGINIA A. LAUDANO . . . . . Philadelphia
Education Alpha Chi Omega
Secretary, Alpha Chi Omega; Secretary, Summer Judicial; Chimes; Dormitory Officer; La Vie; Players; ACEI; Ski Club; *Who's in the News at Penn State;* Masquerettes; WSGA House of Representatives; State Party; Pi Lambda Theta; Intramurals

BERNADETTE FERN LAWRENCE . . . . . Lester
Education

KATHLEEN JOAN LEHRIAN . . . . . Pittsburgh
Education
ACEI

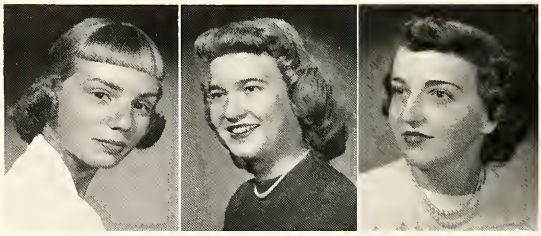

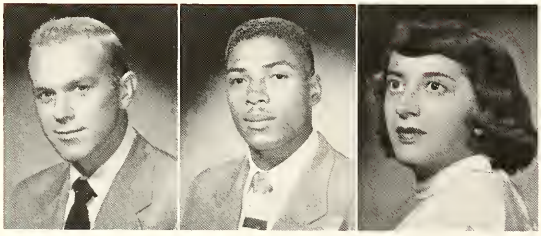

JOHN LESSER, JR. . . . . Johnstown
Psychology
Psi Chi; SAM

STANLEY BARRETT LINDNER . . . . . Philadelphia
Education Omega Psi Phi
Cross Country; Track; President, Omega Psi Phi

KAY LINER . . . . . Pottsville
Education
Phi Sigma Iota; Alpha Lambda Delta; Pi Gamma Mu; Treble Singers; Hillel; President, Spanish Club

---

DOLORES RUTH LIPKOWITZ . . . . . Steelton
Psychology
Psi Chi; Alpha Lambda Delta; Treasurer, Psychology Club; Belles Lettres Club

CYNTHIA JANE LOESEL . . . . . Erie
Education Delta Delta Delta
Riding Club; FTA; ACEI; Ski Club

RUTH MARGARET LONGWELL . . . . . Bethlehem
Education
Collegian; FTA; Intramurals

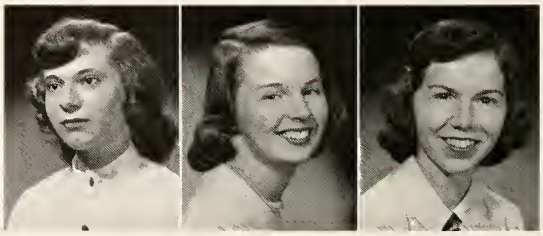

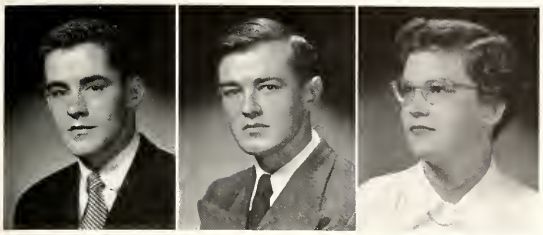

JAMES E. LOVETT, JR. . . . . Trafford
Education Kappa Sigma
Secretary, Kappa Sigma; FBLA; FTA; Intramurals

WILLIAM JOSEPH McCAMLEY . . . . Philipsburg
Education
AIM

NANCY GIFFORD McCLAIN . . . . . Lewistown
Education Delta Zeta
WSGA House of Representatives; Treble Singers; Players; President, Chimes; President, Mortar Board; Secretary-Treasurer, Hat Council; *Who's in the News at Penn State*

NORMA LEE McCORMICK . . . . . Coraopolis
Music Education Alpha Chi Omega
Louise Homer Club; *Froth*; Chimes; Chapel Choir; Treble Singers; Vice-President, Alpha Chi Omega

MARGARET VIRGINIA McDOWELL . . . Reading
Education
ACEI; Bridge Club; Bowling Club

JACK ALBERT McGANN . . . . . Harrisburg
Education
FTA

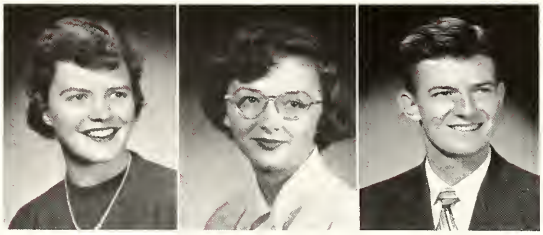

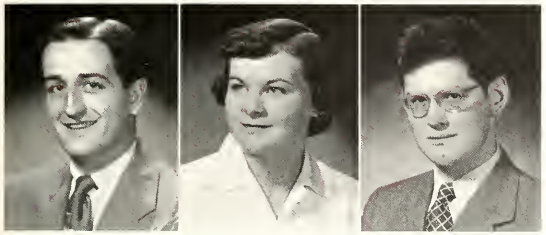

LLOYD LESTER McGONAGLE . . . . Punxsutawney
Education
Wesley Foundation; Kappa Phi Kappa; FTA; ICG

MAUREEN TERESITA MacNAMARA . . . Philadelphia
Education Theta Phi Alpha
Newman Club; Intramurals

CHARLES WILLIAM MANN, JR. . . . . Altoona
Education
Kappa Phi Kappa; FTA; Pi Gamma Mu

WILLIAM JOSEPH MARINELLI . . . . . Altoona
Education
Penn State Club

DOLORES MAE MARKOVCI . . . . . Palmerton
Education Alpha Gamma Delta
ACEI

JEAN LILLIAN MARSHALL . . . . . Barnesville
Education
FTA; Belles Lettres Club

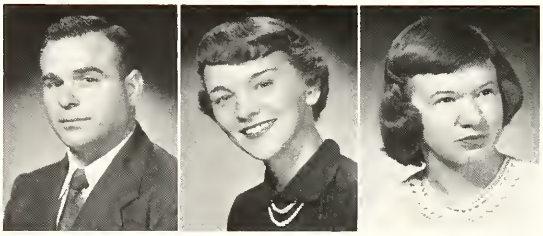

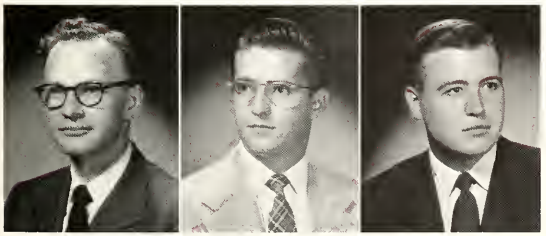

JAMES ERNEST MARTIN . . . . . Bellefonte
Education
Phi Mu Alpha; Orchestra

PHILIP ROSS MARTIN, JR. . . . . Sharon Hill
Psychology Delta Chi
Psi Chi; Psychology Club

ROBERT ANTHONY MATASICK . . . . Freedom
Education Kappa Delta Rho
President, Kappa Delta Rho; Debate Team; Arnold Air Society

JOHN JOSEPH MATTIE . . . . . Beaver Brook
Industrial Arts Sigma Phi Sigma
Industrial Education Society; Intramurals

JOSEPH FRANCIS MAZURKIEWICZ . . . Shenandoah
Psychology
Psychology Club; Newman Club

KATHERINE RUTH MEINIG . . . . . Reading
Psychology Alpha Omicron Pi
Psychology Club

GETELLE MENDELSSOHN . . . Glen Lyon
Education
ACEI; FTA; Hillel; Philotes

MARJORIE ANN MERKEL . . . . Reading
Education Phi Mu
ACEI; FTA; Bridge Club; Dormitory Officer

BLANCHE SHIRLEY MILLER . . Philadelphia
Education Beta Sigma Omicron
President, Beta Sigma Omicron; ACEI; PSCA; IRC; WRA; Bridge Club; Bowling Club; Intramurals; *Who's in the News at Penn State*

VIRGINIA LOUISE MILLER . . State College
Education Alpha Xi Delta
Mortar Board; Cwens; ACEI; Vice-President, WSGA; Treble Singers; Chapel Choir, Pi Lambda Theta; Panhellenic Council

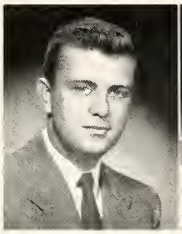

RAYMOND EARL MILLS . . . . Altoona
Education

RUDOLPH JOHN MION . . . . Coraopolis
Psychology Phi Kappa Tau
Psychology Club; Newman Club; *Collegian*

HARRY MILES MOBERG . . . . Madera
Education
FTA

PATRICIA ANN MOFFETT . . . Ardmore
Education Kappa Alpha Theta
ACEI; Modern Dance Club

MARGARET RITCHEY MORGAN . Philipsburg
Education
Chapel Choir; President, Treble Singers

JANE ELIZABETH MORTON . . Monongahela
Education Alpha Omicron Pi
President, Alpha Omicron Pi; FBLA; Bowling Club

DUANE HARMAN MUIR . . . West Decatur
Industrial Arts
Industrial Education Society

MARGARET ANN MUIR . . . New Castle
Education
ACEI

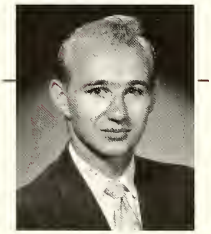

THEODORE ASH MYERS . . . Ellwood City
Psychology Delta Chi
Glee Club; Chapel Choir; Freshman Counselor; Thespians

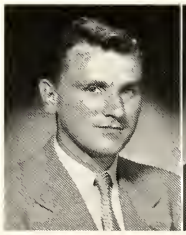

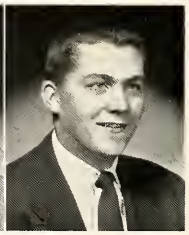

CHARLES HOWARD NAGINEY . . . Milroy
Music Education Phi Kappa Tau
Chapel Choir; Glee Club; Phi Mu Alpha; Thespians

BRUNO BENJAMIN NAJAKA . . . Nanticoke
Industrial Arts
Industrial Education Society.

CHARLES RICHARD NELSON . . Brookville
Psychology
College Co-op; Inter-Varsity Fellowship; Treasurer, Wesley Foundation; Psychology Club; Marketing Club

HARRY WILLIAM NEUHARD . . . Milton
Music Education
Phi Mu Alpha; Blue Band; Chapel Choir; Concert Band

SUSAN ANN NEUHAUSER . . . Lancaster
Education
PSCA; College Co-op; *Collegian;* Intramurals

MYRNA CLAIRE NEWMAN . . . Bethlehem
Education Phi Sigma Sigma
Hillel; ACEI

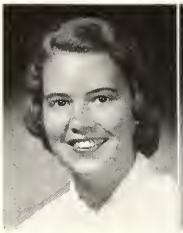

PATRICIA JANE NOLAN . . . . Chester
Education

JUDITH ANN NORTON . . . Lorain, Ohio
Education Kappa Alpha Theta
ACEI; *Froth*; La Vie

VIRGINIA MAE OLSEN . . . . Cochranton
Music Education
Louise Homer Club; Treble Singers

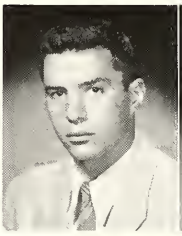

JOHN ARTHUR PAGONIS . . . . Farrell
Music Education
Chapel Choir; Players; AIM; Penn State Club; President, Dormitory

NANCY GRACE PAPKE . . . . Altoona
Music Education
Orchestra; Louise Homer Club

PHYLLIS BIRDSEY PARKIN . . State College
Education
Pi Lambda Theta; Phi Kappa Phi

GEORGE FRANKLIN PELKEY . . Vestaburg
Education
Froth; Penn State Club; AIM; FTA; FBLA; PSCA

LOUISE MARTHA PENFIELD . . . Reading
Education
President, Kappa Phi; La Vie; Leonides

JUNE MARILYN PHILLIPS . . . Drexel Hill
Education
ACEI; Treasurer, Alpha Nu; Kappa Phi; Treble Singers; *Inkling*

BARBARA TRUMPETER PINTAR . . Monessen
Education Kappa Delta
Phi Sigma Iota; Pi Lambda Theta; Orchestra; Spanish Club; Intramurals

EUGENIA MAY PIPER . . . . Bradford
Education Delta Zeta
ACEI; Players; FTA

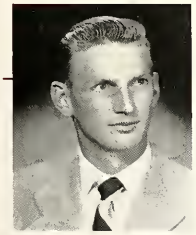

MAHLON PISPEKY . . . . . Lansford
Education
PSCA; Players; FTA

STEVE PISPEKY . . . . . Lansford
Education
FTA; PSCA

DORIS LOIS PLOTKIN . . . . . Scranton
Education
ACEI; FTA; Hillel

JOSEPH EDWARD PODRAZIK . . Hazleton
Industrial Arts
Industrial Education Society

PAULINE E. POPLIN . . . . Scranton
Education
Leonides; FTA; Hillel; Belles Lettres Club

GRACE MARIE PORRELLO . . . . Easton
Education Phi Mu
Vice-President, Phi Mu; Vice-President, Chimes; Phi Sigma Iota; Players; La Vie; *Froth*; French Club; FTA; Newman Club; WSGA; Dormitory Officer; *Who's in the News at Penn State*; Spanish Club

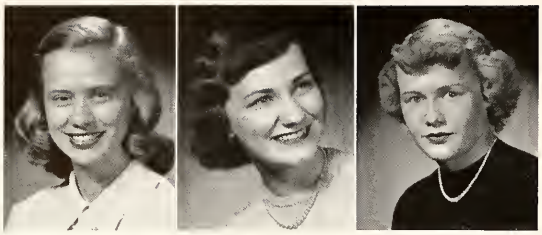

ANN PORTER . . . . . Dawson
Education Gamma Phi Beta
President, Gamma Phi Beta; Secretary-Treasurer, Junior Class; Chimes; Pi Lambda Theta; Education Student Council; *Collegian*

BETTY IRENE PORTER . . . . . Sharon Hill
Education
President, Kappa Phi; Intramurals; *Froth*; ACEI; Wesley Foundation

EMILY CAROL POWELL . . . . . Clarion
Education Alpha Omicron Pi

NANCY GENE POWERS . . . . . Philadelphia
Education

JOHN FOSTER PRICE . . . . . Bristol, R. I.
Psychology
Vice-President, Players; Secretary, Thespians; Radio Guild; Theta Alpha Phi

VINCENT ALBERT PUCCIARELLA . . . . Altoona
Industrial Arts

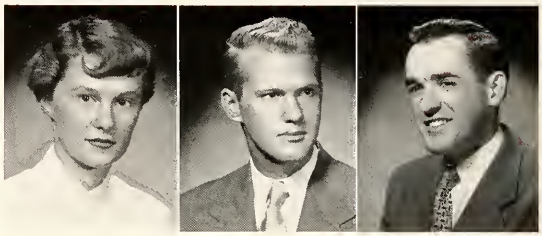

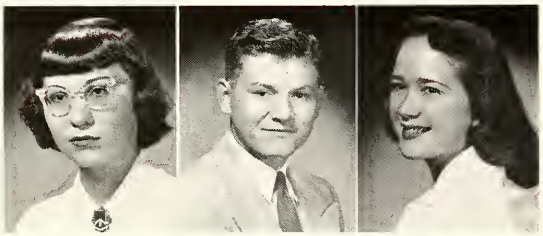

ELEANOR N. PUPO . . . . . Mt. Carmel
Education
Collegian; Players; FTA

JAMES MILTON RAILING . . . . . Oberlin
Education
Glee Club

MARY RUTH RANKIN . . . . . Elizabeth
Education Kappa Delta
Froth

GLENN EUGENE REELING . . . . . Dover
Education

SAMUEL CLARK REESE . . . . . Ashley
Education
FTA

JOHN VINCENT REILLY . . . . . Pottsville
Education
Newman Club; IRC

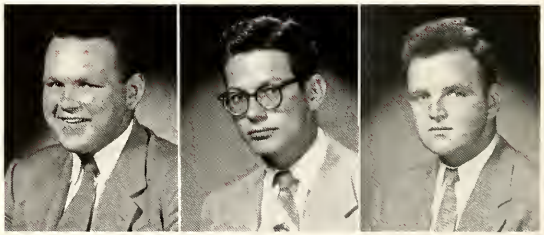

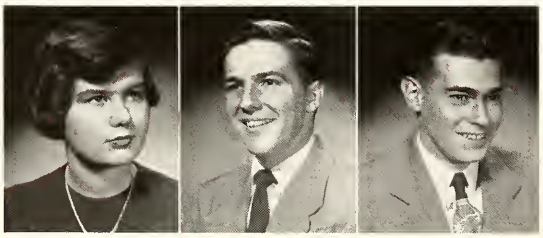

MARGARET ANNA REISMEIER . . . . . Altoona
Education
Treasurer, FTA; Newman Club

JOHN WINEY REITMEYER . . . . . Milton
Music Education
Blue Band; Chapel Choir; Vice-President, Phi Mu Alpha

DAVID JAMES RENSHAW . . . . . Hazleton
Education
Penn State Club; ASCE; Roger Williams Fellowship

ELIZABETH ANNE REYNOLDS . . . . Trucksville
Education
ACEI; Chapel Choir; *Inkling*; Philotes

ANDREW JAMES REZNICK . . . . . Weatherly
Education
FTA; Newman Club; Kappa Phi Kappa

JEAN MARIE RICHARDS . . . . . DuBois
Education
Education Student Council; Concert Band; Orchestra; Evan Pugh Metal; Delta Mu Sigma; Delta Psi Omega; Alpha Lambda Delta; Pi Gamma Mu; Westminster Foundation; Inter-Varsity Fellowship; Intramurals; ACEI; Pi Lambda Theta; President, Alpha Delta Lambda; Phi Kappa Phi

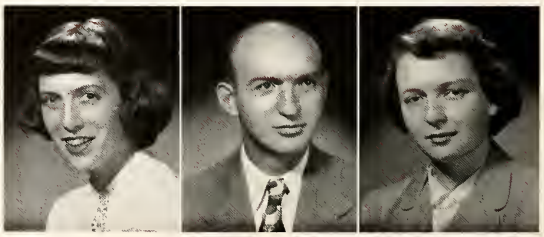

SHIRLEY ELIZABETH RICHARDS . . . . Sharon Hill
Education
Treble Singers; Hockey; Kappa Phi; Rifle Club; FBLA; FTA

LORRAINE SMITH RIESENBACH . . . . . York
Education Phi Sigma Sigma
Student Handbook; Hillel

JOYCE MARIE RIFE . . . . . Bethlehem
Education Alpha Gamma Delta

BYRON LEROY RINEHIMER, JR. . . . . Kingston
Industrial Arts
Iota Lambda Sigma; Industrial Education Society; Secretary, Geography Society; Intramurals; Page Literary Organization; Manager, Wrestling; PSCA; Penn Haven Club

HARRY WILLIAM RITZEL . . . . . Newtown Square
Psychology
President, Psychology Club

MARGARET ROSE ROBERTS . . . . . Ebensburg
Music Education Kappa Alpha Theta
Chapel Choir; La Vie; Treble Singers; PSCA; Louise Homer Club; Thespians

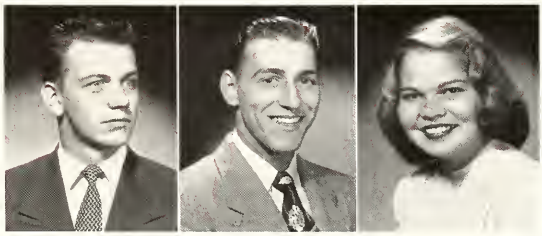

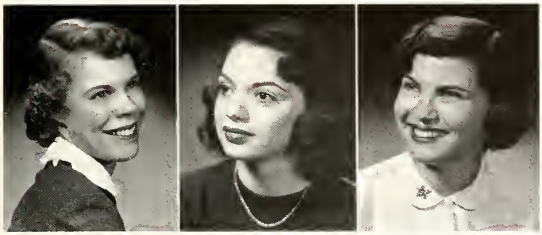

BARBARA ANN ROGERS . . . . . Glenshaw
Education Alpha Gamma Delta
ACEI; La Vie; PSCA; Pi Lambda Theta

SONIA ELAINE ROSEMAN . . . . . Philadelphia
Education
Players

VIVIAN ELLA ROSEN . . . . . Philadelphia
Education
ACEI; Hillel; Leonides; WSGA

CLEO ROSS . . . . . Bradford
Music Education
Chapel Choir; Treble Singers; Louise Homer Club

PHYLIS ESREY ROSSHIRT . . . . . Chester
Education Delta Delta Delta
Alpha Lambda Delta; Dormitory Officer; WSGA House of Representatives

FRED LeROY ROYER . . . . . Harrisburg
Psychology
Psychology Club

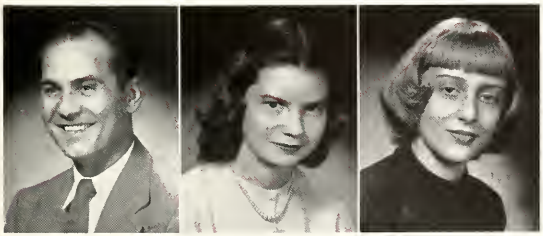

JAMES JOHN RUBINATE . . . . . Hazleton
Education

ANNA BELLE RUSSELL . . . . . Bedford
Music Education Alpha Chi Omega
Concert Band; Orchestra; Treble Singers

MARJORIE EVELYN SAMUELS . . . . Philadelphia
Education Phi Sigma Sigma
Players; ACEI; Lion Party

AVIVA SARE . . . . . Wilkes-Barre
Education Sigma Delta Tau
Panhellenic Council; Hillel; President, ACEI

BERNARD EUGENE SASSMAN . . . . . Emporium
Industrial Arts
Industrial Education Society

VINCENT JAMES SAUERS . . . . . Kelayres
Education
FTA; Penn State Club; Newman Club; Kappa Phi Kappa

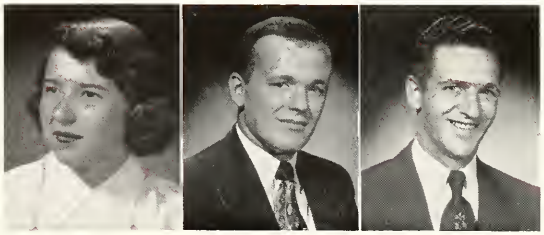

JOHN MEYERS SCHAFFER . . . Weatherly
Music Education
LSA

EMIL CARL SCHOTT . . . . McAdoo
Psychology
Kappa Phi Kappa; Psychology Club

ZELIG SCHRAGER . . . . Philadelphia
Education

ROSEMARY PALMER SCOTT . . . Ingomar
Music Education Delta Delta Delta
Newman Club; Orchestra

JOSEPH MARTIN SEIDLER . . . Oil City
Psychology
Psychology Club

JOSEPH JOHN SELINKA . . . Shenandoah
Education
Simmons Men's Club

SUE EVELYN SELL . . . . . Erie
Psychology Delta Zeta
Treble Singers; Psychology Club; Circle and Square Dance Club

SALLY REON SHAPIRO . . . . Pittsburgh
Education Phi Sigma Sigma
Cwens; Orchestra; Education Student Council; Dormitory Officer; Players; Thespians; ACEI

HELENE MARGARET SHEEDY . . . Altoona
Psychology Gamma Phi Beta
Players; Swimming Club; Newman Club; Psychology Club

LOUISE BARTON SHEPHERD . . Philadelphia
Education
Intramurals; ACEI

JOHN STEWART SHIPPS . . . Philadelphia
Psychology
Psi Chi; Psychology Club; Philosophy Club; ASME

JEAN SHTASEL . . . . . Philadelphia
Education Phi Sigma Sigma
Secretary, Phi Sigma Sigma; *Froth;* ACEI; Lion Party

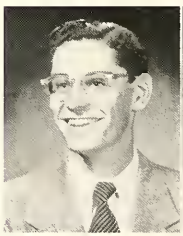

MARY ANN SIMON . . . . . Spring City
Education Kappa Delta
Belles Lettres; ACEI; Rifle Club; Sigma Alpha Eta

DONALD RICHARD SMITH . . . Easton
Music Education Delta Chi
President, Phi Mu Alpha; Thespians; Blue Band; Orchestra

JOANNA LOUISE SMITH . . Schuylkill Haven
Education

JULIA HELENA SMITH . . . . . Yoe
Education
ACEI; Treble Singers; Belles Lettres Club; PSCA; Inter-Varsity Fellowship

MARY E. SWEENEY SMITH . West Homestead
Psychology
Dormitory Officer; WSGA; Psychology Club

CLIFFORD SNYDER . . . . . Etters
Education
Kappa Phi Kappa

SORLEY ROSE SNYDER . . . . Pittsburgh
Education
Players; Leonides; ACEI

ELIZABETH WHITE SPENCER . . Wallingford
Education Phi Mu
Orchestra; Players

MARY JANE STABLEY . . . Kennett Square
Education Kappa Kappa Gamma
Chapel Choir; Intramurals; Vice-President, Kappa Kappa Gamma; ACEI

MARY MAGDALEN STARK . . Philadelphia
Education Delta Delta Delta
Collegian; Newman Club; Spanish Club

MARILYN R. STEWART . . . Pittsburgh
Education Alpha Epsilon Phi
Players; Masquerettes; Alpha Lambda Delta; NSA

JANE ALICE STIEBER . . . . . Narberth
Psychology Delta Gamma
President, Delta Gamma; Mortar Board; Panhellenic Council; Vice-President, House of Representatives; Dormitory Officer; Secretary, Freshman Customs Board; Education Student Council; Treble Singers; French Club

ELISABETH JEAN STOFAN . . . Monessen
Education
Players; French Club; Treble Singers

WALTER CONRAD STONE . . . Hazleton
Education Sigma Pi
Phi Eta Sigma; Chapel Usher

EVELYN STUBAN . . . . . Berwick
Education
Secretary-Treasurer, Pi Omega Pi; Alpha Rho Omega; Psychology Club; Leonides; Newman Club; FTA; FBLA

WILLIAM TIMOTHY SULLIVAN . Drexel Hill
Education
Arnold Air Society; Players; Penn State Club

EDITH ANN SWAGLER . . . Scenery Hill
Education Kappa Kappa Gamma
Chapel Choir; ACEI; Thespians

SARA MARJORIE SWANSON . . Falls Creek
Education
FTA

CAROLE TEPPER . . . . . Sharon
Education Sigma Delta Tau
Education Student Council; FTA; Hillel

RICHARD LeROY TEUBERT . . . . Erie
Education Phi Kappa Tau
Glee Club; Scabbard and Blade

DONALD B. THOMPSON . . . Clearfield
Education

SHIRLEY A. THORNTON . . . Ebensburg
Education Delta Gamma
Cheerleader; Thespians; Sigma Alpha Eta; Treble Singers; Lion Party

ANN MAE TITMUS . . . . Pittsburgh
Education Delta Delta Delta
WSGA; Lion Party; FBLA; FTA

PAULINE JOYCE TREGO . . . . Bellwood
Education
FTA; German Club; French Club

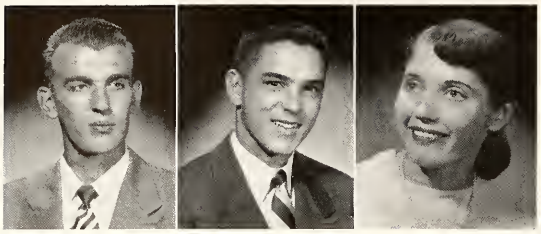

JOSEPH RICHARD UPCAVAGE . . . . Shenandoah
Psychology
Psychology Club

LAWRENCE ALLEN VAN GORDER . . . Pittsburgh
Psychology Theta Chi
Secretary, Theta Chi; Kappa Phi Kappa; Quarter-Deck Society; Psychology Club

MARIAN POLLOCK WALKER . . . . . Sunbury
Education
Treble Singers; Philotes; ACEI; PSCA; Kappa Phi

FRED JOSEPH WALL . . . . . Frackville
Education
Kappa Phi Kappa; FTA; Arnold Air Society

HARVEY WILLIAM WALL . . . . . Tamaqua
Psychology
Psi Chi; Psychology Club; Sigma Sigma Sigma

MELISSA LOU WARD . . . . . Bellefonte
Music Education Alpha Omicron Pi
Chapel Choir; Treble Singers; May Queen Attendant; Intramurals

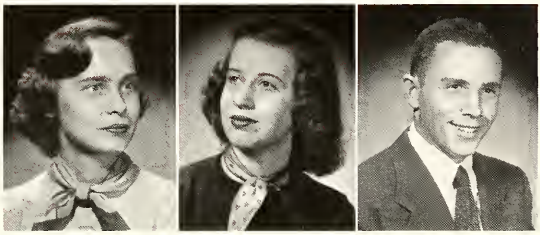

BARBARA ANN WASKA . . . . . Easton
Education Kappa Alpha Theta
Senior Board, *Froth;* FBLA; President, Kappa Alpha Theta; Pi Lambda Theta; Pi Omega Pi; Intramurals

GRETA ANN WEAVER . . . . . Lock Haven
Education Delta Delta Delta
College Editor, La Vie; Assistant Society Editor, *Collegian;* Vice-President, Mortar Board; Vice-President, Delta Delta Delta; Delta Alpha Delta; Alpha Lambda Delta; Delta Sigma Rho; Women's Debate

GERALD LEE WEISMAN . . . . . Philadelphia
Education Sigma Alpha Mu
President, Secretary-Treasurer, Sigma Alpha Mu; ACEI; Kappa Phi Kappa

JANET HELEN WENZEL . . . . . Galeton
Education
Alpha Lambda Delta; FTA; Phi Sigma Iota

DANIEL JONES WEST . . . . . Tamaqua
Psychology Pi Kappa Phi
Glee Club; Psychology Club

MARILYN JEAN WHITAKER . . . . . Pittsburgh
Psychology
Players; Secretary, Psychology Club

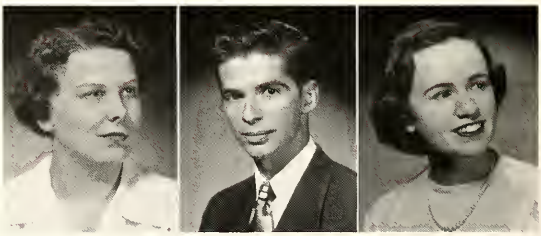

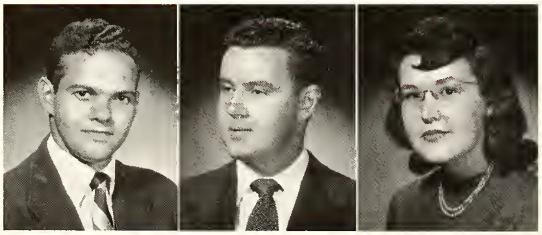

ROBERT B. WHITMAN . . . . . Philadelphia
Education Phi Sigma Delta
Fencing; Co-Captain, Cheerleaders; Blue Key; Hillel; Lion Party

BENJAMIN HOWARD WILLIAMS . . . Hollidaysburg
Education Alpha Tau Omega
President, Alpha Tau Omega; IFC; IFC Workshop

ELSIE MAE WILLIAMS . . . . . Hollidaysburg
Education
ASCE; FTA

RICHARD G. WILLIAMS, JR. . . . . Philadelphia
Psychology Sigma Phi Epsilon

MARILYN WYLIE WILSON . . . . . Wilkinsburg
Psychology Kappa Alpha Theta
La Vie; Intramurals; Players; *Froth;* State Party; Psychology Club

HELEN GERTRUDE WISE . . . . . Havertown
Education Alpha Omicron Pi
Pi Lambda Theta; NSA; *Froth*

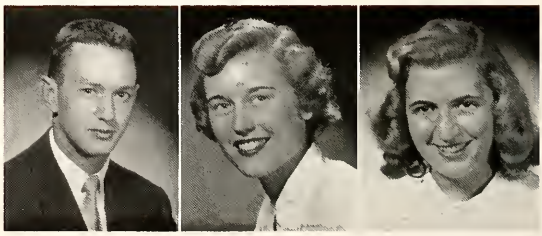

NADINE AUDREY WOLCOFF . . . . Philadelphia
Education Alpha Epsilon Phi
Panhellenic Council; Dormitory Officer; Intramurals; French Club; Hillel

MARY JANE WOODROW . . . . . Pittsburgh
Education Phi Mu
President, WSGA; Mortar Board; Chimes; Alpha Lambda Delta; Pi Lambda Theta; All-College Cabinet

ANNA WUJNOVICH . . . . . Pittsburgh
Education
Players; Belles Lettres; ACEI; Alpha Rho Omega

ALBERT ADAM WYCHULIS . . . . Shenandoah
Psychology
Vice-President, German Club; Psychology Club; Glee Club

IRWIN YEAGLE . . . . . Philadelphia
Education Phi Sigma Delta
Intramurals

EDWARD JOHN ZELONIS . . . . Mahanoy City
Education

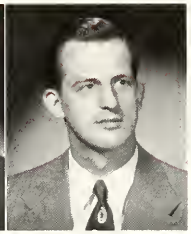

MARY JANE ZERBE . . . . . Harrisburg
Education

JOAN DIANE ZERDEN . . . . . Philadelphia
Education
Bridge Club; Swimming Club; Belles Lettres; *Froth;* Thespians; ACEI

GAYLE E. BAKER
Education

BARBARA A. ROGERS
Education

ANNA B. BUCHANAN
Education

JEAN M. RICHARDS
Education

FOR SCHOLARSHIP

ENGINEERING

SCHOOL OF ENGINEERING

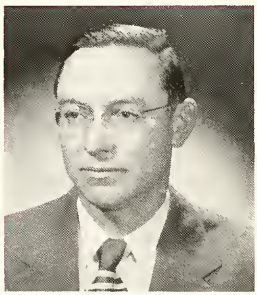

ERIC A. WALKER
Dean

TO THE CLASS OF 1952 OF THE SCHOOL OF ENGINEERING:

As you graduate, the Engineering School finds it is once again necessary to consider its position in engineering education and determine what it will do to meet the changing needs of American industry. Once again engineers are in great demand.

Although the Nation's appetite for engineers has steadily risen until it reached about 30,000 last year, many engineering educators were fearful that the large classes of the immediate postwar years could not be assimilated and many scientifically trained men would not find jobs in science. For better or for worse, this fear became known throughout the profession and among high school seniors, so, together with smaller groups of college-age men in this country, the Nation's annual supply will decrease from 50,000 down to 15,000 engineers per year. This is far too few to support our expanding economy. Not only is our civilian industry growing but the pressure of preparation for defense, and the increased technical complexity of the product of our factories makes it necessary to hire more engineers than ever before.

With this year's freshman class, the trend has again changed. We have 600 prospective members of the class of 1955 compared with 360 sophomores. The supply of engineers will increase again. Thus the Engineering School of The Pennsylvania State College must shoulder a new load which may bring classes far in excess of the 1945-50 era. This requires new faculty, new facilities, and possibly new curricula. During this year, the two new wings of the Mechanical Engineering Building will be finished. Main Engineering is to get a new top floor. Unfortunately, this leaves the Engineering Experiment Station, Aeronautical Engineering, and several other departments inadequately housed. The task before us is obvious.

Engineering itself is taking new direction. It is becoming more general—in that no engineer can stick to a narrow technical field, and more scientific in that one must delve deeper into the unknown in order to design the new and better equipment America wants.

This will call for continued study after graduation. Some may be in formal college courses, some in classes conducted by your employer, or time spent on books and technical papers without benefit of an instructor. Few of you will begrudge this encroachment on your leisure for it leads to concrete accomplishments and a satisfying and well-spent life.

Eric A Walker.

ORGANIZATION

Eric A. Walker - - - - *Dean*

Earl B. Stavely - - *Assistant Dean*

Eric A. Walker
Director, Ordnance Research Laboratory

Elmer R. Queer
Assistant Director, Engineering Experiment Station

Kenneth L. Holderman
Director, Engineering Extension

David J. Peery *Head, Aeronautical Engineering*

Milton S. Osborne - *Head, Architecture*

Benjamin A. Whisler *Head, Civil Engineering*

Arthur H. Waynick *Head, Electrical Engineering*

John A. Sauer *Head, Engineering Mechanics*

Clarence E. Bullinger
Head, Industrial Engineering

Norman R. Sparks *Head, Mechanical Engineering*

Electrical engineers prepare for important positions in industry

Practical problems provide excellent training for architects

Surveying is a basic course for all students in engineering

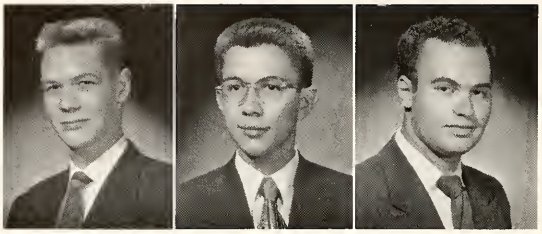

RICHARD CALVIN ADAMS . . . . . Altoona
Mechanical Engineering
ASME; AFS; Pershing Rifles

GIFFORD HARRY ALBRIGHT . . . . . Tamaqua
Architectural Engineering Triangle
Vice-President, Scarab; Sigma Tau; Secretary, Tau Beta Pi; *Engineer*; Engineering Student Council; AIA

PHILIP JOSEPH ALTERMAN . . . . . Philadelphia
Civil Engineering Pi Lambda Phi
Intramurals; ASCE

RONALD FRANK ALTOBELLI . . . . . New Castle
Industrial Engineering Alpha Phi Delta
Secretary, AFS; Players

PHILIP WALTER AMOS . . . . . Harrisburg
Civil Engineering Tau Kappa Epsilon
IFC Newsletter; Lion Party; ASCE

GEORGE KERR ANDERSON . . . . . Ivyland
Industrial Engineering
Penn State Club; Riding Club; AIM; PSCA

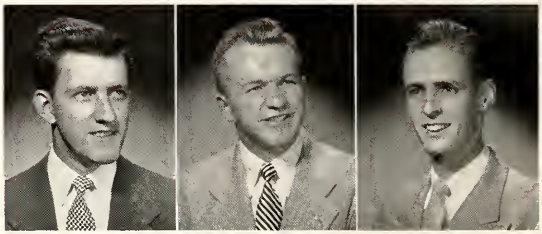

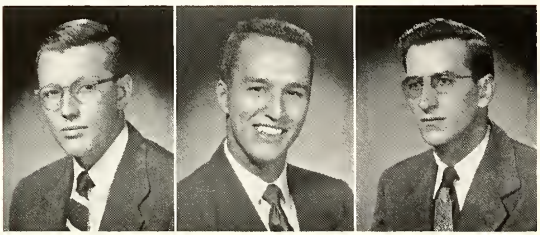

JOHN DALLAS ANDERSON . . . . . Beaver
Mechanical Engineering
ASME

HARRY CARSON ANKENY . . . . . Johnstown
Industrial Engineering Acacia
SAME; ASME; Engineering Student Council

HERMAN FRANKLIN ANSPACH . . . . . Lebanon
Mechanical Engineering
Phi Eta Sigma; Tau Beta Pi; Pi Tau Sigma

GILBERT CHESTER ANTHONY . . . . Strausstown
Electrical Engineering Alpha Gamma Rho
Blue Band; Glee Club; Chapel Choir; Eta Kappa Nu; Electrical Engineering Society; Radio Guild

RODNEY THURSTON ARTZ . . . . . Frackville
Industrial Engineering
SAM; ASME; Wesley Foundation

JAMES LEE LAWRENCE BAKER . . . . Harrisburg
Mechanical Engineering
ASME

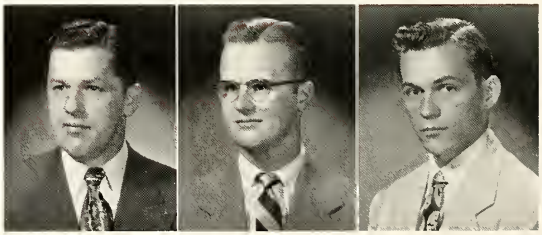

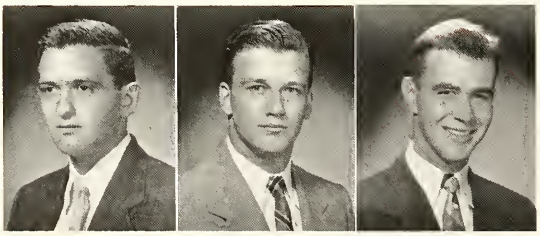

LEVIS THATCHER BALDWIN . . . . . Ardmore
Industrial Engineering Phi Kappa Sigma
AFS

ALBERT BALLOTS . . . . . Hazleton
Industrial Engineering
Sigma Tau

JOHN FRANCIS BANKS . . . . . Wilkes-Barre
Civil Engineering Phi Delta Theta
Intramurals

CARL J. BARAN . . . . . Beaver Meadows
Industrial Engineering
SAM; ASME

EDWARD BARBER . . . . . Wilpen
Electrical Engineering Delta Chi
AIEE; Alpha Rho Omega; Penn State Club; SAME; Dormitory Officer; IRE

CARL RODNEY BARNHART . . . . . Waynesboro
Electrical Engineering Chi Phi
Scabbard and Blade; President, Secretary, Chi Phi; Vice-President, Nittany Bowmen; AIEE

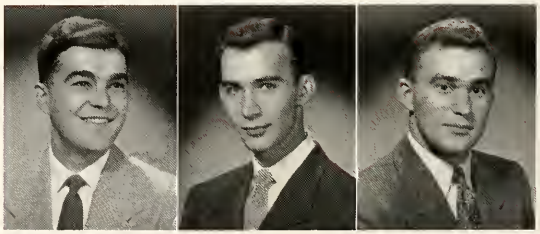

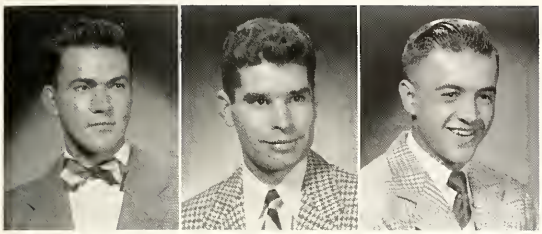

LEO JOHN BARRON . . . . . Hazleton
Mechanical Engineering
ASME

CLIFFORD WILLIAM BASCOM . . . . . Blue Bell
Civil Engineering
IAS; AIM; Quarter Deck Society

ALBERTO HUGO BASCOPE . . . Cochabamba, Bolivia
Mechanical Engineering
Soccer

HAROLD JAMES BECKER, JR. . . . . Rahway, N. J.
Architectural Engineering
Sigma Tau; Scarab; AIA; Esquisse

EDWIN CHARLES BEETHOVEN . . . . . Erie
Civil Engineering
ASCE

RICHARD M. BELL . . . . . Altoona
Industrial Engineering

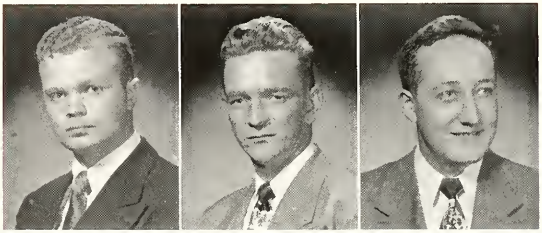

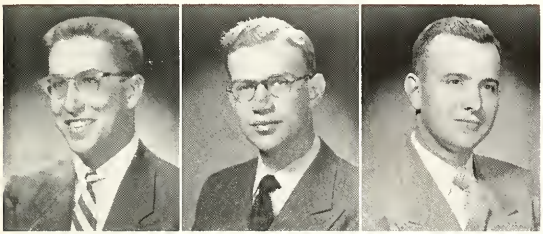

SANFORD HAROLD BENNETT . . . . Buffalo, N. Y.
Industrial Engineering Alpha Tau Omega
President, Alpha Tau Omega; *Inkling*; AFS; IFC; ASME; *Who's in the News at Penn State*

MARTIN RUDOLPH BENSON . . . . . Ridgway
Industrial Engineering Tau Kappa Epsilon
Glee Club; ASME; SAM

JOHN MARTIN BENTLEY . . . . . Greenville
Electrical Engineering Sigma Phi Epsilon
AIEE

EMIL JOSEPH BERGER, JR. . . . . Lansdale
Electrical Engineering
Radio Guild; Riding Club; AIEE

JAMES LEWIL BETZ . . . . . Elizabethtown
Industrial Engineering

JOHN KURTZ BIXLER, JR. . . . . Boiling Springs
Civil Engineering
Nittany Bowmen; ASCE

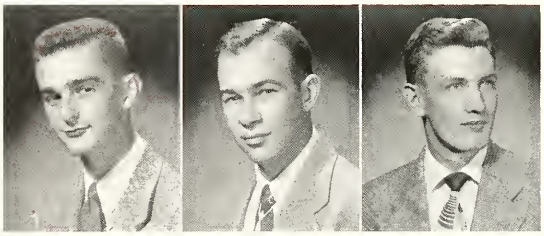

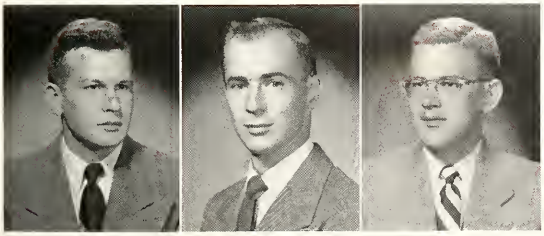

FREDERIC WALTON BLACK . . . . . Bellevue
Mechanical Engineering Sigma Pi
Chapel Usher; ASME

JOHN RODNEY BLAUSER . . . . . York
Industrial Engineering
Treasurer, Phi Eta Sigma; Tau Beta Pi; Sigma Tau; Alpha Pi Mu; AFS

ROBERT ALLEN BLOOM . . . . . Titusville
Mechanical Engineering
Intramurals; ASME; LSA

DONALD D. BOCK . . . . . Erie
Electrical Engineering Sigma Phi Sigma
Treasurer, Eta Kappa Nu; Tau Beta Pi; Phi Eta Sigma; AIEE; Intramurals

ERNEST HAROLD BOGERT . . . . . Stillwater
Electrical Engineering
Eta Kappa Nu; AIEE

JOSEPH PETER BONCHONSKY . . . . . Pittston
Industrial Engineering Phi Sigma Kappa
Baseball; Boxing; Football; Pershing Rifles

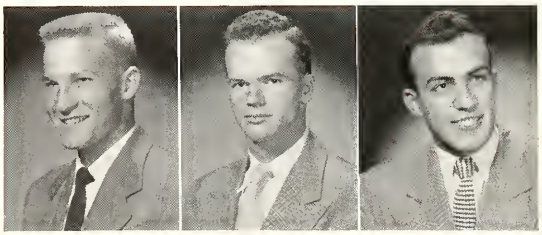

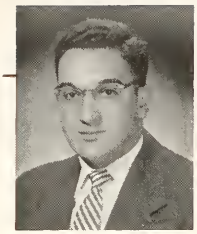

FREDERICK ANDREW BOORADY . Dunkirk, N. Y.
Industrial Engineering
ASME; SAM; Newman Club

JACK RICHARD BOWDEN . . . Altoona
Civil Engineering
ASCE

JOSEPH NEWTON BOWER . . . Bryn Athyn
Mechanical Engineering
ASME; Penn State Club; Intramurals

HENRY FOLAND BOYD . . . State College
Electrical Engineering
AIEE; IRE; AIM; President, SAE; Radio Guild

HERBERT MONROE BOYER . . . York
Industrial Engineering
Alpha Pi Mu; SAM

ALAN OLMSTED BRACKETT . New Cumberland
Electrical Engineering
Electrical Engineering Society; Intramurals

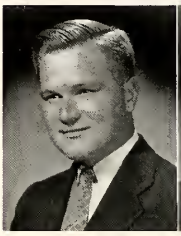

CHARLES AUSTIN BROUSE . . State College
Mechanical Engineering Tau Kappa Epsilon
President, Blue Band; ASME

BOYD BROWN . . . . . Morton
Mechanical Engineering
ASME; Dormitory Officer; Intramurals

WILLIAM JOHN BROWN . . . Kingston
Electrical Engineering
AIEE; Intramurals

ENOS H. BRUBAKER . . . . . Lebanon
Mechanical Engineering
Tau Beta Pi; Pi Tau Sigma; ASME

ROBERT JAMES BURNS . . . . . Indiana
Mechanical Engineering Kappa Delta Rho
ASME

WILLIAM ALBERT BURROWS, JR. . Lancaster
Civil Engineering
Treasurer, Alpha Phi Omega; Penn State Club;
Glee Club; Photography Club

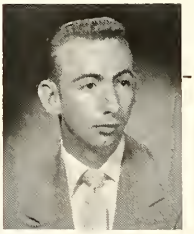

GORDON LEE BYWATERS . . . Burgettstown
Mechanical Engineering
Tau Beta Pi; Pi Tau Sigma; *Engineer*; ASME

HERMAN ANDREW CAPORUSCIO . . Altoona
Industrial Engineering
SAM

DON LINDER CARBAUGH . . . . Seneca
Electrical Engineering Kappa Delta Rho
Engineer

PHILIP F. CAROTHERS, JR. . . . . Mill Hall
Mechanical Engineering Beaver House
ASME

SALVATORE RUDOLPH CARRO . . Reading
Civil Engineering
ASCE

JAMES MISH CARTEY . . . . . Lebanon
Architectural Engineering Delta Sigma Phi
Pi Tau Sigma; SAME; Pershing Rifles; AIA

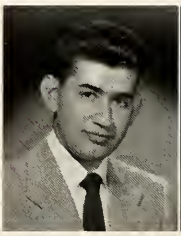

RICHARD JOSEPH CASER . . . Mt. Carmel
Mechanical Engineering

STEPHEN EDWARD CHEHI . . Toledo, Ohio
Industrial Engineering Tau Kappa Epsilon
ASME; SAM

CHARLES ELWOOD CHEVALIER . . Altoona
Mechanical Engineering
Arnold Air Society; Photography Club

WILLIAM ROBERT CHUBB . . . . York
Electrical Engineering
AIEE; IRE; AIM

RICHARD DEAN CLARK . . . . Altoona
Electrical Engineering

DONALD JOSEPH CLINE . . . . Latrobe
Mechanical Engineering
ASME; Newman Club

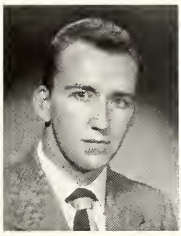

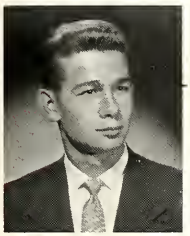

PAUL GERHARDT CLUVER . . Watseka, Ill.
Industrial Engineering
Quarter Deck Society; Radio Club

PAYSON JAMES CLYDE . . . New Brighton
Civil Engineering
ASCE; Secretary, AIM

MARTIN COENSON . . . . Philadelphia
Aeronautical Engineering Alpha Epsilon Pi
IAS

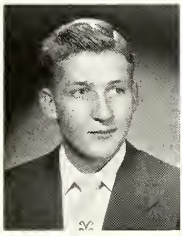

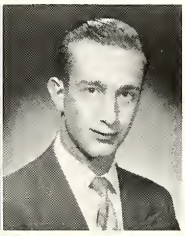

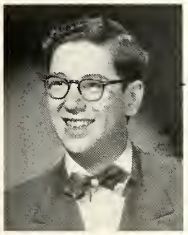

WILLIAM S. COLE . . . . . Lebanon
Electrical Engineering
Electrical Engineering Society; Penn State Club

ROBERT WARREN COLLEY . . . Carnegie
Electrical Engineering
Penn State Club; Electrical Engineering Society

RICHARD CLINTON COOKE . . . Kane
Electrical Engineering
Electrical Engineering Society; AIM

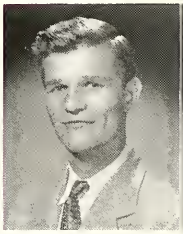

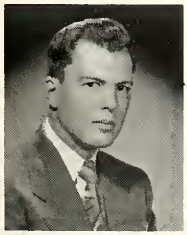

BRUCE G. CRAMER . . . . Harrisburg
Electrical Engineering
IRE; Penn State Club; Electrical Engineering Society

PARKER B. CREEP . . . . Philadelphia
Industrial Engineering
Vice-President, SAE; SAM; AIM

ROBERT FREDERICK CROUSE . . Kingston
Civil Engineering
Penn Haven Club; ASCE

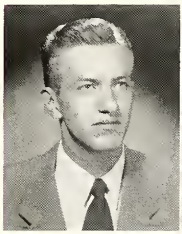

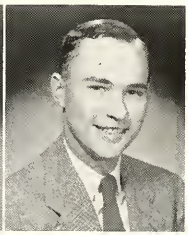

DONALD CUPSENSKI . . . . Nanticoke
Industrial Engineering
Tau Beta Pi; Alpha Pi Mu; ASME; Newman Club

JOHN GARY CURTIS . . . . Bradford
Electrical Engineering
Radio Guild; AIEE; AIM

DANIEL STANLEY CYTRYNOWICZ . Mahanoy City
Civil Engineering
ASCE; SAE; Newman Club

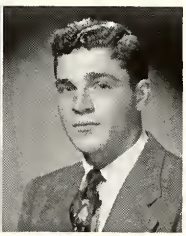

JOHN ALAN DALE . . . . . State College
Electrical Engineering
Radio Club; Flying Club; IRE; AIEE

EDWARD DALE DAVIS . . . . . Altoona
Electrical Engineering

GEORGE ROBERT DAVIS . . . . . Scranton
Industrial Engineering Alpha Chi Rho
Alpha Pi Mu; Vice-President, IAS; *Engineer*;
Alpha Phi Omega; Intramurals

JOHN EDWARD DAVISON, JR. . . . . Philadelphia
Industrial Engineering Theta Xi
Cross Country; Track; LSA; SAM

FRANCIS EDWIN DeFELICE . . . . . Latrobe
Electrical Engineering
Intramurals; Electrical Engineering Society

CLIFFORD LEROY DENNIS . . . . . Stroudsburg
Civil Engineering
Scabbard and Blade; ASCE

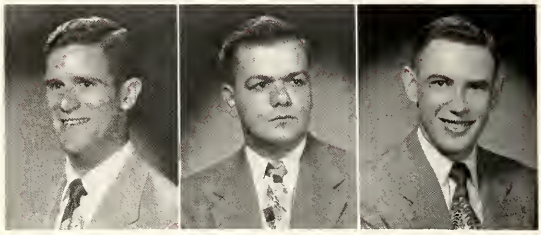

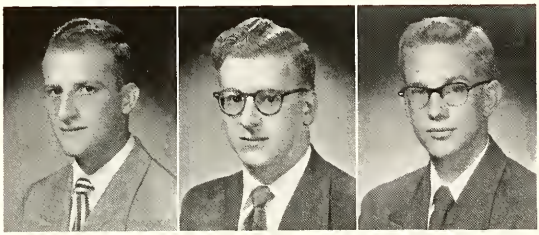

DONALD FEY DIEFENDERFER . . . . . Hazleton
Industrial Engineering
SAM; ASME; LSA

ROBERT ALAN DIEFENDERFER . . . . . Hazleton
Electrical Engineering
AIEE; IRE; PSCA; LSA

JAMES WARREN DIEFFENDERFER . . . Mifflinburg
Civil Engineering
ASCE

DOUGLASS EUGENE DIFFENDERFER . . Pottstown
Mechanical Engineering

ANTONIO DINNOCENZO . . . . . Pottstown
Mechanical Engineering
ASME

RICHARD KENNETH DOBBINS . . . . Philadelphia
Mechanical Engineering Alpha Tau Omega
Glee Club; ASME

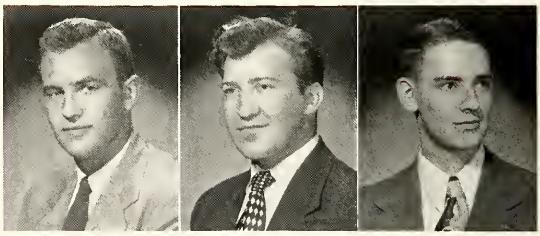

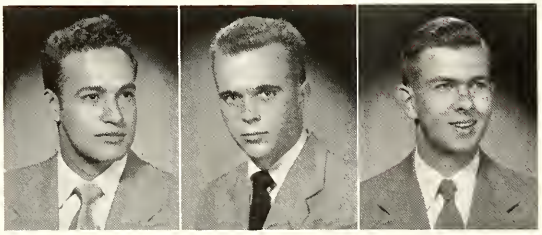

SHELDON DOLINGER . . . . . Scranton
Aeronautical Engineering
IAS

CHARLES EDMOND DONAGHEY . . . . . Bellevue
Industrial Engineering
Boxing

EDWARD EDGERLEY, JR. . . . . Lancaster
Sanitary Engineering
Tau Beta Pi; Chi Epsilon; President, Sigma Epsilon;
ASCE; Dormitory Council

ERNEST HENRY ELLIEHAUSEN . . . . . York
Electrical Engineering
Eta Kappa Nu; Electrical Engineering Society; AIEE

AARON FREDERICK ENOCH . . . . . Reading
Electrical Engineering Triangle
Engineer; AIEE; IRE

JACK WINDREM ENTERLINE . . . . . Dayton
Industrial Engineering Phi Gamma Delta
Tau Beta Pi; Glee Club; Sigma Tau; Alpha Pi Mu; Phi Eta Sigma;
Commander, Pershing Rifles; Arnold Air Society

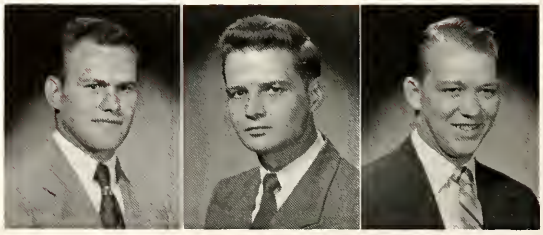

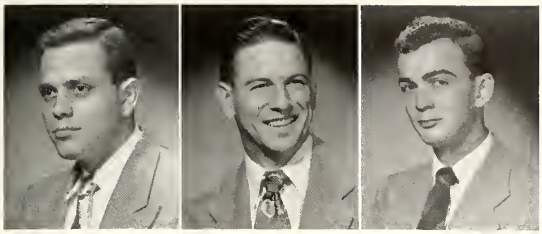

JEROME NATHAN EPSTEIN . . . . . Wilkes-Barre
Electrical Engineering Alpha Epsilon Pi
Hillel; Lion Party; Electrical Engineering Society; Secretary, Alpha Epsilon Pi

LEO ALOYSIUS EVERETT . . . . . Wilkes-Barre
Industrial Engineering

CHARLES JOHN FALZONE, JR. . . . . Erie
Mechanical Engineering Phi Kappa Tau
President, Engineering Student Council; Skull and Bones; All-College Cabinet; Treasurer, SAME; Pershing Rifles; ASME; Glee Club; *Engineer*

PATSY RALPH FANELLI . . . . . Altoona
Industrial Engineering
SAM

RICHARDSON BLACKBURN FARLEY . . Murrysville
Industrial Engineering Phi Kappa Sigma
Treasurer, President, Phi Kappa Sigma; Alpha Phi Omega; Treasurer, AFS

DAVID EARL FETTERMAN, JR. . . . . Hummelstown
Aeronautical Engineering
Tau Beta Pi; Sigma Tau; IAS

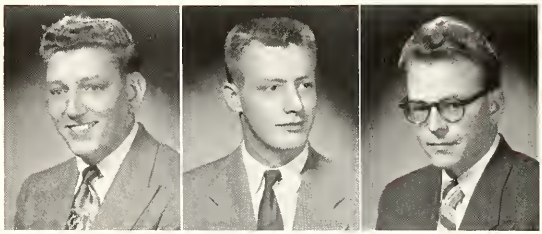

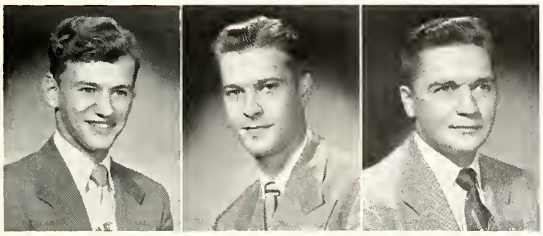

CHARLES LEE FIELDS, JR. . . . . Altoona
Civil Engineering
ASCE

RICHARD COCHRAN FINNEY . . . . . Erie
Mechanical Engineering
ASME; SAE

CHARLES A. FORD . . . . . Wilkes-Barre
Electrical Engineering
AIEE; IRE

ROBERT CHARLES FORNEY . . . . . Dauphin
Electrical Engineering
AIEE; Electrical Engineering Society; Penn State Club

DONALD EDWARD FRANKENFIELD . . . Allentown
Industrial Engineering

PAUL WILLIAM FRIESE . . . . . State College
Industrial Engineering Tau Kappa Epsilon
Ski Team; Soccer; ASME; Intramurals; Glee Club

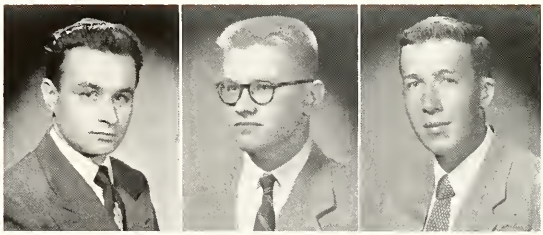

FRANK VICTOR FROLA . . . . . Fair Oaks
Electrical Engineering Theta Kappa Phi
Eta Kappa Nu; Sigma Tau; Newman Club; Electrical Engineering Society; Engineering Student Council

DALE A. FURLONG . . . . . Clarion
Mechanical Engineering
SAE; AIEE; Flying Club

ERNEST EMILIO FUSCO . . . . . Koppel
Mechanical Engineering
ASME; SAE; Newman Club

HENRY DONALD GARDNER . . . . . Erie
Industrial Engineering
Tau Beta Pi; Alpha Pi Mu

HOWARD HUGH GARVER, JR. . . . . Altoona
Aeronautical Engineering
IAS; SAE

ALAN ROGER GEDANCE . . . . . Philadelphia
Electrical Engineering
Eta Kappa Nu

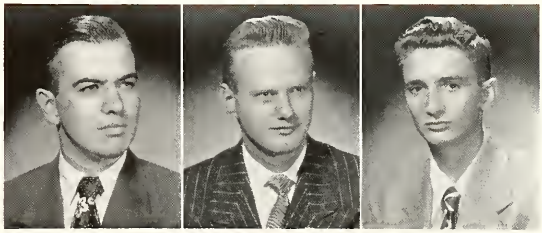

ROBERT WILLIAM GEHRIG . Schuylkill Haven
Sanitary Engineering
Sigma Epsilon; ASCE; Intramurals

JERE McKINSTRY GEIST . . . . Lancaster
Civil Engineering
Treasurer, ASCE

GEORGE GUST GEKAS . . . . Harrisburg
Industrial Engineering
SAM; Hellenic Society

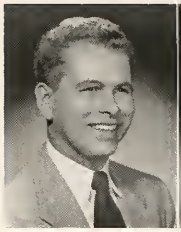

CHARLES MOESLEIN GERDES . . Harrisburg
Civil Engineering Sigma Alpha Epsilon
Chi Epsilon

MICHAEL BERNARD GERONIMO . New Brighton
Electrical Engineering . . . Alpha Phi Delta
Vice-President, Alpha Phi Delta; Vice-President, Newman Club; AIEE; Dormitory Officer

JOHN C. GILBERT . . . . . York
Architecture
AIA

JOHN MICHAEL GODUSCIK . . . Emmaus
Architecture
AIA

MARVIN ARTHUR GOLDENBERG Forest Hills, N. Y.
Electrical Engineering Pi Lambda Phi
Golf; President, Pi Lambda Phi

RAYMOND VICTOR GOMEZ . . . Birdsboro
Electrical Engineering
Arnold Air Society; Pershing Rifles

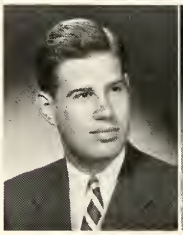

STANLEY FRANKLIN GOODMAN . . Lancaster
Mechanical Engineering
ASME; SAE

RICHARD ALLEN GORDMAN . . . . Erie
Electrical Engineering Triangle
Vice-President, Triangle; President, Sigma Tau; Eta Kappa Nu; IRE

GEORGE HENRY GOUGOULIS . . . Waverly
Electrical Engineering
Penn State Club; AIEE; IRE

DANIEL FRANCIS GRADY . . Astoria, L. I., N. Y.
Aeronautical Engineering
IAS; AIM; Chess Club

JAMES CHARLES GRAY . . . . Dover, N. J.
Industrial Engineering Sigma Phi Alpha
SAM; Players; Photography Club; Secretary, Sigma Phi Alpha; *Engineer*

NORMAN LEE GRAY . . . . . Harrisburg
Electrical Engineering
Eta Kappa Nu; Electrical Engineering Society; Penn State Club

WALTER HARRY GREENAWALD . West Pittston
Mechanical Engineering
Manager, Blue Band

EDWIN LOUIS GREENBERG . . Philadelphia
Electrical Engineering

TERRY DONALD GREENFIELD . . Coatesville
Electrical Engineering Sigma Phi Alpha
AIEE

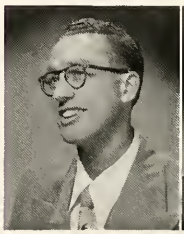

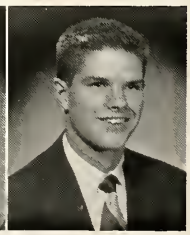

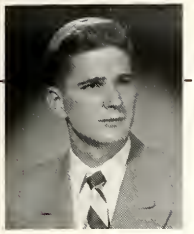

WILLIAM MISHLER GROFF . . . Harrisburg
Electrical Engineering
Penn State Club; AIEE

LOUIS CHARLES HAEFFNER, JR. . Lewistown
Industrial Engineering
President, SAM; Tau Beta Pi; Treasurer, Alpha Pi Mu; SAE; Sigma Tau; AFS

JOHN HAINES . . . . . Hatboro
Industrial Engineering Kappa Delta Rho
Vice-President, Kappa Delta Rho; Steering Committee, Lion Party; *IFC Newsletter*; BX Board; Freshman Counselor

CHARLES LEWIS HALL . . . Littlestown
Architecture
Vice-President, AIA; Pi Gamma Alpha; Senior Board, La Vie

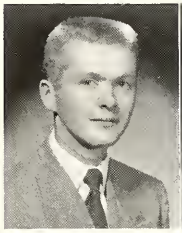
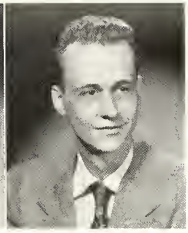

ROBERT HENCH HAMMER, JR. . . Bedford
Civil Engineering Sigma Phi Sigma
ASCE

ROBERT EDWARD HARKINS . . . Blairsville
Electrical Engineering
Penn State Club

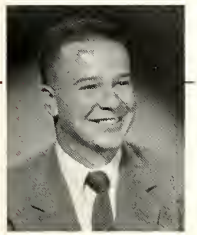

JOHN WICKLIFFE HARMAN, JR. . . Pittsburgh
Civil Engineering
ASCE; *Lionews*

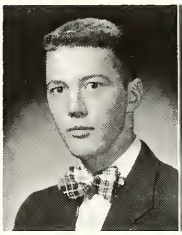
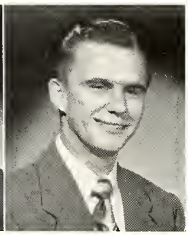

ANDREW C. HARVEY . . . . Gladwyne
Mechanical Engineering Delta Chi
Froth; Swimming

FRANCIS JOSEPH HATKEVICH . Mahanoy City
Electrical Engineering
AIEE

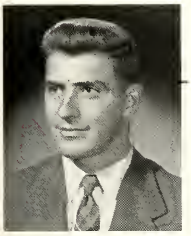

RALPH CLYDE HEDRICK . . Helen Furnace
Civil Engineering
ASCE; Ski Club; Intramurals

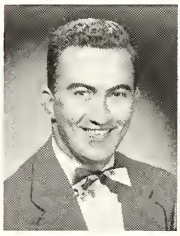
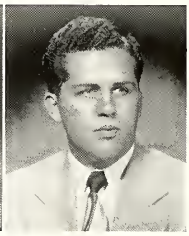

JOHN VINCENT HEENEY . . . New Boston
Industrial Engineering Phi Kappa
ASME; SAM; Newman Club

RUSSELL LEVI HEINTZELMAN . . Slatedale
Electrical Engineering
President, United Student Fellowship; IRE

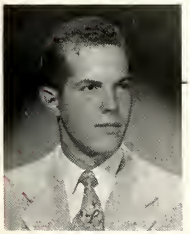

WILLIAM HENRY HENDRICKSON . . Narberth
Mechanical Engineering Chi Phi
Gymnastics

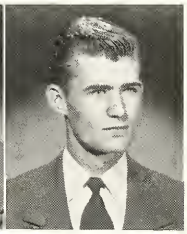

LEWIS EDWARD HERR . . . Lock Haven
Mechanical Engineering
SAE; ASME

WILLIAM ROBERT HEWTON . . Philadelphia
Industrial Engineering Triangle
President, Alpha Pi Mu; Vice-President, SAM; Treasurer, Sigma Tau; IFC; Engineering Student Council

CLIFFORD MILTON HOCH . . . New Castle
Industrial Engineering Lambda Chi Alpha
Baseball; Basketball; Lacrosse; Engineering Student Council; *Engineer*; Camera Club; *Collegian*; ASME; SAM; SAE; ASIE; IFC.

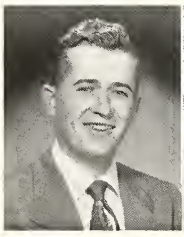
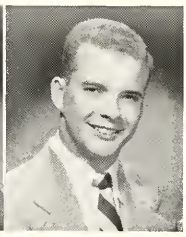

DAVID LEMUEL HOFFMAN . . . . Dover
Civil Engineering
ASCE

WALTER L. HOFFMAN . . . Lock Haven
Industrial Engineering Lambda Chi Alpha
SAM; ASME

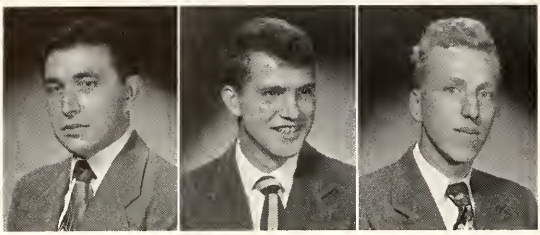

WILLIAM SAMUEL HOFFMAN . . . . . Lansford
Electrical Engineering
AIEE

LAURENCE G. HOLT . . . . . Ridgway
Civil Engineering

WAYNE ERLE HOMAN . . . . . Reading
Electrical Engineering
Secretary-Treasurer, Penn State Club; Chess Club; AIEE; IRE

JOHN FRANK HOOSIC . . . . . Swoyerville
Civil Engineering
ASCE; Newman Club

HERBERT WILLIAM HOOVER . . . . . Lehighton
Industrial Engineering
AFS; SAM

RALPH PETER HOOVER, JR. . . . . State College
Mechanical Engineering

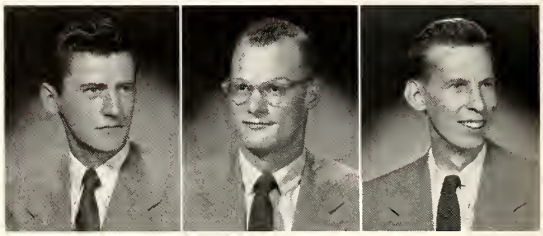

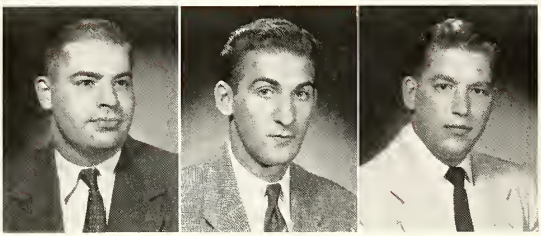

LEONARD JEROME HOPKINS . . . . . Scranton
Electrical Engineering
Hillel; AIEE

LEONARD ANTHONY HORCHOS . . . . . Moosic
Electrical Engineering
Dormitory Officer; AIEE; Newman Club; College Co-op

WILLIAM ALFRED HOUSEKNECHT . . . . Muncy
Electrical Engineering
AIEE

EDWARD JOSEPH HOWEY . . . . . Scranton
Electrical Engineering
Tau Beta Pi; Eta Kappa Nu; IRE

JOHN ALBERT HRIVNAK . . . . . Tarentum
Industrial Engineering Phi Kappa
Treasurer, Tau Beta Pi; Vice-President, Newman Club; Quarter Deck Society; ASME; Vice-President, Alpha Pi Mu; Skull and Bones; Sigma Tau; Phi Kappa Phi; Phi Eta Sigma; Scabbard and Blade

JAMES DOUGLAS HUBER . . . . Wilmington, Del.
Industrial Engineering Phi Gamma Delta
Quarter Deck Society

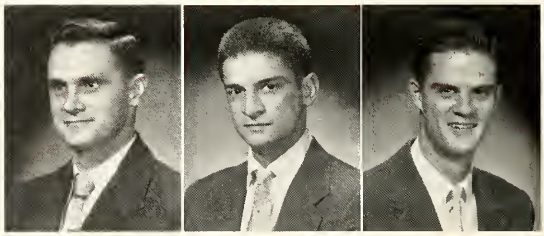

JOHN BROCKWAY HULL, JR. . . . . Bedford
Industrial Engineering Beta Theta Pi
Blue Band; Orchestra; Concert Band

JOHN CALVIN HUNSBERGER . . . . . Souderton
Civil Engineering Theta Xi
ASCE

FREDERICK BOYER HUSTON, JR. . . . . Harrisburg
Industrial Engineering Phi Delta Theta
President, Druids; Freshman Counselor; Football

WILLIAM FRANCIS HUYETT . . . . . Reading
Mechanical Engineering
ASME; Treasurer, Pi Tau Sigma

RODERIC INGLERIGHT . . . . . Bradford
Civil Engineering
Rifle Team; ASCE; ROTC Rifle Team

ROBERT LUTHER INGRAM . . . . . Lewistown
Industrial Engineering
Vice-President, SAM; ASME

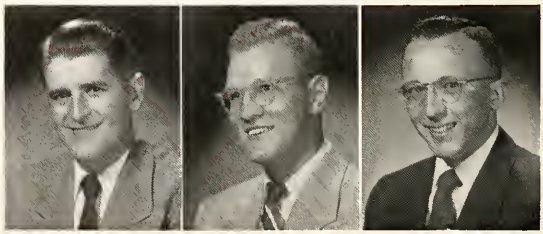

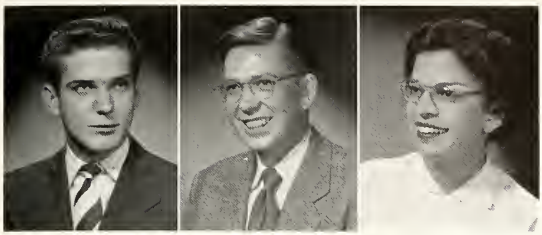

JOHN WILLIAM IRVIN . . . . . Zerbe
Electrical Engineering
AIEE

WILLMAN EDSON JACKSON . . . . . State College
Mechanical Engineering
Pi Tau Sigma; ASME; SAE

THECLA LOUISE JAWDY . . . . . Franklin
Architecture
Senior Board, La Vie; AIA; Leonides; Newman Club

JOHN ERNEST JEFFRIES . . . . . Pottsville
Mechanical Engineering Sigma Phi Sigma
President, Pi Tau Sigma; ASME; Phi Eta Sigma

HAROLD BERNARD JENKINS . . . . . Shinglehouse
Electrical Engineering
AIEE; AIM

ROBERT DELWOOD JOHNSTON . . Parkers Landing
Mechanical Engineering
Tau Beta Pi; Pi Tau Sigma

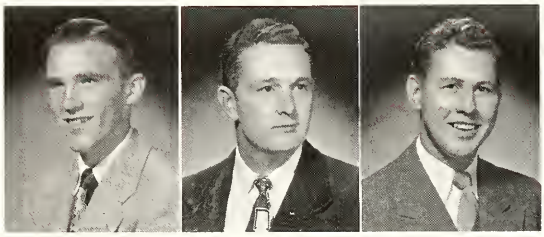

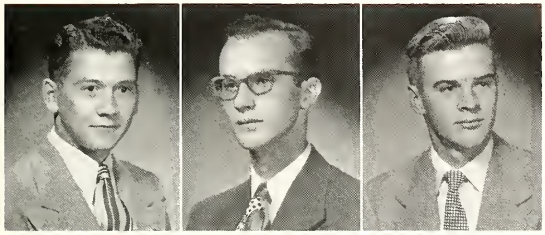

RAYMOND LeROY JUDD . . . . . Duquesne
Industrial Engineering
President; Penn Haven Club

JOHN JOSEPH KALLESSAR . . . . . Jeddo
Electrical Engineering
AIEE

JOHN THOMAS KANE . . . . . York
Sanitary Engineering
Tau Beta Pi; Chi Epsilon; Vice-President, Sigma Epsilon; ASCE

RAYMOND WILLIAM KARGE . . . . . Picture Rocks
Industrial Engineering
ASME; SAM; Dormitory Council; Dormitory Officer

RUSSELL DWIGHT KEHLER . . . . . Ashland
Electrical Engineering
AIEE; AIM; PSCA

RICHARD MARLIN KELLY . . . . . Indiana
Industrial Engineering Kappa Delta Rho
Secretary, Kappa Delta Rho; SAM

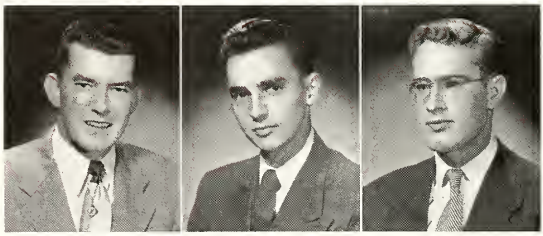

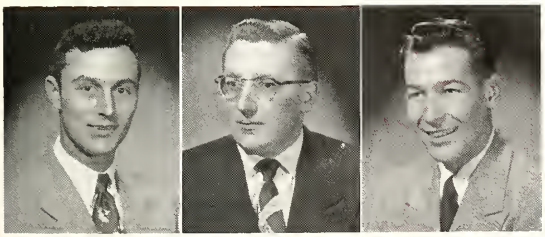

JOHN ANDREW KEPLINGER . . . . . Mountaintop
Civil Engineering
Chi Epsilon; ASCE

RICHARD KRAMER KEPPLE . . . . . Jeannette
Mechanical Engineering
Pi Tau Sigma; ASME; SAE

EARLE F. KERBER, JR. . . . . Philadelphia
Sanitary Engineering
Sigma Epsilon; Gymnastics; Arnold Air Society

TERRY B. KHAMMASH . . . . . Ithaca, N. Y.
Aeronautical Engineering Delta Upsilon
Sigma Tau; IAS; IRC; President, Tau Beta Pi; Intramurals

MARY ANN KIEL . . . . . State College
Architecture Delta Delta Delta
Newman Club; AIA; Modern Dance Club

CHARLES EDWARD KING . . . Lakewood, N. Y.
Mechanical Engineering
Engineering Student Council; ASME; College Co-op; *Engineer*

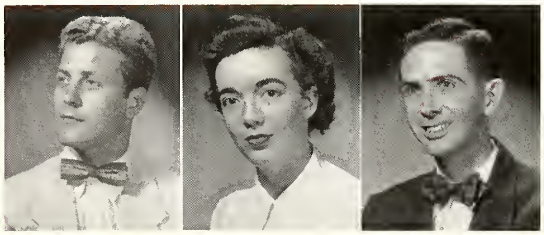

CARL JOSEPH KIRCHER . . . Bethlehem
Electrical Engineering
Pershing Rifles

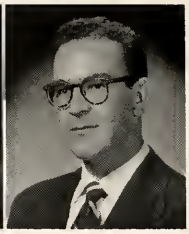

DANIEL D. KISTLER . . . . . Lebanon
Architecture Alpha Tau Omega
Scarab; Pi Gamma Alpha; AIA; Engineering Student Council; Senior Board, La Vie

RICHARD MELVIN KLINGENSMITH . Cochranton
Civil Engineering
Tribunal; Penn State Club; AIM; Treasurer, Dormitory Council; ASCE; PSCA; Dormitory Officer

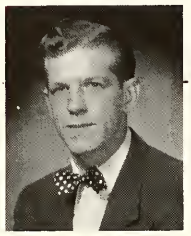

ROBERT GILMORE KNOLL . . . . . Erie
Sanitary Engineering
Sigma Epsilon; ASCE

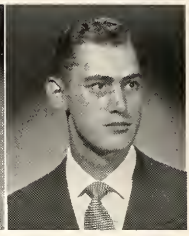

CHARLES ALBERT KOCHANOWSKI . Aliquippa
Electrical Engineering
Eta Kappa Nu; Electrical Engineering Society

PAUL EDWARD KOSTKA . . . Vandergrift
Architecture
AIA; Newman Club

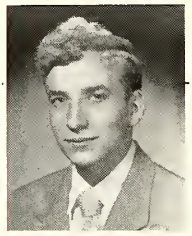

DENNIS JERRY KOUTAVAS . . Turtle Creek
Civil Engineering
ASCE; Intramurals

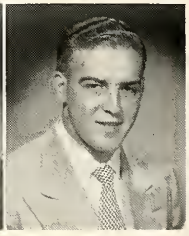

ALBERT KOVAR . . . . . Ford City
Industrial Engineering Phi Kappa
Newman Club; Intramurals; SAM; Treasurer, ASME

RAYMOND M. KOWALSKI . . West Hazleton
Civil Engineering
ASCE

JOHN CALVIN KRETZING . . . Camp Hill
Electrical Engineering
Sigma Tau; Secretary, Eta Kappa Nu

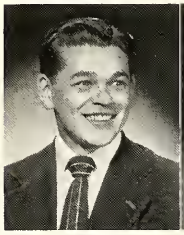

MICHAEL KRYNOCK . . . . . Oneida
Electrical Engineering
AIEE; IRE; Newman Club; Intramurals

PAUL GENE KUHNLE . . . Philadelphia
Architecture
President, AIA; Scarab; Sigma Tau; President, Pi Gamma Alpha

RICHARD EDWIN KUTZ . . . Allentown
Mechanical Engineering
ASME; SAE

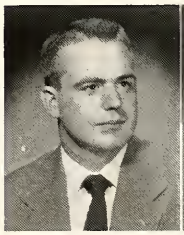

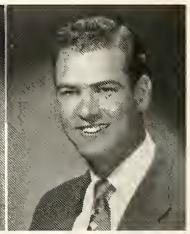

SAMUEL ALBERT KUTZ . . . Douglassville
Industrial Engineering Lambda Chi Alpha
Quarter Deck Society; United Student Fellowship

RALPH GILBERT LAMBERT, JR. . Cheltenham
Mechanical Engineering Tau Kappa Epsilon
Arnold Air Society; Pershing Rifles; ASME

ROBERT EDWARD LAMBERT . . . York
Industrial Engineering Tau Kappa Epsilon
Glee Club; *Collegian*; ASME; SAM

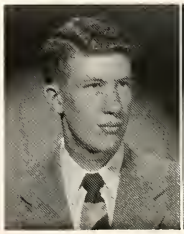

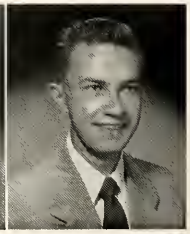

HARRY EDWIN LAMOREAUX . . Dundaff
Mechanical Engineering Delta Chi
ASME

LOUIE ELLSWORTH LANGLEY . Williamsport
Industrial Engineering Tau Kappa Epsilon
Collegian; ASME; SAM; Intramurals

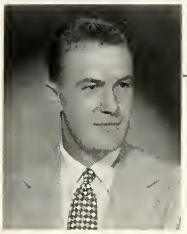

THOMAS DUANE LARSON . . . Morrisdale
Civil Engineering
President, Chi Epsilon; Tau Beta Pi; Riding Club; Secretary, ASCE

GEORGE ELMER LAUBACH . . Bloomsburg
Mechanical Engineering Delta Chi

GEORGE P. LECHLER, JR. . . . Philadelphia
Civil Engineering

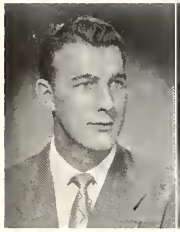

NEALE DANIEL LEHMAN . . . Harrisburg
Electrical Engineering
Tau Beta Pi; Penn State Club; Electrical Engineering Society; *Engineer*; AIEE; IRE

CHARLES F. LEIDA . . . . Stroudsburg
Civil Engineering
ASCE; Nittany Bowmen

JOSEPH LEO LEITZINGER . . State College
Civil Engineering Tau Kappa Epsilon
Blue Key; Pershing Rifles; ASCE

GERALD WAYNE LENZ . . . New Castle
Civil Engineering
ASCE

ROBERT ROY LEONARD . . . Philadelphia
Mechanical Engineering Tau Kappa Epsilon
ASME; Pershing Rifles

JOHN EMILIO LEOPARDO . . . Wampum
Mechanical Engineering
Newman Club; ASME; SAE

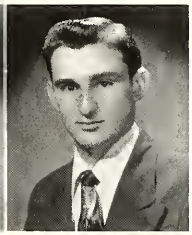

ROBERT RAYMOND LETO . . Kennett Square
Mechanical Engineering
ASME

FRED B. LEVIN . . . . . Philadelphia
Industrial Engineering Phi Sigma Delta

HAROLD JOHN LIGHT . . . . Avon
Civil Engineering
President, ASCE; Secretary-Treasurer, Chi Epsilon

ARTHUR DAVID LLEWELLYN . . Carbondale
Electrical Engineering
Electrical Engineering Society

CHARLES M. LOBRON . . . Philadelphia
Civil Engineering
Chi Epsilon; ASCE

MARIO JOSEPH LUPERI . . West Wyoming
Mechanical Engineering
Intramurals

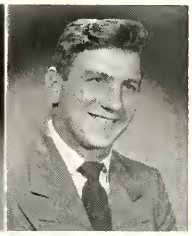

EDGAR CHARLES LUTZ . . . Bernville
Electrical Engineering
Eta Kappa Nu; Electrical Engineering Society

JACK E. LYNN . . . . . Aliquippa
Industrial Engineering

JAMES ROBERT McCANN . . . . Sayre
Electrical Engineering

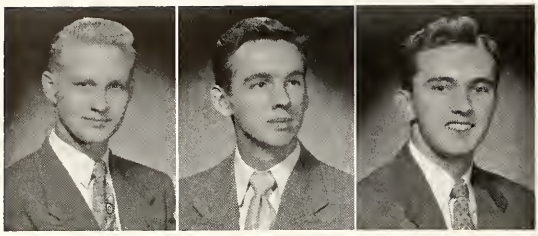

CLIFFORD EUGENE McCARTY . . . . Athens
Electrical Engineering
Wesley Foundation; Inter-Varsity Fellowship; AIEE

HOWARD CALDWELL McCULLOUGH, JR. . Pittsburgh
Mechanical Engineering
ASME

HARRY CRAWFORD McFERRAN . . . Mt. Lebanon
Mechanical Engineering Pi Kappa Alpha
President, Pi Kappa Alpha; Senior Board, La Vie; IFC; Freshman Counselor; *Who's in the News at Penn State*

WILLIAM BRUCE McMILLIN, JR. . . . Philadelphia
Civil Engineering Sigma Alpha Epsilon
Vice-President, Sigma Alpha Epsilon; Tau Beta Pi; Blue Key; Scabbard and Blade; *Engineer;* Manager, Track; Chi Epsilon; Quarter Deck Society

THOMAS WILLIAM MADIGAN . . . Fredericktown
Electrical Engineering
Eta Kappa Nu; Alpha Nu; Electrical Engineering Society

GEORGE H. MAHAFFEY, III . . . . Havertown
Mechanical Engineering
ASME

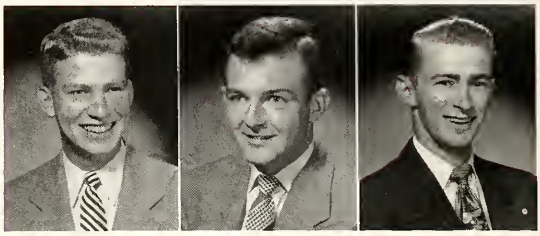

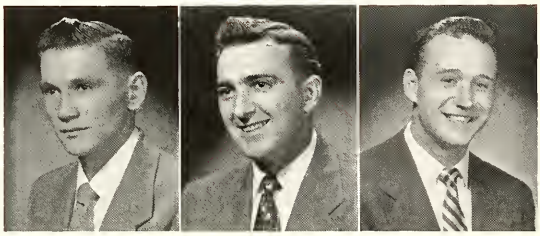

ROBERT ANTHONY MAKOFSKI . . . . Wanamie
Aeronautical Engineering
Engineering Student Council; Sigma Tau; IAS; Intramurals

ROBERT WAYNE MALBURG . . . . Bethlehem
Industrial Engineering
AFS; Treasurer, SAE; SAM

ORIE STEWART MANN . . . . . Ridgway
Electrical Engineering Sigma Phi Epsilon
AIEE; Pershing Rifles; *Froth*

LEONARD ROBERT MANNELLO . . . Mt. Carmel
Civil Engineering
Newman Club; ASCE

MARSHALL JAMES MANNELLO . . . Mt. Carmel
Civil Engineering
Newman Club; ASCE

DAVID GLENN MARGOLF . . . . State College
Architecture Tau Kappa Epsilon
President, Scarab; Sigma Tau; Skull and Bones; Pi Gamma Alpha; Vice-President, Engineering Student Council; Phi Mu Alpha; AIA; Chapel Choir; Blue Band; Secretary, Treasurer, Tau Kappa Epsilon

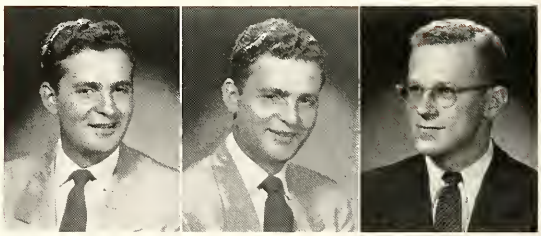

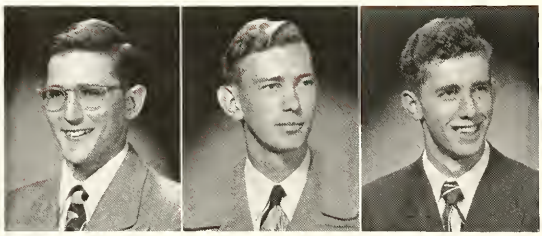

RAYMOND EDWARD MARKLE . . . . Hanover
Electrical Engineering
Wrestling; Engineering Student Council; Tau Beta Pi; Alpha Nu; Secretary, Eta Kappa Nu; Electrical Engineering Society

JAN HENNING MARSTRANDER . . . Uniontown
Electrical Engineering
Electrical Engineering Society; AIEE

EDWARD BRYAN MARTINDALE . . . Pittsburgh
Civil Engineering Beaver House
ASCE

BERNARD ALLEN MARTZ, JR. . . . . Tyrone
Electrical Engineering
Engineering Student Council; AIEE; Chapel Choir; Electrical Engineering Society

MICHAEL MASKARINEC . . . . . Taylor
Industrial Engineering Phi Kappa Tau
Alpha Pi Mu; Intramurals

RICHARD KING MASON . . . . . Oil City
Mechanical Engineering
Wrestling; ASME

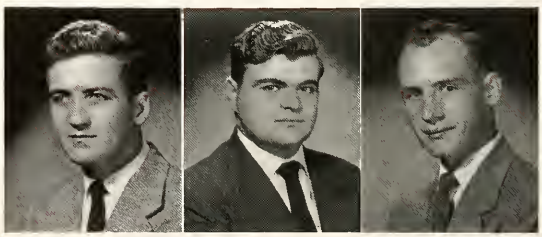

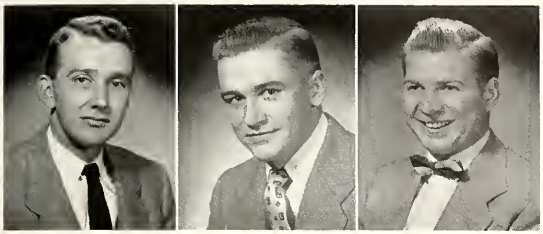

RICHARD D. MATHIEU . . . . . Collegeville
Aeronautical Engineering
IAS; ASME

JOHN RAYMOND MATSON . . . . . York
Industrial Engineering

ROBERT CHARLES MAYER . . . . . Duquesne
Mechanical Engineering
Pi Tau Sigma; ASME

DONALD T. MENZIES . . . . . Irwin
Aeronautical Engineering
IAS

DANIEL JOHN METROKA . . . . . Kingston
Mechanical Engineering
Pi Tau Sigma; Intramurals

JOHN WILLIAM MILLER . . . . . New Berlin
Industrial Engineering Tau Kappa Epsilon
President, Tau Kappa Epsilon; Engineering Student Council; SAM

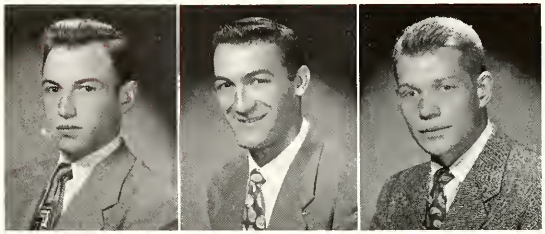

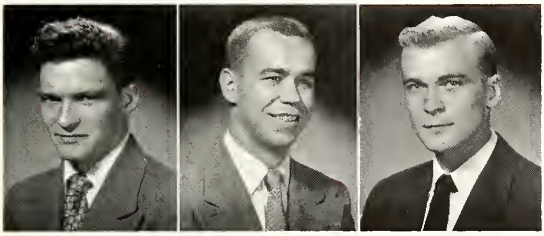

RICHARD CHARLES MILLER . . . . . Altoona
Mechanical Engineering
Pi Tau Sigma

ROBERT DALE MILLER . . . . . Reading
Electrical Engineering Acacia
Electrical Engineering Society; AIEE

ROBERT EVERLY MILLER . . . . . Uniontown
Electrical Engineering Kappa Delta Rho
Electrical Engineering Society; AIEE

RICHARD PHILLIP MILLS, JR. . . . . Philadelphia
Industrial Engineering
Skull and Bones; Secretary, AIM; Androcles; State Party; Players; ASME; SAM; Penn State Club; Dormitory Officer; Lacrosse; *Lionews; Independent; Engineer*

PETER MLYNAR . . . . . East Pittsburgh
Electrical Engineering Theta Xi
Secretary, AIEE; Secretary, Theta Xi; Sigma Tau; PSCA; Alpha Rho Omega; Eta Kappa Nu

ROBERT CHARLES MONG . . . . . Erie
Electrical Engineering
Alpha Phi Omega; Eta Kappa Nu; Secretary, Electrical Engineering Society; PSCA; Camera Club; Radio Guild; Westminster Foundation

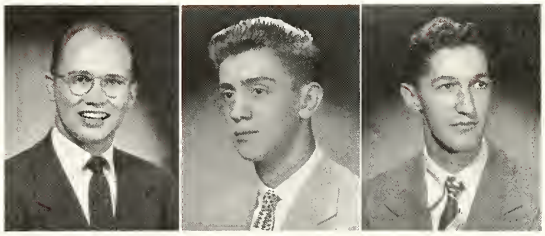

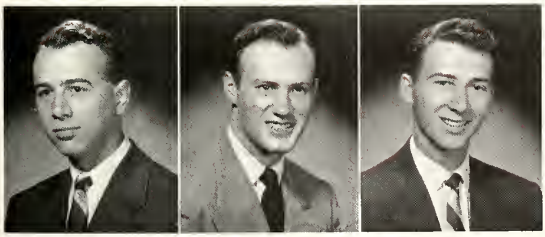

RICHARD EDGAR MOORE . . . . . Kenmore, N. Y.
Industrial Engineering
Secretary, Sigma Tau; Alpha Pi Mu

RONALD CAMPBELL MOORHEAD . . . . . Indiana
Industrial Engineering Delta Sigma Phi
IFC; AFS; ASME

JAMES JOSEPH MORAN . . . . . Sharon
Electrical Engineering Phi Kappa Tau
AIEE

CHARLES JOSEPH MOSER . . . . . Philadelphia
Industrial Engineering
Alpha Pi Mu; SAM

RICHARD LEROY MOYER . . . . . Media
Industrial Engineering
SAM; SAE; Freshman Counselor; Chess Club

WARREN W. MOYER, JR. . . . . Pottstown
Electrical Engineering Pi Kappa Phi

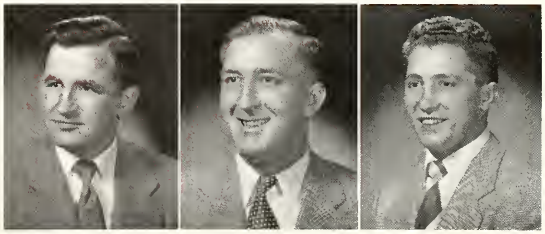

MICHAEL JOHN MUNKACSY . Franklin, N. J.
Electrical Engineering Lambda Chi Alpha
Eta Kappa Nu; Scabbard and Blade; Secretary, Quarter Deck Society; AIEE; IRE

LLOYD LEWELLYN MURRAY . . West View
Civil Engineering Sigma Phi Alpha
ASCE

DAVID KLOSE MUTCHLER . . Williamsport
Electrical Engineering
Chairman, Tribunal; President, Junior Class; President, Blue Key; President, Phi Eta Sigma; *Who's In The News At Penn State*; Dormitory Officer; Treasurer, Dormitory Council; Eta Kappa Nu;

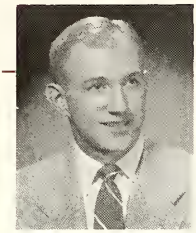

CHARLES H. MYERS . . . Monongahela
Industrial Engineering Sigma Alpha Epsilon
JV Football

ROBERT F. MYERS . . . . . York
Electrical Engineering
AIEE

DONALD HARRY NALE . . . . . Altoona
Mechanical Engineering

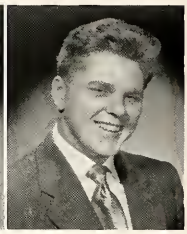

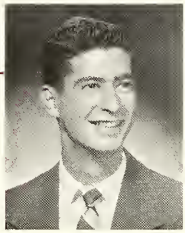

ALAN NEWMAN . . . . . Philadelphia
Civil Engineering Zeta Beta Tau
Chi Epsilon; ASCE; Hillel; Intramurals; *Engineer*; Alpha Phi Omega

ROBERT WAYNE NICHOLSON . . Spangler
Industrial Engineering
SAM

WAYNE ELWOOD NICKOLA . . . Altoona
Sanitary Engineering
Chi Epsilon; Sigma Epsilon

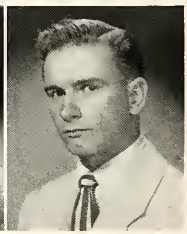

RICHARD JOHN NOON . . . Shenandoah
Civil Engineering
Dormitory Council; Dormitory Officer; AIM; ASCE; Intramurals

JAMES A. OLDS . . . . . Kane
Industrial Engineering
SAM; SAE

DAVID ALDOR OLSON . . . . . Warren
Electrical Engineering

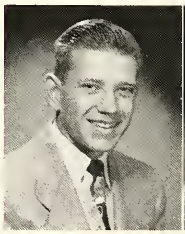

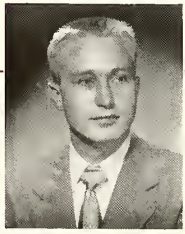

JOHN EDWARD OMER . . . . Johnstown
Civil Engineering Beaver House
Quarter Deck Society; ASCE

THOMAS ANTHONY ORAVECZ . . Portage
Civil Engineering

CHARLES JOHN ORI . . . . . Holtwood
Civil Engineering
ASCE

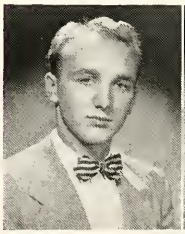

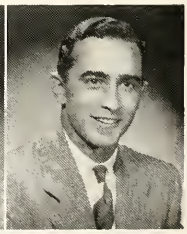

RONALD GLENN OSCHMANN . . Scranton
Electrical Engineering Alpha Chi Rho

GEORGE FERGUSON PAGE . . . Harrisburg
Aeronautical Engineering
Sigma Tau; IAS

WILLIAM HAROLD PARK . . . Carlisle
Mechanical Engineering
President, Glee Club; Chapel Choir; College Co-op; ASME; SAE; Penn State Club; Forensic Council

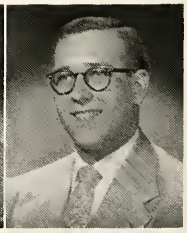

EDWIN JOSEPH PARRISH . . . Altoona
Mechanical Engineering

CLYDE JOHN PAZEL . . . . . Seelyville
Architecture
AIA

ROBERT SCOTT PETERSON . . McKeesport
Electrical Engineering
Eta Kappa Nu; AIEE; Electrical Engineering Society

OSCAR RICHARD PETTERS . . . Lancaster
Industrial Engineering
ASME; SAM

SIGMUND BRILLINGER PFEIFFER . . York
Electrical Engineering
Eta Kappa Nu; Tau Beta Pi; Phi Eta Sigma; Penn State Club

WESLEY STUART PFIRMAN . . . . Erie
Electrical Engineering Delta Sigma Phi
Vice-President, Delta Sigma Phi; Eta Kappa Nu; Players; IRE; Electrical Engineering Society

PAUL GERALD PHILLIPS . . . . . Dupont
Electrical Engineering
Intramurals; AIEE

ALAN RUTHERFORD PIER . . . Mt. Jewett
Mechanical Engineering
College Co-op

DAVID SUDER PIERSON . . . Havertown
Mechanical Engineering Delta Chi
Pi Tau Sigma; Cross Country; Track; Freshman Counselor; ASME

FRED JOSEPH POPE . . . . . Luzerne
Mechanical Engineering
Vice-President, Scabbard and Blade; Pi Tau Sigma; Engineering Student Council; Engineer; ASME; Newman Club; Secretary, SAME

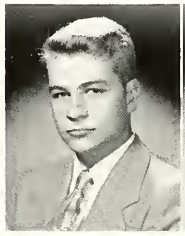
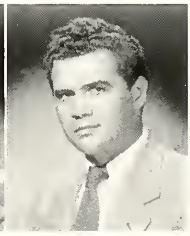

SAMUEL RAMSEY PORTER . . Mt. Lebanon
Aeronautical Engineering Phi Delta Theta
IAS; Pershing Rifles

JACOB PROTASOW, JR. . . . . Haddock
Electrical Engineering
AIEE

JAMES DANIEL PURSEL . . . Burnham
Industrial Engineering
ASME; SAM

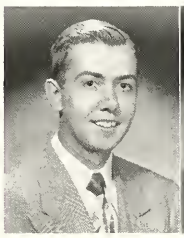

CHARLES COBURN QUICKEL . . Red Lion
Industrial Engineering

JAMES LEO QUIGLEY . . . . . Ridgway
Mechanical Engineering
Secretary, SAE; ASME; College Co-op

RICHARD LEE RADCLIFF . . . . . Atglen
Architecture
Glee Club; AIA

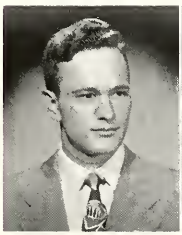

JACK ARTHUR RAKER . . . . . Shamokin
Industrial Engineering Pi Kappa Phi

JOHN SERAFINO RAVINA . . . Freeland
Civil Engineering
ASCE; Intramurals

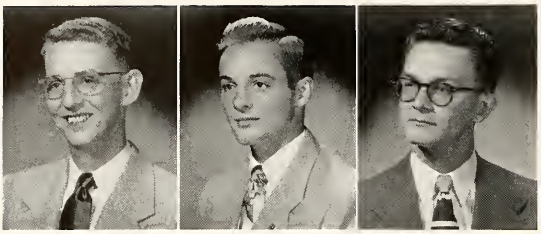

THOMAS FRANCIS REAGAN . . . . . Uniontown
Industrial Engineering Theta Kappa Phi
Newman Club

KENNETH NORMAN REARDON . . . . . Pittsburgh
Industrial Engineering
SAM; SAME; Pershing Rifles

EDWARD REBAR . . . . . Larksville
Mechanical Engineering

LAWRENCE ALAN RECTANUS . . . . . Philadelphia
Civil Engineering
ASCE

JOSEPH RAYMOND REED . . . . . McKees Rock
Civil Engineering Phi Sigma Kappa
ASCE; Chi Epsilon

CHARLES HENRY REHKOPF . . North Tonawanda, N. Y.
Electrical Engineering
Eta Kappa Nu; Electrical Engineering Society

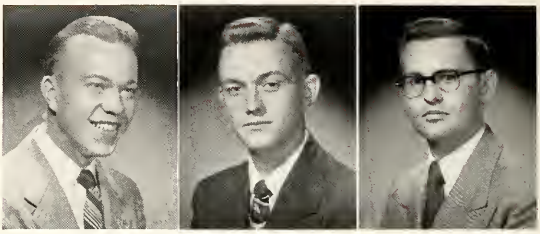

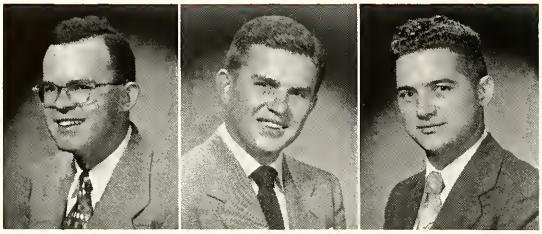

FRED REINHOLD, JR. . . . . Pottsville
Industrial Engineering Sigma Phi Alpha
Sigma Tau; SAM; *Engineer*; Vice-President, Alpha Pi Mu

WILLIAM DANIEL REISTETER . . . . . Bethlehem
Industrial Engineering Sigma Phi Sigma
ASME; SAM; Secretary, Sigma Phi Sigma

JOE OLIVER REPLOGLE . . . . . Riddlesburg
Electrical Engineering
Scabbard and Blade; Eta Kappa Nu; Quarter Deck Society

ROBERT CLIFFORD REPP . . . . . New Kensington
Electrical Engineering
Eta Kappa Nu; AIEE; IRE; Electrical Engineering Society

EUGENE GAULT RHODES . . . . . Oil City
Mechanical Engineering
Pi Tau Sigma; ASME; AIM; Vice-President, College Co-op

DAVID EARLE RICHARDS . . . . . Huntingdon
Civil Engineering Phi Sigma Kappa
Chi Epsilon; ASCE

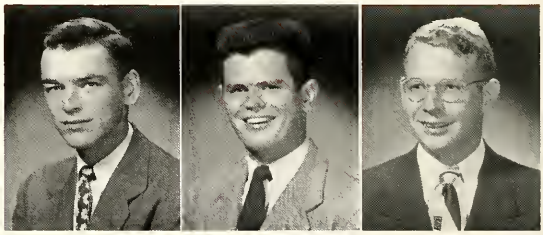

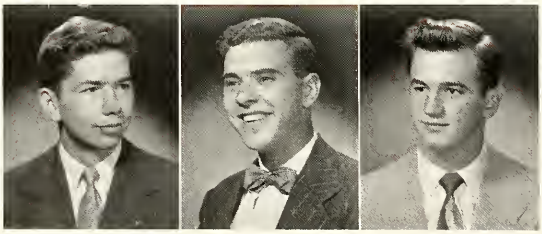

EDWARD ARTHUR RICHARDS . . . . . Wilkes-Barre
Architecture
College Co-op; Senior Board, La Vie; AIA

WILLIAM NEWMAN RICHARDS, JR. . . Clarks Summit
Industrial Engineering Alpha Sigma Phi
Engineering Student Council; AFS; Secretary, ASME; *Engineer*

JOHN VIRGIL RIGNANI . . . . . Crum Lynne
Civil Engineering Beaver House
Intramurals; ASCE

CHARLES RAYMOND RINEHULS . . . . Emporium
Mechanical Engineering

MARLIN PHILIP RISTENBATT . . . . . Cleona
Electrical Engineering Delta Sigma Phi
Blue Band; Concert Band; Tau Beta Pi; Eta Kappa Nu; Sigma Tau; Phi Eta Sigma; Secretary, IRE; Engineering Student Council

FREDERICK ALAN RODGERS . . . . . Gettysburg
Civil Engineering Phi Gamma Delta
President, Treasurer, Phi Gamma Delta; SAME; President, Chi Epsilon; Sigma Tau; President, Quarter Deck Society, Skull and Bones; ASCE; Concert Band

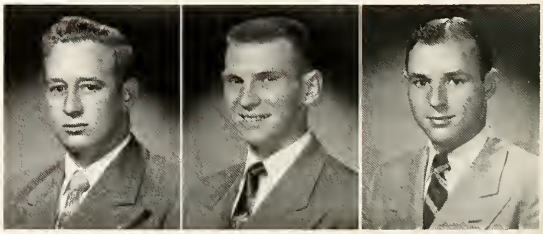

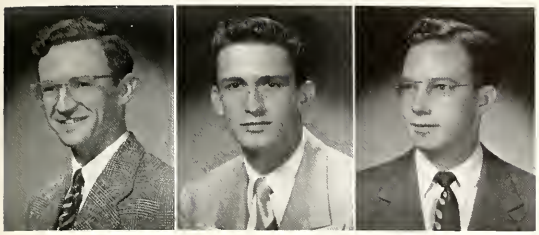

FRANCIS LEO ROONEY . . . . . Altoona
Mechanical Engineering
ASME

CREIGHTON VAUGHN ROTZ . . . . . York
Mechanical Engineering Triangle
President, ASME; Nittany Bowmen; *Engineer*

ROBERT M. RUEBY . . . . . Rochester, N. Y.
Industrial Engineering

JOSEPH FRANCIS RYNEWICZ, JR. . . . . Munhall
Industrial Engineering Phi Kappa
Players; Manager, Baseball; Newman Club; Intramurals; SAM; Dormitory Officer

JOSEPH V. SABER . . . . . Wilkes-Barre
Industrial Engineering Theta Xi
Alpha Pi Mu

ROBERT EUGENE SANSONETTI . . . . . Blairsville
Industrial Engineering

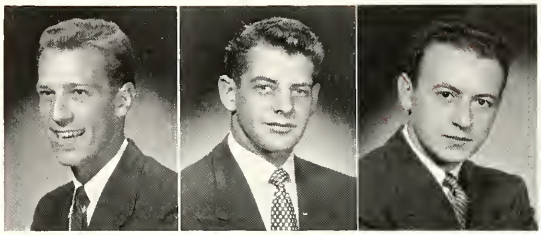

EARL WILMER SCHEIRER . . . . . Coatesville
Electrical Engineering
AIEE; Dormitory Officer; AIM; Dormitory Council; Intramurals

JAMES MEISEL SCHERER . . . . . Pittsburgh
Aeronautical Engineering
IAS

JOSEPH JOHN SCHERRER . . . . . Altoona
Civil Engineering
ASCE

HARRY KENNETH SCHIEMER . . . . . Erie
Industrial Engineering
Alpha Phi Omega; Pershing Rifles

SVEN SCHIFF . . . . . Philadelphia
Industrial Engineering Theta Chi
Collegian; Alpha Phi Omega; SAE; Thespians

CHARLES G. SCHILLING . . . . . State College
Civil Engineering
ASCE; Soccer

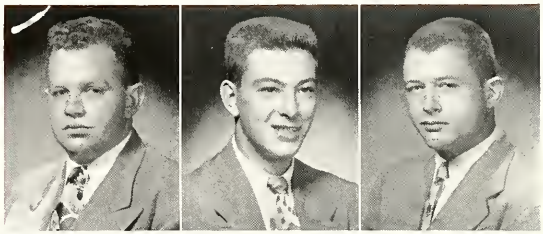

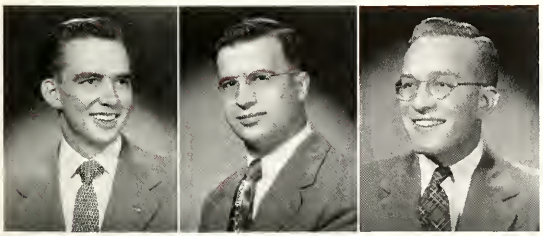

WILLIAM CHARLES SCHLEGEL . . . . . Cheltenham
Aeronautical Engineering Triangle
President, Triangle; Vice-President, Sigma Tau; Flying Club; Scabbard and Blade; *Who's in the News at Penn State*; Secretary-Treasurer, IAS

DONALD WILLIAM SCHLEINING . . . . . Scranton
Electrical Engineering
AIEE; Intramurals; Electrical Engineering Society

JOHN WILDE SCHNABEL . . . . . Pittsburgh
Industrial Engineering
SAM; Penn State Club; SAE

LAWRENCE FRANK SCHNIEPP . . . . . Philadelphia
Civil Engineering Triangle
Secretary, Treasurer, Engineering Student Council; PSCA; ASCE

ROBERT BOLTZ SCHULTZ . . . . . West Lawn
Mechanical Engineering
Lion Party; Pi Tau Sigma; Sigma Tau; ASME; SAE; Penn State Club

JOHN WALTER SCHUYLER . . . . . Edison
Civil Engineering

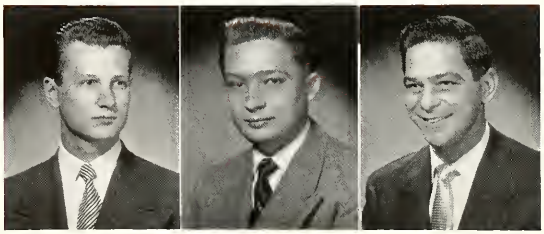

ROBERT BOUCHER SCULLIN . Hummels Wharf
Industrial Engineering Theta Kappa Phi
Alpha Phi Omega; SAM

EUGENE HENRY SELL . . . . Reading
Civil Engineering
ASCE

ROBERT LEE SENSER . . . Punxsutawney
Electrical Engineering
Eta Kappa Nu; Vice-President, Delta Mu Sigma; Electrical Engineering Society; Vice-President, Photography Club; College Co-op; Intramurals

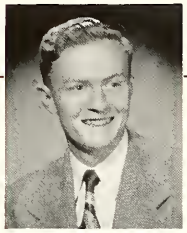

EDWARD BEHRLE SEYMOUR . . Ardmore
Architecture
AIA

WILLIAM RICHARD SHAFFER . . Philadelphia
Aeronautical Engineering
IAS; Alpha Phi Omega; Gymnastics

JOHN STANLEY SHILLING . . Port Matilda
Mechanical Engineering
ASME

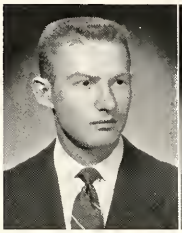

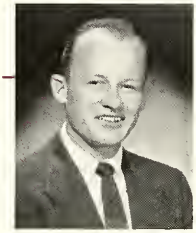

KENNETH STERRETT SHULL . . North East
Mechanical Engineering Beta Theta Pi
President, Beta Theta Pi; Vice-President, Sigma Tau; *Engineer*; *Who's in the News at Penn State*; Manager, Boxing

TOROS MOURCIAN SIMONIAN . . . Erie
Mechanical Engineering Phi Kappa Tau
Secretary, Phi Kappa Tau; ASME

RAYMOND WILLIAM SIPE . . . Coatesville
Architecture
Treasurer, Scarab; AIA

WILLIAM ALLEN SKAGERBERG . Hollidaysburg
Industrial Engineering
SAM

KENNETH ROMAYN SKINNER . . West Lawn
Electrical Engineering
President, College Co-op; Electrical Engineering Society

CHARLES GILBERT SLATER . . . Sheffield
Mechanical Engineering
College Co-op; Newman Club; SAE; ASME; Pi Tau Sigma; Tau Beta Pi; Phi Eta Sigma

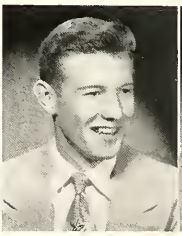

EDWARD GEORGE SLEDZIK . . . Clune
Industrial Engineering

ROBERT DEAN SLONAKER . . East Freedom
Electrical Engineering
AIEE; IRE

ROBERT CHARLES SMELLOW . . Philadelphia
Civil Engineering
ASCE; Alpha Rho Sigma; ASME

EDWARD L. SMITH, JR. . . . Mt. Lebanon
Mechanical Engineering Delta Sigma Phi
Track; ASME

ELLIOTT PLATT SMITH . . Brooklyn, N. Y.
Mechanical Engineering Kappa Sigma
Arnold Air Society; Pershing Rifles; ASME; Players

JOHN MOYER SMITH . . . . Sellersville
Electrical Engineering
Alpha Phi Omega; Eta Kappa Nu; Electrical Engineering Society; Dormitory Council

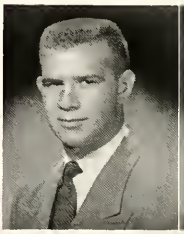

JAMES JAY SMITHGALL . . . Lancaster
Architectural Engineering
Scarab; College Co-op; Secretary, Sigma Tau; AIA

JOHN RAYMOND SNOKE . . . Fleming
Aeronautical Engineering
Photography Club; Chess Club

DANIEL JEROME SNOPKOWSKI . . Duryea
Mechanical Engineering Theta Xi
Pi Tau Sigma; Tau Beta Pi; Sigma Tau; Phi Eta Sigma; Engineering Student Council; Newman Club; ASME

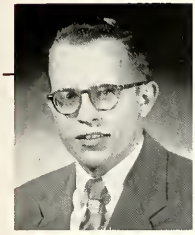

GEORGE JOSEPH SOTACK . . . Hazleton
Industrial Engineering
SAM; Newman Club; Intramurals

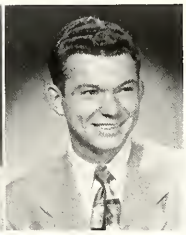

PHILIP KARL SPAHR, JR. . . . Philadelphia
Electrical Engineering
AIEE; IRE; Electrical Engineering Society

JOHN BURT SPARHAWK, JR. . . Brackenridge
Electrical Engineering Triangle
Editor, *Engineer*; President, Eta Kappa Nu; Secretary, Tau Beta Pi; Sigma Tau; Phi Eta Sigma; AIEE; Engineering Student Council; Skull and Bones; Electrical Engineering Society

BERNARD SPECTER . . . . Philadelphia
Civil Engineering Sigma Alpha Mu
ASCE

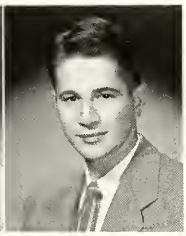

HOWARD P. SPRANKLE . . . Lock Haven
Industrial Engineering
Dormitory Council; Dormitory Officer; Penn State Club; Freshman Counselor; ASME; *Lionews*

ROBERT LYNN STAPLES . . . . DuBois
Electrical Engineering Delta Chi

JOHN RAYMOND STENSTROM . . . Erie
Civil Engineering
Tau Beta Pi; Chi Epsilon; Phi Eta Sigma

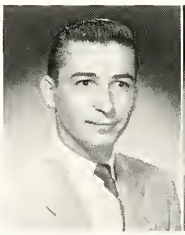

JOHN STERANKA, JR. . . . . Lansford
Electrical Engineering
Eta Kappa Nu; Sigma Tau; AIEE

DONALD ROY STERE . . . . Altoona
Architecture
Pi Gamma Alpha; AIA; Scarab

WALTER TOWNSEND STEVENS . . Bellefonte
Electrical Engineering

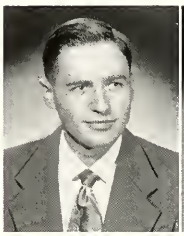

JOHN ROSS STORM . . . . State College
Civil Engineering
ASCE

JOHN MATTHEW STOUDT . . Wernersville
Mechanical Engineering
Vice-President, AIM; ASME; Penn State Club; SAE; Lion Party

WILLIAM FRANCIS STOUDT . . Pottsville
Aeronautical Engineering
Sigma Tau; IAS

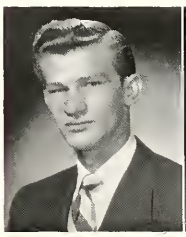

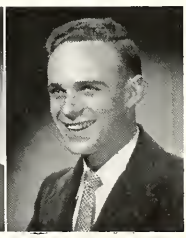

RALPH JACOB STUCK . . . . Oil City
Mechanical Engineering Theta Chi
Thespians; Intramurals; IFC; SAE

ROBERT EDWIN SUNDIUS . . . Carlisle
Electrical Engineering Theta Kappa Phi
Alpha Phi Omega; AIEE; IRE; Lion Party

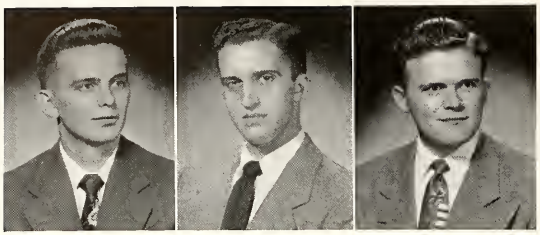

IRVING SUSSON . . . . . Philadelphia
Mechanical Engineering Alpha Epsilon Pi
President, Alpha Epsilon Pi; ASME; IFC

RICHARD WHITFORD SWANK . . . . . Boalsburg
Civil Engineering
ASCE; Penn State Club

EMERY ANDREW SZALAI . . . . . Springdale
Architecture
AIA

CHARLES F. TEACHER . . . . . Philadelphia
Electrical Engineering Alpha Epsilon Pi
Electrical Engineering Society

CHARLES COLLMAN TELLER . . . . . Chester
Mechanical Engineering Sigma Phi Sigma
ASME

MORTON MARLATT THOMAS . . . . . Renovo
Industrial Engineering
SAM; ASME

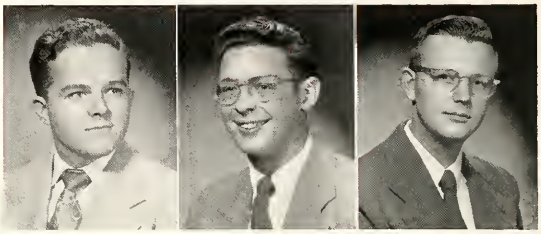

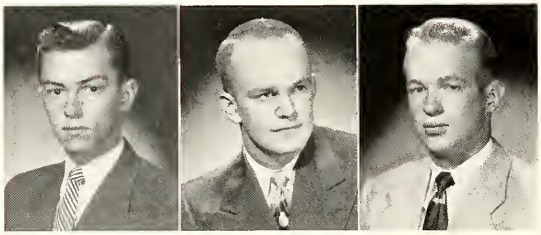

DEAN W. THORBURN . . . . . Clymer
Industrial Engineering
SAM; SAE

LOWELL T. THORPE . . . . . Emeigh
Civil Engineering
Scabbard and Blade; Chi Epsilon; Quarter Deck Society

JOHN EDWARDS TICE . . . . . Fricks
Civil Engineering
ASCE; Chi Epsilon; Penn State Club; Arnold Air Society

JOHN MYRON TOMLINSON . . . . . Williamsport
Electrical Engineering
Chairman, Electrical Engineering Society; Vice-President, Eta Kappa Nu; Tau Beta Pi; Sigma Tau; Phi Eta Sigma; Penn State Club; AIEE; IRE

LAWRENCE BERNARD TONEY . . . . . DuBois
Industrial Engineering

ADDISON F. UNANGST . . . . . Hellertown
Mechanical Engineering Sigma Phi Sigma
Secretary, Pi Tau Sigma; ASME; Intramurals

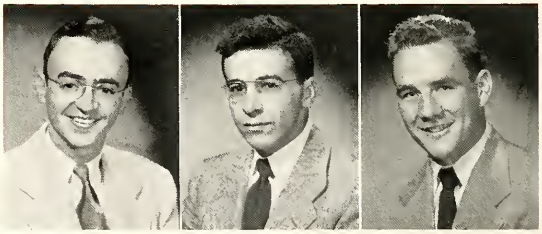

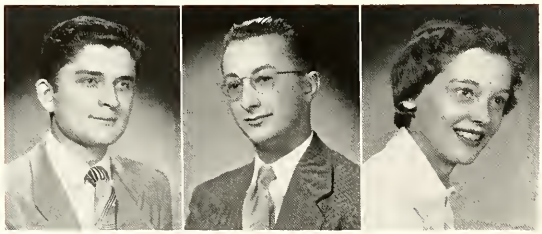

JOSEPH ROBERT VADUS . . . . . Minersville
Electrical Engineering
Electrical Engineering Society; AIEE; Newman Club

WILLIAM RICHARD VALEGO . . . . . Williamsport
Industrial Engineering
Secretary, Tau Beta Pi; Sigma Tau; Secretary, Alpha Pi Mu; ASME; SAE; Secretary, SAM

SHIRLEY JANE VERNON . . . . . Philadelphia
Architecture
Secretary, AIA; Tau Beta Pi; Secretary, Esquisse; Leonides; Art Editor, La Vie; Pi Gamma Alpha

---

FRANK DUANE VIAZANKO . . . . . United
Mechanical Engineering
ASME

JOHN CARL VILLFORTH . . . . . Reading
Sanitary Engineering
ASCE; Penn State Club; Sigma Epsilon; Alpha Nu; Engineering Student Council

HERMAN RAPHAEL VINOKUR . . . . . Yeadon
Mechanical Engineering Alpha Epsilon Pi
ASME

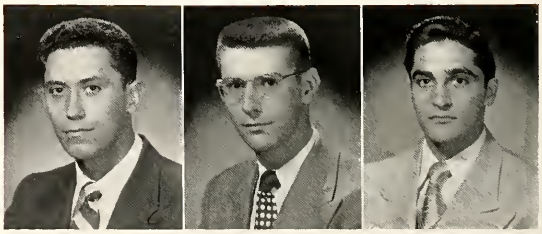

JOHN LEO VRABEL . . . . . Retreat
Electrical Engineering
Vice-Chairman, AIEE

GROVER FRANKLIN WACHTER, JR. . . . . York
Mechanical Engineering Triangle
Managing Editor, *Engineer*; Pi Tau Sigma; Treasurer, ASME

JOHN CHADWICK WAGNER . . . . . Altoona
Civil Engineering
ASCE

DAVID R. WALSH . . . . . Butler
Industrial Engineering Phi Kappa
IFC; Newman Club; SAM; Intramurals

JOEL KENNETH WALTENBAUGH . . . . Tarentum
Civil Engineering Theta Chi

WARREN WILLIAM WARD . . . . . Lewistown
Mechanical Engineering
ASME; Flying Club

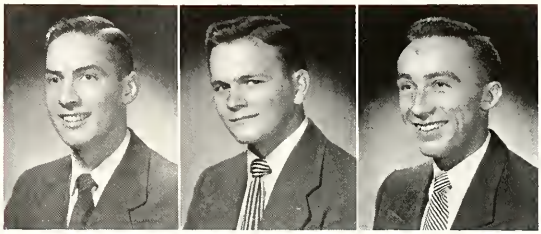

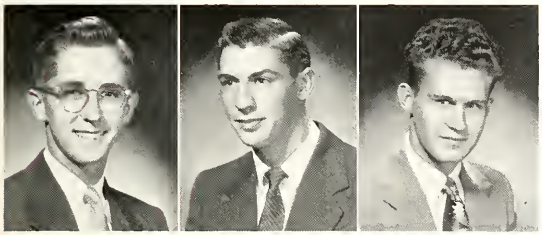

LLOYD ALBERT WARNEKA . . . . . Scranton
Industrial Engineering Alpha Chi Rho
Glee Club; IRRA; Scabbard and Blade

GEORGE ELLWOOD WATSON . . . . . Bradford
Civil Engineering Sigma Phi Sigma
Chi Epsilon; ASCE

LEONARD VINCENT WAYTENICK . . . . Erie
Industrial Engineering
Alpha Pi Mu; Sigma Tau

CHARLES HENRY WEAVER . . . . . Wellsboro
Electrical Engineering

LAWRENCE SYLVESTER WEAVER, JR. . . . Centre Hall
Aeronautical Engineering

JOHN ANDREW WEBB, JR. . . . . Fawn Grove
Architectural Engineering
AIA; Secretary, Scarab; Inter-Varsity Fellowship

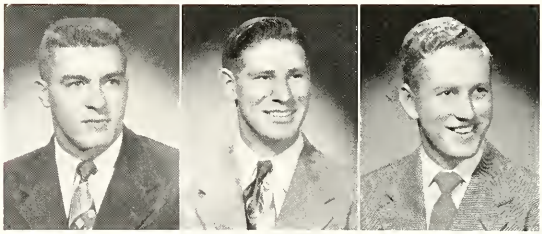

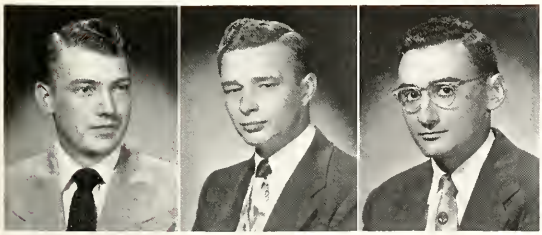

LOUIS HERBERT WEBSTER . . . . . Jeannette
Mechanical Engineering
ASME; SAE; Intramurals; Dormitory Officer

LAYTON CARL WEIGOLD . . . . . Mt. Lebanon
Mechanical Engineering
ASME

ROBERT WENGER . . . . . Melrose Park
Industrial Engineering Alpha Epsilon Pi
SAE; SAM

THOMAS CARROLL WHALEN . . . . . Coraopolis
Civil Engineering Delta Sigma Phi
ASCE; Newman Club; Swimming

RALPH HAYS WHITAKER . . . . . Curwensville
Electrical Engineering
AIEE; Flying Club

BERNARD RICHARD WHITEHILL . . . . . Butler
Mechanical Engineering Theta Kappa Phi
Secretary, Theta Kappa Phi; Tau Beta Pi; Newman Club;
Secretary, Pi Tau Sigma; ASME

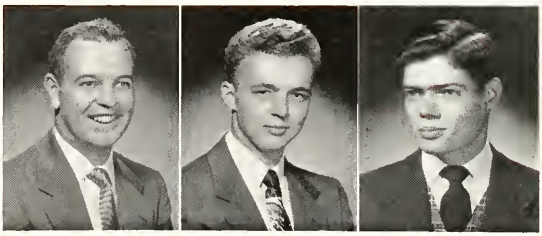

BENJAMIN FRANCIS WIATR . . Palmerton
Industrial Engineering
SAM; ASME; Arnold Air Society

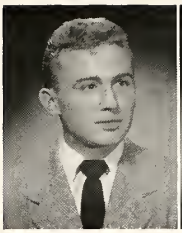

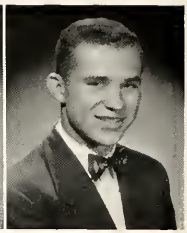

OBER WOLF WILLIAMS . . Millville, N. J.
Civil Engineering Delta Sigma Phi

ROBERT HERSCHEL WILLIAMSON . Carmichaels
Electrical Engineering
AIEE; President, Atherton Men's Club; Intramurals; Penn State Club; AIM

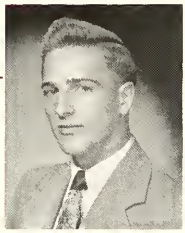

PAUL CARLETON WILMARTH . New Milford
Electrical Engineering

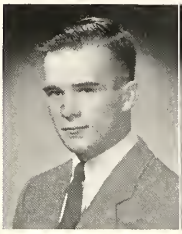

ALFRED MALCOLM WILSON . . Wyoming
Electrical Engineering Acacia
Secretary, Acacia; Electrical Engineering Society

MYRL EUGENE WILSON . . . . Tyrone
Sanitary Engineering
Sigma Epsilon; ASCE

HAROLD GEORGE WOLFRAM . Baltimore, Md.
Industrial Engineering Phi Kappa Psi
Captain, Lacrosse; Vice-President, Phi Kappa Psi

ALLAN WOOLFORD . . . . . Lansdowne
Industrial Engineering Phi Gamma Delta
Skull and Bones; Tau Beta Pi; Sigma Tau; Alpha Pi Mu; Secretary, Phi Gamma Delta; Blue Band; Glee Club; Engineering Student Council; IFC; ASME

HAROLD ROWLEY WRIGHT, JR. . Pittsburgh
Mechanical Engineering Beta Theta Pi

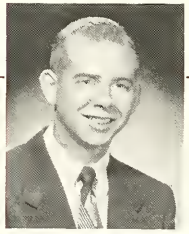

JOHN WHILLDIN WURST . . Philadelphia
Electrical Engineering
Glee Club; Eta Kappa Nu; Tau Beta Pi; AIEE; IRE

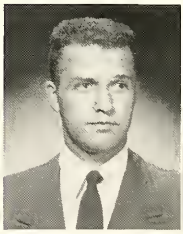

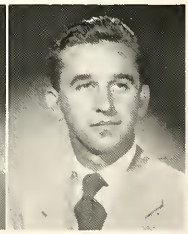

WALTER J. YAHN . . . . . Erie
Industrial Engineering Delta Tau Delta
Chairman, AFS

ADAM STEPHEN YELLITZ . . . Luzerne
Electrical Engineering
AIEE; Newman Club

JOHN DANIEL YODER . . . . . York
Sanitary Engineering
Chi Epsilon; Secretary, Sigma Epsilon; ASCE; Camera Club

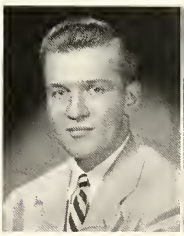

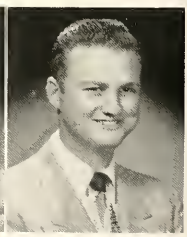

JOHN YOHMAN . . . . . Sharon
Civil Engineering Delta Sigma Phi
Lacrosse; ASCE

ROBERT LEROY YOUNG . . . . York
Mechanical Engineering
Pi Tau Sigma .

JOSEPH FRANCIS YURSO . . . Hazleton
Mechanical Engineering Theta Kappa Phi
SAME; Newman Club; ASME

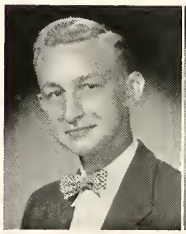

GEORGE V. J. YUSCAVAGE . . State College
Aeronautical Engineering Pi Kappa Alpha
Engineering Student Council; IAS; Treasurer, Scabbard and Blade; *Collegian;* Arnold Air Society; JV Soccer; Newman Club

BERNARD VICTOR ZAHRADNIK . Uniontown
Electrical Engineering
Electrical Engineering Society; Penn State Club; Newman Club; Chess Club; IRE

PAUL JOSEPH ZANONI . . . . Pittsburgh
Mechanical Engineering
President, Town Council; AIM; NROTC Rifle Team

EDWARD WILLIAM ZIMMERMAN . Philadelphia
Architecture
Treasurer, Pi Gamma Alpha; AIA; La Vie

DONNELL GEORGE ZURFLIEH . . Scranton
Industrial Engineering Phi Kappa Tau
SAM

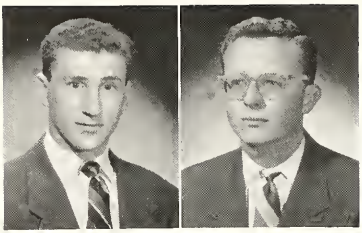

● Students in Architecture and Architectural Engineering will not receive degrees until 1953 due to an extension in their curriculum.

FOR SCHOLARSHIP

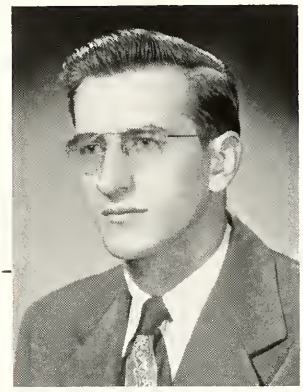

HERMAN F. ANSPACH
Mechanical Engineering

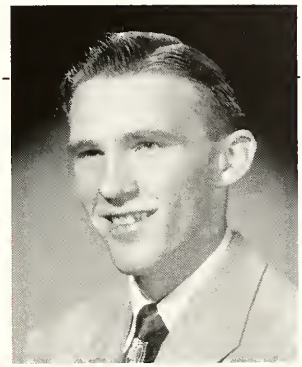

JOHN E. JEFFRIES
Mechanical Engineering

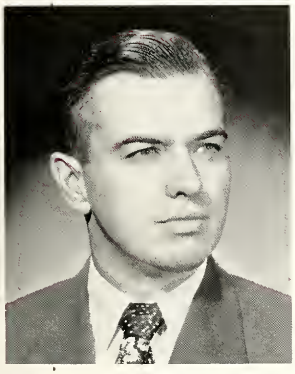

HENRY D. GARDNER
Industrial Engineering

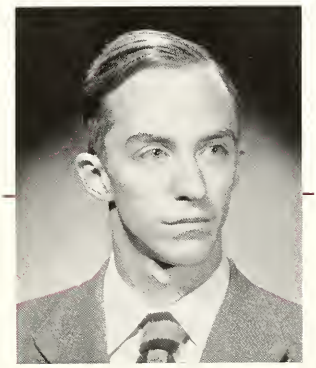

SIGMUND B. PFEIFFER
Electrical Engineering

HOME ECONOMICS

SCHOOL OF HOME ECONOMICS

GRACE M. HENDERSON
Dean

TO THE CLASS OF 1952 OF THE SCHOOL OF HOME ECONOMICS:

The primary responsibility of home economics wherever it is found is to help build a constructive home and family life. It must not only use the principles of the physical and biological sciences, the social sciences, philosophy, and art, but it must use them simultaneously with relation to family activities as they occur in a home setting. It must not only deal with specific problems but must treat each in its normal relation to the other concerns of families, for home problems do not exist in isolation.

Home economics, moreover, must deal with all aspects of family life as faced by many kinds of families. It was created as a field of learning, not to concentrate on one or two aspects of home life nor to deal primarily with one group of families. Its uniqueness lies in its inclusiveness, its interrelatedness, and its responsibility for affecting behavior concerning this basic social unit.

Undergraduates in the School of Home Economics prepare for professions through which to aid families, or which extend the functions of the home to larger groups. Graduate students may specialize in a phase of family life, such as nutrition, housing, family economics, child development, textiles, family relationships, home art, home equipment, foods, clothing, home-community relationships, or home management. All students, either by requirement or election, take a wide range of courses in the School and in the many related departments on the campus for use in their own home and personal life, in their professions, and as citizens.

Leaders prepared here should thoroughly understand the contribution of the Nation's families to its general welfare, and the interdependence of all aspects of the national life; they should be acquainted with the great unsolved problems affecting the homes of the Nation, and with the principles that may guide their solution; and they should envision a future toward which they will aid society. Whether their services are to be through educational or social agencies, business or industry, technological or research laboratories, military or civilian avenues, or their individual families and volunteer community leadership, their first concern will be for the health, economic welfare, and democratic quality of family life.

The current enrollment is larger than in any previous year. Approximately as many students from other Schools register for courses in home economics each semester as there are students within the School. The professional demand for graduates always far exceeds the supply.

Grace M. Henderson

Home economics students learn skills in making clothing

Demonstrations are important in commercial consumer services

ORGANIZATION

Grace M. Henderson - - - - *Dean*

Helen R. LeBaron — *Assistant Dean, in Charge of Resident Instruction*

Delpha E. Wiesendanger — *Assistant Dean, in Charge of Field Services and the Building*

Winona L. Morgan
Head, Child Development and Family Relationships

Ruth E. Graham - - *Head, Clothing and Textiles*

Miriam E. Lowenberg - *Head, Foods and Nutrition*

Delpha E. Wiesendanger — *Acting Head, Home Management, Housing, and Art*

Delpha E. Wiesendanger — *Acting Chairman, Home Management, Family Economics, Housing, and Home Equipment*

Christine F. Salmon - *Acting Chairman, Home Art*

Helen R. LeBaron — *Chairman, Home-Community Relationships*

Mary Brown Allgood — *Chairman, Commercial Consumer Services*

Jean D. Amberson — *Head, Home Economics Education*

Esther A. Atkinson — *Head, Hotel and Institution Administration*

Child development majors gain experience with nursery school children

Draping is an important part of the training in clothing design

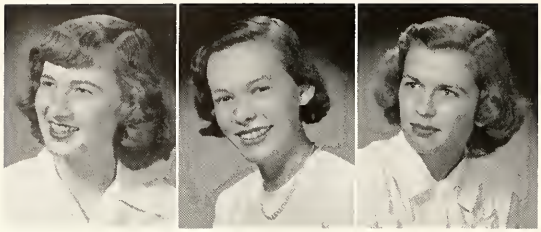

FRANCES VIRGINIA ALEXANDER . . . Finleyville
Home Economics
Home Economics Club

MARGARET ONALEE ALTOEFFER . . . Hellertown
Home Economics
Players; Leonides

BETTY JEAN ANDERS . . . . . Norristown
Home Economics Zeta Tau Alpha
All-College Cabinet; President, Home Economics Student Council; President, Home Economics Club; Chimes; Associate Editor, *News and Views*; *Who's in the News at Penn State*; *Who's Who Among Students in American Colleges and Universities*; Secretary, Zeta Tau Alpha; Panhellenic Council

ELEANOR BARBARA ARENA . . . . . Bridgeport
Home Economics Zeta Tau Alpha
Froth; *News and Views*; Home Economics Club; Newman Club

EDNA LOUISE ARNDT . . . . . Berwick
Home Economics Zeta Tau Alpha
Treasurer, *News and Views*; Philosophy Club

RUTH ELIZABETH ASENDORF . . . . State College
Home Economics
United Student Fellowship; Phi Upsilon Omicron

JULIA CAROLYN BARBER . . . . . New Britain
Home Economics
Home Economics Club

BETTY LOUISE BEAM . . . . . State College
Home Economics Alpha Xi Delta
Omicron Nu; Vice-President, Phi Upsilon Omicron

LILLY G. BECHAKAS . . . . . Bradford
Home Economics Delta Gamma
Home Economics Club; Treble Singers; Intramurals

SHIRLEY ANN BECKLEY . . . . . Drexel Hill
Home Economics
Home Economics Club; FTA; Philotes; Kappa Phi

MARTHA JOANNE BENDER . . . . . State College
Home Economics Delta Zeta
ACEI; Vice-President, Home Economics Club

ROBERTA ELLEN BLEILER . . . . . Scranton
Home Economics
Masquerettes; ACS; Intramurals

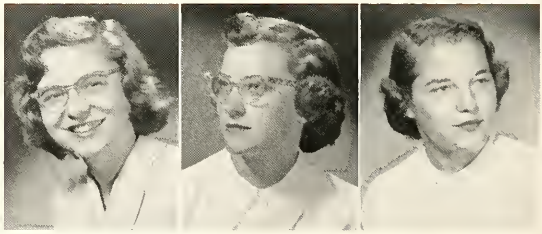

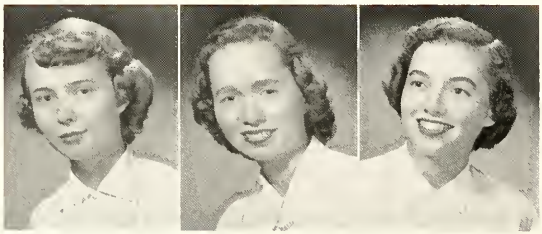

RUTH ELAINE BREZELLE . . . . . Pittsfield
Home Economics Delta Zeta
Home Economics Club; Intramurals; ACEI; PSCA

BARBARA JEAN BRIGHT . . . . . Kennett Square
Home Economics Delta Gamma
Chimes; Chapel Choir; Treasurer, Delta Gamma

RUTH BROWN . . . . . Pittsburgh
Home Economics Delta Zeta
Home Economics Club; Players

VIVIAN ROBIN BRUNNER . . . . . State College
Home Economics Gamma Phi Beta
WSGA; Mortar Board; Cwens; President, Omicron Nu; Phi Upsilon Omicron; Pi Lambda Theta; Chapel Choir

DONALD WALTER CAVANAUGH . . . . . York
Hotel Administration
Greeters Club; Newman Club

MICHALINE ANN CLAYSMITH . . . . . Pittsburgh
Home Economics Theta Phi Alpha
President, Masquerettes; Dance Director, Thespians; Newman Club; Modern Dance Club; Intramurals; *Who's in the News at Penn State*; Players

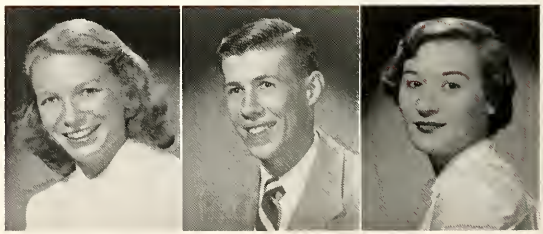

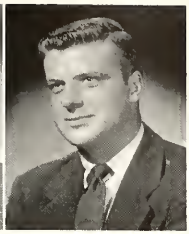

ANNAMARIE COLARUSSO . . . . . Connellsville
Hotel Administration Theta Phi Alpha
Greeters Club; JHMA; Treble Singers

SANTO ANTHONY COLLURA . . . . . Pittsburgh
Hotel Administration Alpha Phi Delta

WALTER JOSEPH CONTI . . . . . Doylestown
Hotel Administration Kappa Sigma
President, Kappa Sigma; IFC

NANCY ELISABETH COX . . . . . McKeesport
Home Economics Delta Delta Delta
Riding Club; ACEI

ELIZABETH LOUISE DAHLINGER . . . Pittsburgh
Home Economics Delta Zeta
Omicron Nu; Home Economics Club; Riding Club; Leonides

CATHERINE DALLETT DARLINGTON . . . Darling
Home Economics
Home Economics Club; Vice-President, Circle and Square Dance Club

---

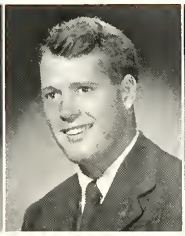
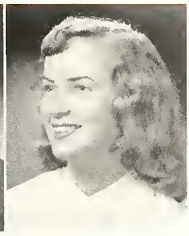

JOAN RINGGOLD DAVIES . . . . . Lansdowne
Home Economics Delta Delta Delta
Treble Singers; ACEI; Home Economics Club

EDWARD WENTLING DAVIS . . . Conshohocken
Hotel Administration Phi Kappa Sigma
Vice-President, Phi Kappa Sigma; IFC; Captain, Tennis; Druids; Parmi Nous

MARY JANE DEAN . . . . . Pittsburgh
Home Economics Gamma Phi Beta
President, Phi Upsilon Omicron; Home Economics Student Council; Pi Lambda Theta; Bible Fellowship; Intramurals; Secretary, Gamma Phi Beta

---

MARY ELIZABETH DECKER . . . . . State College
Home Economics
Ski Club

JOHN MICHAEL DENION . . . . . Freeland
Hotel Administration Theta Kappa Phi
Newman Club; Greeters Club

JAMES JOSEPH DURKIN . . . . . Philadelphia
Hotel Administration Alpha Sigma Phi
President, Alpha Sigma Phi; IFC; Manager, Track; Greeters Club; Newman Club

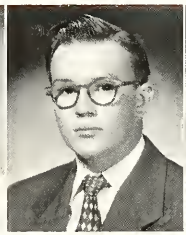
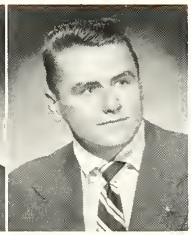

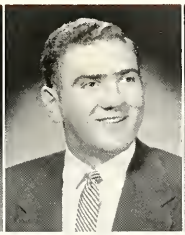

AUDREY JEAN EPPLEY . . . . . Carlisle
Home Economics Alpha Chi Omega
Intramurals; Home Economics Club; National Art Educational Association

EDWARD EROTAS . . . . . Newport News, Va.
Hotel Administration Sigma Pi
President, Greeters Club; Sigma Eta Alpha; Arnold Air Society; Home Economics Student Council; JV Lacrosse; JHMA

DOROTHY ELIZABETH FABIAN . . . . Nanticoke
Home Economics
Phi Upsilon Omicron; Home Economics Club; Newman Club

NANCY KATHLEEN FERGUSON . . . . Clearfield
Home Economics
Home Economics Student Council; Treasurer, Omicron Nu; Phi Upsilon Omicron; Secretary, Home Economics Club

SUSAN BOND FORESMAN . . . . Washington, D. C.
Home Economics Kappa Kappa Gamma
Chapel Choir; Phi Upsilon Omicron

JEANETTE ANN FORMOLO . . . . . Nuremberg
Home Economics
Home Economics Club; FTA

JANE ELIZABETH FRUTIGER . . Highspire
Home Economics Zeta Tau Alpha
Phi Upsilon Omicron; Treasurer, *News and Views*; Home Economics Club; Vice-President, Zeta Tau Alpha; Intramurals

HELEN SYLVIA GREGORY . . . Shickshinny
Home Economics
Wesley Foundation; Home Economics Club

PATRICIA ANN JACOBSEN GRONICK . . Cecil
Home Economics
Philotes; Concert Band; Orchestra; *Edits*; FTA; Newman Club; Spanish Club; Home Economics Club

NANCY GRUBER . . . . . Wyomissing
Home Economics
Phi Upsilon Omicron; Dormitory Officer; Home Economics Club; Newman Club

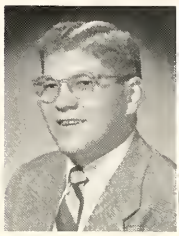

LEROY BERNARD GUCCINI . . . Greentown
Hotel Administration Phi Kappa
Treasurer, Phi Kappa; Treasurer, Greeters Club; Co-Treasurer, JHMA; Intramurals

MARGARET GRANT GUTHRIE . Rochester, N. Y.
Home Economics Delta Delta Delta
La Vie; ACEI; *Froth*; Secretary, Delta Delta Delta; Vice-President, Photography Club; WSGA; IRC; Chapel Choir; Treble Singers

BARBARA ELEANOR HAMMOND . New Kensington
Home Economics
Collegian

DELORES L. HANSON . . . Fredericktown
Home Economics Zeta Tau Alpha
Home Economics Club; Ski Club

RUTH ANN HARDING . . . Washington
Home Economics
Players; Leonides; Treble Singers; WRA; PSCA

JOYCE HOUSTON HARKINS . . Philadelphia
Home Economics Kappa Alpha Theta
Secretary, Kappa Alpha Theta; Hat Society Council; President, Cwens; Phi Upsilon Omicron; Treble Singers; *Who's in the News*

E. ELLIOTT HARRIS . . . . . Easton
Hotel Administration Beta Sigma Rho
Greeters Club; *Froth*; Secretary, Beta Sigma Rho

VIVIAN JANE HARTENBACH . . . Monaca
Home Economics Kappa Delta
Senior Editor, La Vie; Vice-President, Pi Lambda Theta; Omicron Nu; Home Economics Club; Intramurals; Vice-President, Kappa Delta; Phi Upsilon Omicron; Danforth Fellowship

FLORENCE AGNES HARTLE . . . Bellefonte
Home Economics
Home Economics Club; 4-H Club; Grange

KENNETH BERG HARTLIEB . . . Lebanon
Hotel Administration
Blue Band; Greeters Club

LAURA VIRGINIA HAUDENSHIELD . Carnegie
Home Economics Alpha Omicron Pi
Players; Riding Club; Home Economics Club; Marketing Club; Intramurals; Secretary, Alpha Omicron Pi

HELEN M. HAUGH . . . . State College
Hotel Administration
Wesley Foundation; Ski Club

ROBERT RICHARD HILEMAN . . . Altoona
Hotel Administration
Greeters Club; Windcrest Council

DOROTHY LOUISE HORGAN . . Homestead
Home Economics Theta Phi Alpha
Vice-President, Theta Phi Alpha; Treasurer, Newman Club; Swimming Club; Modern Dance Club; Home Economics Club; Intramurals

RUTH ELAINE HORN . . . Monongahela
Home Economics

EDWARD JOSEPH HORNICK . . . Weston
Hotel Administration
Greeters Club

JOHN HILBERT HOUSEKNECHT . . Muncy
Hotel Administration
Greeters Club; JHMA

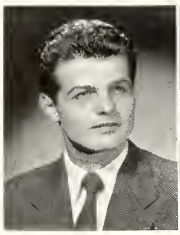

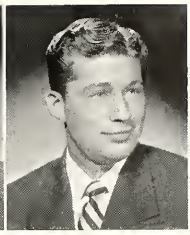

MARTHA LOUISA HOWE . . . . Beaver
Home Economics Chi Omega

THOMAS EVANS JONES . . . . Taylor
Hotel Administration
Vice-President, Greeters Club; JHMA; AIM;
Penn State Club; Ski Club

THOMAS BARRY JUDGE . . . Rochester
Hotel Administration Delta Tau Delta
Vice-President, Greeters Club; Vice-President, JHMA;
Sigma Eta Alpha

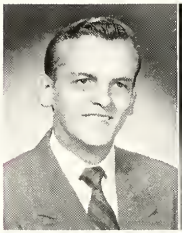

PEARL KANE . . . . . Olyphant
Home Economics
Alpha Lambda Delta; Freshman Counselor; Iota Sigma Pi

JOAN EUNICE KANYUCK . . . Glen Lyon
Home Economics
Philotes; Intramurals

EVELYN IRENE KAUFMAN . . Shoemakersville
Home Economics
President, Philotes; Home Economics Club; Bible Fellowship

FRANKLIN LEIDY KEHS . . . Schwenksville
Hotel Administration
Greeters Club; JHMA

SHIRLEY SUZANNE KELLAR . . Johnstown
Home Economics
Treble Singers; Leonides; Home Economics Club; WRA

MARY SUZANNE KERNAN . . New Kensington
Home Economics Alpha Xi Delta
News and Views; Newman Club; Marketing Club

NANCY EVELYN KIMMEL . . . Valley View
Home Economics
Home Economics Club; WRA

BARBARA PARK KINNAN . . Middlebury Center
Home Economics
Phi Upsilon Omicron; Pi Lambda Theta; Alpha Lambda Delta;
Vice-President, Treasurer, Kappa Phi; Secretary, Wesley Foundation

GARTH B. KISTLER . . . . Elliottsburg
Hotel Administration
Sigma Eta Alpha; Greeters Club; Home Economics Student Council

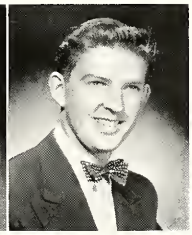

MARY ANN KORMANIK . . . Conemaugh
Home Economics
Home Economics Club; Players

EMILY SOPHIE KOSTAS . . . . Carnegie
Home Economics Phi Mu
Thespians; Players; *Froth*; La Vie

ADAM BENEDICT KRAFCZEK . . . Reading
Hotel Administration
Phi Eta Sigma; Sigma Eta Alpha; Greeters Club; Newman Club

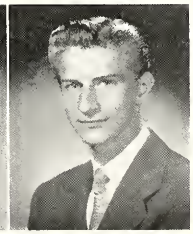

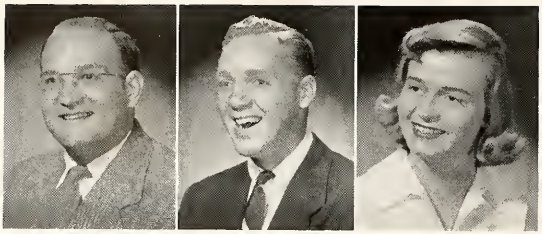

JEROME GEORGE LACONIS . . . . . Girardville
Hotel Administration
President, Photography Club; IRC; Stamp Club; Greeters Club; Newman Club

JAMES MATTHEWS LAMOREE . . . . New Castle
Hotel Administration Delta Tau Delta
Greeters Club; JHMA; Marketing Club; Secretary, Delta Tau Delta; Intramurals; Thespians

DORIS JUNE LEIGHTY . . . . . Connellsville
Home Economics Alpha Omicron Pi
Intramurals; *News and Views*; Panhellenic Council; Swimming Club

MARGERY ANN LOUGHRY . . . . . State College
Home Economics
Phi Upsilon Omicron

CHARLES LYNN McCAFFREY . . . . McKeesport
Hotel Administration Chi Phi
Thespians; Greeters Club; Secretary, Chi Phi

CAROL ELEANOR McKRELL . . . . . Pittsburgh
Home Economics
Dormitory Council; Intramurals; Dormitory Officer

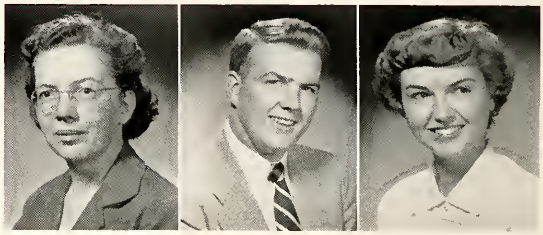

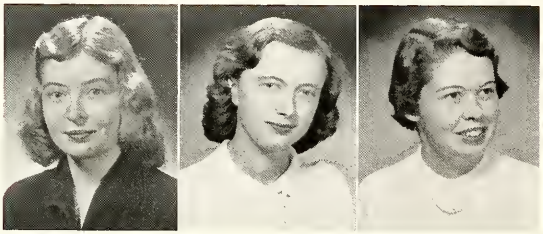

JOANNE IRENE McMULLEN . . . . . Oxford
Home Economics Chi Omega
Intramurals

LEILA MAY MADIGAN . . . . . Towanda
Home Economics
Philotes; FTA; Home Economics Club

JEANIE MARYANN MAGINNIS . . . . Springfield
Home Economics Theta Phi Alpha
Secretary, Theta Phi Alpha; *Collegian*; Secretary, Newman Club; Intramurals

JANET ELAINE MAGRINI . . . . . Hershey
Home Economics
President, College Co-op; Leonides; Phi Upsilon Omicron; Omicron Nu; Home Economics Club; Intramurals; WSGA House of Representatives

VERA DOLORES MARAVIC . . . . . McKeesport
Home Economics

GORDON HALL MARBLE . . . . . Wellsboro
Hotel Administration
President, Sigma Eta Alpha; Greeters Club; JHMA

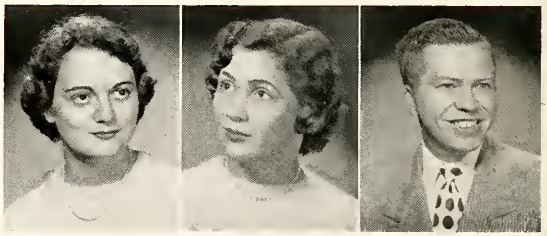

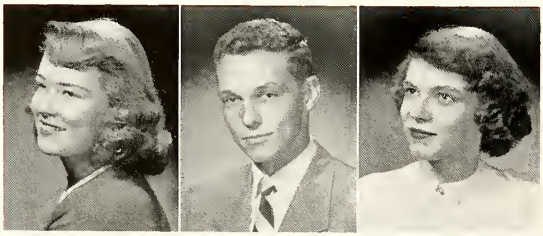

JOAN YVONNE MARSHALL . . . . . Clarksburg
Home Economics Delta Gamma
Riding Club; Intramurals

RICHARD EDWARD MERTZ . . . . . Allentown
Hotel Administration
Greeters Club; JHMA; Penn State Club; Student Manager, TUB; Vice-President, Atherton Men's Club

CORA ETHELYNN MEYER . . . . . Pittsburgh
Home Economics Alpha Omicron Pi
Players; Treble Singers; WRA

ELEANOR MILLER MILLIKEN . . . . . Wilkinsburg
Home Economics
Secretary, Inter-Varsity Fellowship; Cwens; Vice-President, Omicron Nu; Secretary, Leonides; Alpha Lambda Delta; Chapel Choir; Freshman Customs Board; Intramurals

JANET LEONA MOERDER . . . . . Lehighton
Home Economics
Secretary, Kappa Phi; Philotes; Home Economics Club

VIRGINIA LOU MOORE . . . . . Altoona
Home Economics
Pi Lambda Theta; Home Economics Club

ELEANOR MASAE MORISUYE . . . . . Sharon
Home Economics Alpha Omicron Pi
Phi Upsilon Omicron; Vice-President, Home Economics Club; Secretary-Treasurer, Swimming Club; PSCA; Dormitory Officer

JOAN CAROL MOROSINI . . . . . Scranton
Home Economics Gamma Phi Beta
Treasurer. Gamma Phi Beta; *Collegian*; Newman Club; Intramurals

MARGARET ELIZABETH MUTH . . . . . Lititz
Home Economics
Phi Upsilon Omicron; Vice-President, Philotes; Home Economics Club; Kappa Phi

---

ELAINE LOUISE NOTARI . . . . . Scranton
Home Economics Alpha Gamma Delta
President, Alpha Gamma Delta; President, Alpha Lambda Delta; Secretary, Omicron Nu; Phi Upsilon Omicron; Home Economics Student Council; *News and Views*; Intramurals; Home Economics Club; Phi Kappa Phi

CHARLES BRIGHTBILL OCKSRIDER . . . Reading
Hotel Administration Phi Kappa Tau
Sigma Eta Alpha; JHMA; Greeters Club; *News and Views*; Intramurals

MARY-ANN WILLIAMS PECK . . . . . Ridgway
Home Economics Phi Mu
Treble Singers; Swimming Club; Bridge Club

LEWIS WARREN PIEDI . . . . . Harrisburg
Hotel Administration
Greeters Club

MARY THERESA PIEROTTI . . . . . Taylor
Hotel Administration Theta Phi Alpha
President, Theta Phi Alpha; Secretary-Treasurer, Sigma Eta Alpha; *Collegian*; Secretary, Greeters Club; Newman Club; Intramurals; JHMA

NANCY J. QUEER . . . . . Pittsburgh
Home Economics Kappa Kappa Gamma
President, Vice-President, Kappa Kappa Gamma; Panhellenic Council; Home Economics Club; Intramurals; Badminton Club; Newman Club

---

ELIZA JANE RADCLIFFE . . . . . Bethlehem
Home Economics Delta Zeta
ACEI; Treble Singers; Home Economics Club

BARBARA ELAINE RANCK . . . . . Leola
Home Economics Alpha Gamma Delta
News and Views; Home Economics Club; Treble Singers; ACEI

BRUCE LORAN RATHFON . . . . . Bradford
Hotel Administration Sigma Pi
Vice-President, Sigma Eta Alpha; Home Economics Student Council; JHMA; *News and Views*; Intramurals; Greeters Club

---

CAROL ELIZABETH REBER . . . . . Glenside
Home Economics
Chapel Choir; Phi Upsilon Omicron; Home Economics Student Council; Rifle Club

FRANCES ANNE REICHEN . . . . . Danville
Home Economics
Home Economics Club

PATRICIA H. ROBINSON . . . . . State College
Home Economics Alpha Xi Delta
Vice-President, Home Economics Student Council; Home Economics Club; Roger Williams Fellowship; FTA; Phi Upsilon Omicron

---

JUNE ARLENE ROLLISON . . . . . Moscow
Home Economics
Phi Upsilon Omicron; Pi Lambda Theta; Home Economics Club; Rifle Club

MARGARET JANE ROUSE . . . . . North East
Home Economics Kappa Kappa Gamma
Secretary, Kappa Kappa Gamma; Omicron Nu; Dormitory Council; Swimming Club; Modern Dance Club

NAN GWENDOLYN SAYLOR . . . . . Dallastown
Home Economics
Home Economics Club; FTA

NANCY LEA SAYLOR . . . Hagerstown, Md.
Home Economics Alpha Xi Delta
President, Alpha Xi Delta; Omicron Nu; Phi Upsilon Omicron; Pi Lambda Theta; Chimes; Home Economics Club; *News and Views*

BERNICE ANN SCHRECENGOST . Rural Valley
Home Economics

JOAN IRENE SCHROPE . . . Valley View
Home Economics
Home Economics Club; Belles Lettres

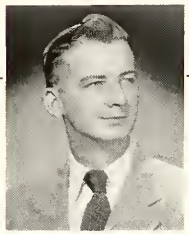

ROBERT J. SCHULTZ . . . Pine Grove Mills
Hotel Administration
President, Greeters Club; Home Economics Student Council; JHMA; Sigma Eta Alpha

ANNA MAE SHELLENBERGER . . . Dover
Home Economics
Home Economics Club; United Student Fellowship; Leonides

BARBARA ANN SMITH . . New Cumberland
Home Economics Beta Sigma Omicron
Treasurer, Beta Sigma Omicron; Intramurals; LSA; Home Economics Club; PSCA

SHIRLEY JEAN SMITH . . . . Tionesta
Home Economics Alpha Xi Delta
Masquerettes; Treasurer, Home Economics Club; *News and Views*; Westminster Fellowship; Phi Upsilon Omicron

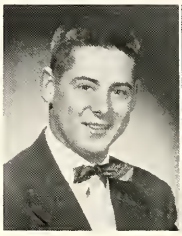

CHARLES WILLIAM SNYDER . . Williamsport
Hotel Administration Pi Kappa Phi
State Party; Greeters Club; JHMA

ANNA MARIE SPAIDE . . . . Freeland
Home Economics
Leonides; Philotes; Home Economics Club; Newman Club; Intramurals

A. HELEN STELIOTES . . . . Pittsburgh
Home Economics Kappa Kappa Gamma
Home Economics Club

JOAN MARIE STEVENS . . . Wilkes-Barre
Home Economics Phi Mu
Student Handbook; Intramurals; Home Economics Club

HARRIET LOIS STIEFEL . . . Lock Haven
Home Economics Phi Sigma Sigma
Hillel; Intramurals

JOANNE LEE STRALEY . . New Cumberland
Home Economics
Secretary, Phi Upsilon Omicron; Phi Kappa Phi; Alpha Lambda Delta; Omicron Nu; Pi Lambda Theta; Home Economics Club

MARTHA JANE STRAWN . . . . Altoona
Home Economics Alpha Gamma Delta
Vice-President, Alpha Gamma Delta; Associate Editor, *News and Views*; Phi Upsion Omicron; Home Economics Club; Intramurals

MARJORIE RUTH TELFORD . . . Jermyn
Home Economics
Phi Upsilon Omicron; Pi Lambda Theta; Wesley Foundation; Thespians; PSCA

ELEANOR BYRNE TETLEY . . . Wilkinsburg
Home Economics Gamma Phi Beta
Treasurer, Panhellenic Council; Cwens; *Froth*; Players; Phi Upsilon Omicron; *Who's in the News at Penn State*

HELEN ELIZABETH THOMAS . . Lewisburg
Home Economics Delta Zeta
Secretary, Delta Zeta; Home Economics Club; Intramurals; Modern Dance Club

BARBARA D. THOMPSON . . . Phoenixville
Home Economics
LSA; Intramurals; ACEI; State Party

JOANE LOUISE TITUS . . . . Havertown
Home Economics Gamma Phi Beta

RUTH ANN TRANTER . . . . . York
Home Economics
Rifle Club; Home Economics Club; Players

JANET ELEANOR TRITT . . . . Warren
Home Economics Alpha Xi Delta
Treasurer, Wesley Foundation; Intramurals; PSCA

HERBERT CLARK TRUMBORE . . Bethlehem
Hotel Administration
Greeters Club; Penn State Club

MARY ELIZABETH TURNER . . Drexel Hill
Home Economics Phi Mu
Panhellenic Council; Intramurals

GAYNELL RUTH WAGNER . . . Charleroi
Home Economics Kappa Delta
Vice-President, Kappa Delta; Home Economics Club; Rifle Club; Bowling Club; Intramurals

ANN LOUISE WALKER . . . . Harrisburg
Home Economics
Phi Upsilon Omicron; Rifle Club; Treasurer, Home Economics Club; Omicron Nu

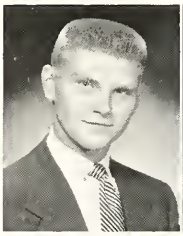

JOHN ROBERTS WALKER . . . Harrisburg
Hotel Administration Sigma Alpha Epsilon
Lacrosse

NANCY LENORE WALKER . . . Beavertown
Home Economics Delta Zeta
Home Economics Club; ACEI; PSCA; Treble Singers

FRANCES WILLARD WARING . Warriors Mark
Home Economics
Secretary, Bible Fellowship; WSGA

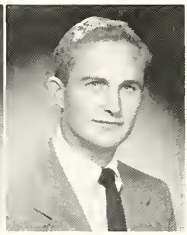

EMMA-JEAN WAY . . . . . Beaver
Home Economics Alpha Omicron Pi
Freshman Customs Board; Cwens; WSGA House of Representatives; Dormitory Officer; Omicron Nu; Phi Upsilon Omicron; Intramurals; *Who's in the News at Penn State*; Home Economics Club

GUSTAVE TYSON WESCOTT . . Lansdowne
Hotel Administration Alpha Sigma Phi
Manager, Lacrosse; Secretary, Greeters Club; Blue Key; JHMA

JOSEPHINE P. WILLIAMS . Old Greenwich, Conn.
Home Economics Alpha Omicron Pi
Players; Intramurals; ACEI

MARION IRENE WISER . . . . . Erie
Home Economics Beta Sigma Omicron
President, Beta Sigma Omicron; Home Economics Club; Intramurals; Wesley Foundation; PSCA

MARION PAUL WOJTOWICZ . . . Altoona
Hotel Administration
Greeters Club; Newman Club

LOIS JAKOB WOOLFORD . . . Lansdowne
Home Economics Delta Delta Delta
Cwens; Pi Lambda Theta; Players; Phi Upsilon Omicron; Treble Singers; Vice-President, Delta Delta Delta; *Who's in the News*

ELAINE JEAN YAVERBAUM . . . Harrisburg
Home Economics Sigma Delta Tau

BETTY CARROLL ZIMMERMAN . . Norristown
Home Economics Phi Mu
President, Phi Mu; *Froth*; *Collegian*; Intramurals

FOR SCHOLARSHIP

ELAINE L. NOTARI
Home Economics

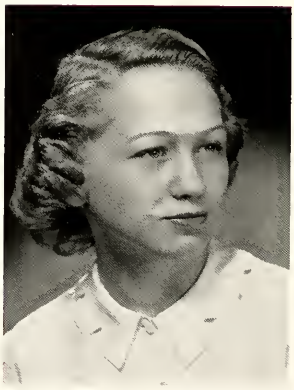

JOANNE L. STRALEY
Home Economics

Home Economics Living Center

THE LIBERAL ARTS

SCHOOL OF THE LIBERAL ARTS

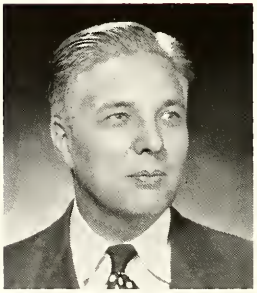

BEN EUWEMA
Dean

TO THE CLASS OF 1952 OF THE SCHOOL OF THE LIBERAL ARTS:

One of the principal ways in which the School of the Liberal Arts differs from the technical and professional schools is that it prepares its students for no specific occupation or profession. Its purpose is not to train teachers or engineers or home economists or farmers; instead, its objective is to provide the student with an ordered conception of the universe, of the structure of society, and of his place in society.

With so stupendous an objective, we can hope to achieve only very partial success. The most we can do is to provide the student with some of the concepts he may use in phrasing his problems and some of the general principles he may use in working towards his solutions. We cannot begin to answer all the questions which a good student will wish to raise. But, if we are fortunate, we may teach him to ask his questions intelligently and cogently.

The student's real education is life-long. This is so because what he is aiming at—in the social sciences and humanities—is not skill in the manipulation of things nor primarily the acquisition of certain facts, but maturity in his intellectual, emotional, and moral attitudes. The ideal is not a person who can do things, but a person who is somebody.

To be somebody is to be free, and to achieve freedom is an endless task. For we are born free only in a political sense; we must achieve all the other freedoms for ourselves: freedom from unreason, bigotry, prejudice, hate, fear, and our own infantilism.

This liberation each man and woman must work out for himself. There are no short cuts, no easy paths to the goal. But until our society is composed of free men and women (in this sense) we are still not quite civilized.

In happier days, commencement orators used to roll out such impressive stereotypes as these: "Commencement is only the beginning," and "The youth of America are the hope of the world." That is precisely what I am trying to say: Your education has just begun. And, if you continue it faithfully, then you are the hope of the world. In a quite literal sense.

Ben Euwema

Newspapers provide laboratory material for future journalists

ORGANIZATION

Ben Euwema	*Dean*
Seth W. Russell	*Assistant Dean*
William H. Powers	*Director, Arts and Science Extension*
Robert E. Dengler	*Head, Classical Languages*
William N. Leonard	*Head, Economics and Commerce*
Theodore J. Gates	*Head, English Composition*
Brice Harris	*Head, English Literature*
Philip A. Shelley	*Head, German*
Alfred G. Pundt	*History*
Franklin C. Banner	*Head, Journalism*
Orrin Frink, Jr.	*Head, Mathematics*
Hummel Fishburn	*Head, Music*
John A. Mourant	*Head, Philosophy*
R. Wallace Brewster	*Head, Political Science*
Robert J. Clements	*Head, Romance Languages*
Seth W. Russell	*Head, Sociology*
Robert T. Oliver	*Head, Speech*

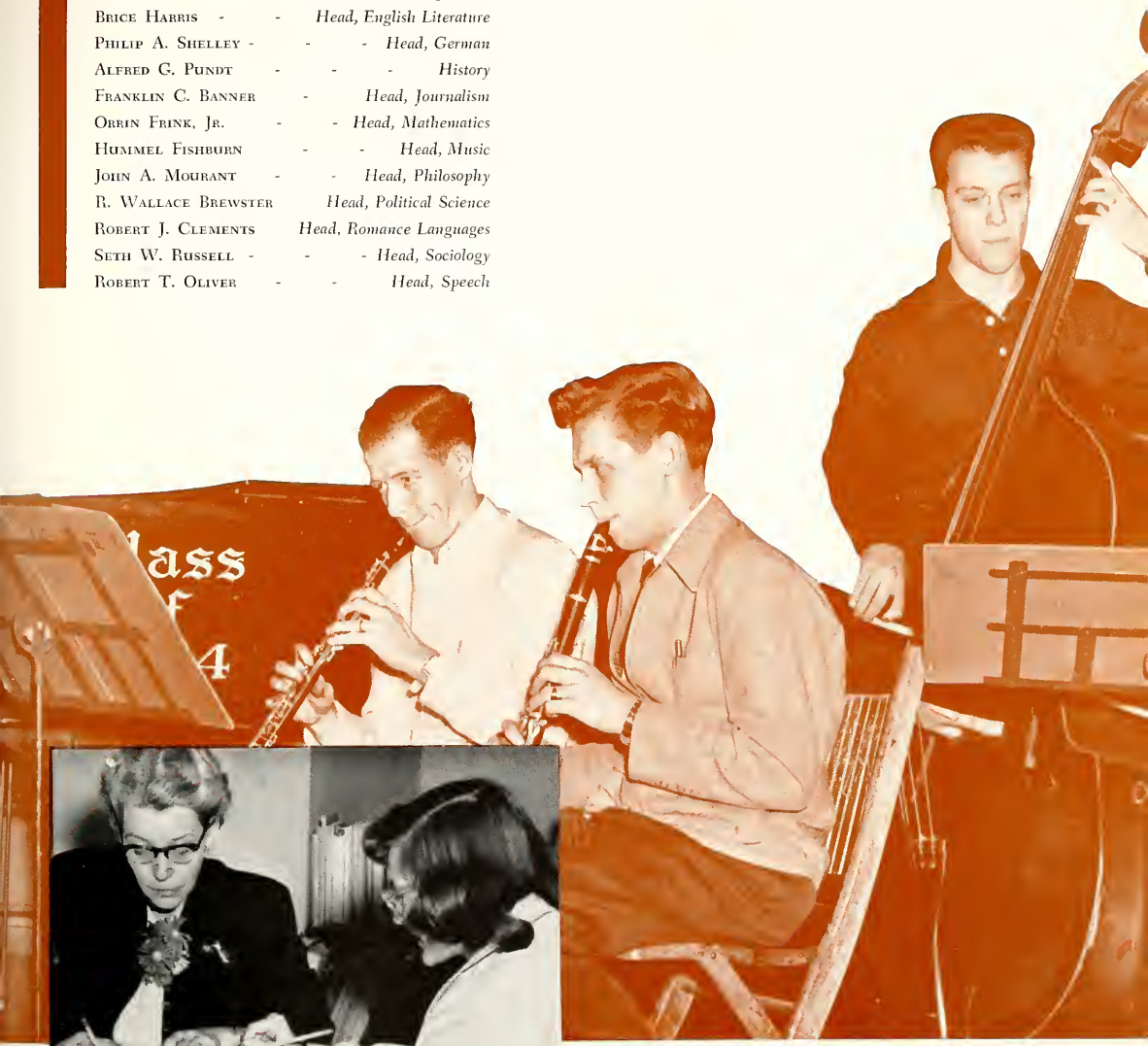

Music majors learn to play various instruments

Student in speech plans the program for the semester

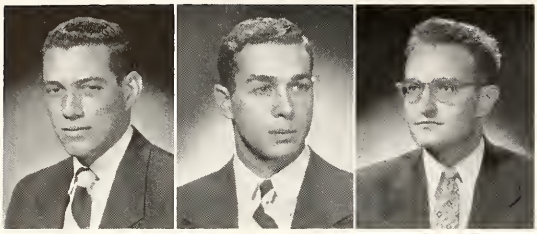

FREDERIC ABELOFF . . . . . Frackville
Commerce Alpha Epsilon Pi
Hillel

WILLIAM A. ALBERT . . . . . Philadelphia
Commerce Phi Epsilon Pi
Liberal Arts Student Council; Head Manager, Boxing; Blue Key; Vice-President, Phi Epsilon Pi; All-College Golf Champion

ROBERT JOHN ALDERDICE . . . . . Mt. Lebanon
Arts and Letters Phi Kappa Sigma
Debate Team; President, IRC; Parmi Nous; Forensic Council; Pi Lambda Sigma

DAYTON TYRRELL ALGER . . . . . Rome
Commerce
Alpha Kappa Psi; Delta Nu Alpha

MARY H. ALLAN . . . . . Jermyn
Arts and Letters Delta Zeta
Panhellenic Council

CHARLES JACK ALLEN . . . . . Elmira, N. Y.
Arts and Letters Sigma Alpha Epsilon
Student Handbook; Players; Ski Club; Intramurals; Philosophy Club

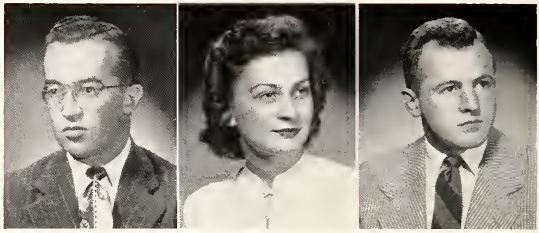

CAROLYN JANET ALLEY . . . . . Scotia, N. Y.
Journalism Gamma Phi Beta
Vice-President, Gamma Phi Beta; Senior Board, *Collegian*; Chimes; Theta Sigma Phi; *Inkling*; Players; *Student Handbook*

ELIZABETH CARR ALLGOOD . . . . . Scranton
Commerce
Ski Club; Rifle Club; Riding Club; Swimming Club; President, Chi Theta

FRANKLIN BROWN ALLISON . . . . . Pittsburgh
Commerce Delta Upsilon
Glee Club

JOHN HALSEY ALLISON, JR. . . . . Oil City
Arts and Letters Phi Kappa Psi
Secretary-Treasurer, IFC; President, Phi Kappa Psi; Parmi Nous; Scabbard and Blade; Quarter Deck Society

NANCY ALPERIN . . . . . Philadelphia
Arts and Letters

JOHN WILLIAM AMBER . . . . . Havertown
Arts and Letters Sigma Pi
Treasurer, Sigma Pi; Lacrosse; Delta Sigma Pi

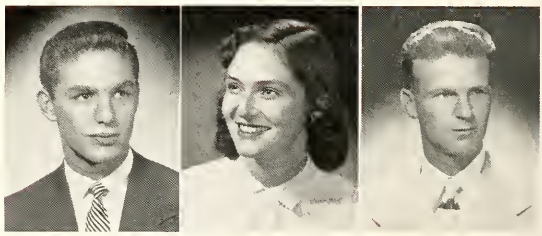

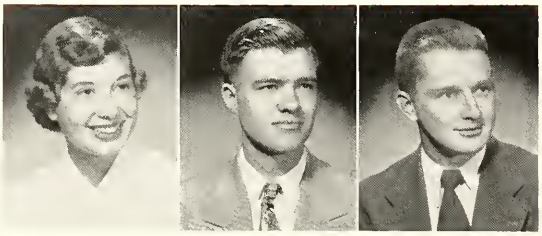

MURIEL AMSEL . . . . . Simpson
Arts and Letters
Leonides; Hillel

EDWIN WILSON AMSLER . . . . . Clarion
Commerce
Delta Sigma Pi

ARTHUR HARVEY ANDERSON . . . . . Chester
Journalism Phi Sigma Kappa
Vice-President, Phi Sigma Kappa; Alpha Delta Sigma

GEORGE PETER ANDERSON . . . . . State College
Journalism Alpha Sigma Phi
Froth

ANTHONY DONALD ANELLA . . . . . Hazleton
Arts and Letters
FTA; Newman Club; Alpha Sigma Omega; Penn State Club; German Club

CHARLES ABSOLEM ANGSTADT . . . . . Reading
Commerce
Accounting Club; Alpha Kappa Psi; Marketing Club

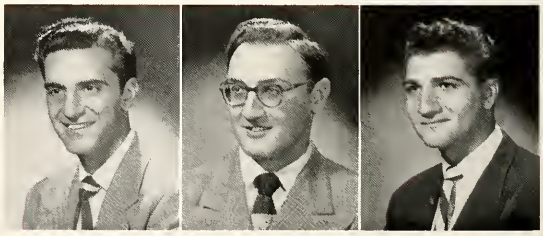

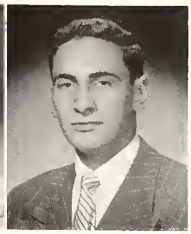

M. JULIE ARNOLD . . . . . Pittsburgh
Journalism Kappa Kappa Gamma
Vice-President, Theta Sigma Phi; *Froth*; Modern Dance Club

JOSEPH GILBERT ARTERITANO, JR. . . Vandergrift
Labor-Management Relations Alpha Phi Delta
Treasurer, IRRA; Alpha Phi Omega; Lion Party

DONALD LEE AVERBACH . . . . . Pittsburgh
Commerce Zeta Beta Tau
Vice-President, Treasurer, Zeta Beta Tau; Manager, Gymnastics; Bridge Club; Intramurals

---

JACQUELINE L. AXELROD . . . . . Elkins Park
Arts and Letters

RAYMOND GEORGE BAER, JR. . . . . Erie
Commerce

ANNA OSTERHOUDT BAILEY . . Ballston Spa, N. Y.
Arts and Letters

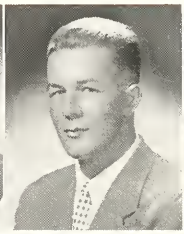

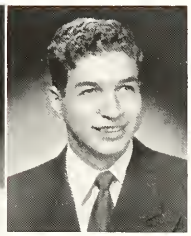

EARL STANLEY BAKER . . . . . Sharon
Commerce Chi Phi
Skull and Bones; Phi Mu Alpha; Delta Sigma Pi; Alpha Phi Omega; Glee Club; Chapel Choir; Manager, Wrestling; Thespians

MARY TERESA BAMBRICK . . . . . Girardville
Arts and Letters Delta Delta Delta
Froth; Newman Club; Intramurals

MALVIN ELWOOD BANK . . . . . Allentown
Arts and Letters Phi Sigma Delta
President, Treasurer, Phi Sigma Delta; Manager, Track; Blue Key; Phi Kappa Phi; Phi Eta Sigma; Pi Lambda Sigma; Pi Gamma Mu; *Who's in the News at Penn State*; Freshman Counselor; Accounting Club; Intramurals

---

JOSEPH RAYMOND BARBUSH . . . . . Harrisburg
Arts and Letters
Newman Club; Intramurals

NANCY JEAN BARCLAY . . . . . Dalton
Arts and Letters
Belles Lettres; Swimming Club

JOHN JAMES BARON . . . . . Chester
Arts and Letters Phi Kappa Sigma
Debate Team; Vice-President, Liberal Arts Student Council; Secretary-Treasurer, Sophomore Class; Treasurer, Phi Kappa Sigma; IRC; *Who's in the News at Penn State*; Androcles; NSA; Block and Bridle Club

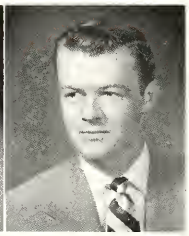

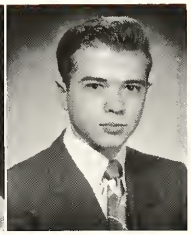

JAMES F. BARR . . . . . Haverford
Commerce Sigma Nu
Football; Insurance Club; Druids

CAROLYN EUNICE BARRETT . . . . Ocala, Fla.
Journalism Delta Zeta
Society Editor, *Collegian*; Mortar Board; WRA; Chimes; Theta Sigma Phi; *Who's in the News at Penn State*; *Who's Who Among Students in American Colleges and Universities*

DONALD RICHARD BARTON . . . . . Sayre
Arts and Letters
Players; Secretary, Kappa Phi Kappa

GEORGE BASALLA . . . . . Altoona
Arts and Letters
President, Belles Lettres

DONALD EUGENE BEAL . . . . . North East
Commerce
President, Alpha Phi Omega; Delta Sigma Pi; Accounting Club

MARGARET M. BECHT . . . . . Harrisburg
Arts and Letters Delta Zeta
Treasurer, Delta Zeta; Secretary, Pi Gamma Alpha; WSGA; La Vie

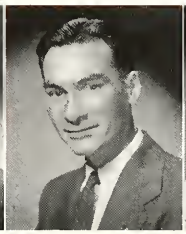

ESTHER BECK . . . . . McKeesport
Arts and Letters
Dormitory Officer; President, Delta Alpha Delta; Secretary, WSGA House of Representatives; Debate; Hillel; *Who's in the News*

WILLIAM NEIL BECK . . . Cleveland, Ohio
Labor-Management Relations
IRRA

PAUL SAMUEL BEIGHLEY . . . Butler
Journalism Tau Kappa Epsilon
Androcles; Senior Board, *Collegian*; *Froth*; Secretary-Treasurer, *Pivot*; Arnold Air Society; Sigma Delta Chi; *Inkling*; Freshman Counselor; *Who's in the News at Penn State*; Intramurals

ROSEMARY F. BELLIN . . . Mt. Lebanon
Arts and Letters Kappa Delta
Newman Club; Intramurals

MARGIE RIDDELL BENNETT . Haddonfield, N. J.
Arts and Letters
Belles Lettres; French Club; Intramurals

MARVIN REICH BERK . . . . . Irwin
Commerce Phi Epsilon Pi
Secretary, Phi Epsilon Pi; *Froth*; Manager, Tennis; Blue Key; *Inkling*

MILTON BERNSTEIN . . . . . Harrisburg
Arts and Letters Phi Sigma Delta
Secretary-Treasurer, Skull and Bones; BX Board; Lion Party; Managing Editor, *Inkling*; NSA; IFC; Players; Androcles

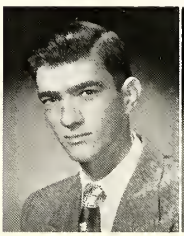

DONALD JOSEPH BEST . . . . . Pittston
Commerce

RICHARD DALE BEYNON . . New Castle
Commerce
Accounting Club; Intramurals

JEAN LOUISE BLACK . . . State College
Arts and Letters Alpha Omicron Pi
Secretary, Alpha Omicron Pi

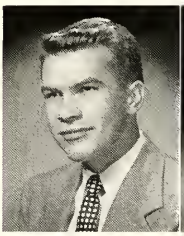

WESLEY EDWARD BLAHA . . McKeesport
Commerce Phi Gamma Delta
Treasurer, Phi Gamma Delta; Manager, Gymnastics; Secretary, Alpha Kappa Psi; Pershing Rifles; Glee Club; Arnold Air Society; Blue Key; Insurance Club

DONALD ROBERT BLAIR . . . . . Erie
Journalism
Froth; Psychology Club

JANET LOUISE BLEUTGE . . Phoenix, Ariz.
Journalism Alpha Gamma Delta
Froth; Panhellenic Council; Senior Board, La Vie; President, Theta Sigma Phi; *Who's in the News at Penn State*; Editor, *Newsletter*

ROBERT WILLIAM BOGAN . . . . Chester
Arts and Letters Tau Kappa Epsilon
Secretary, IRC; Riding Club; Newman Club

ANNE MARIE BOLDUC . . . . State College
Arts and Letters

LAWRENCE HOWARD BOLEKY, JR. . Bellevue
Commerce
Senior Board, *Collegian*; Freshman Counselor; *Student Handbook*; *Inkling*; *Froth*; Intramurals; Players; Ski Club; Alpha Kappa Psi

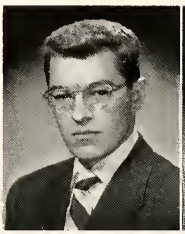

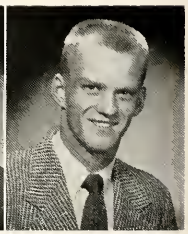

GEORGE FRANKLIN BOND . . . . Ford City
Arts and Letters
IRC; ICG; Penn State Club

WILLIAM JAMES BONER . . . . Tamaqua
Arts and Letters

RONALD SHELDON BONN . . Philadelphia
Journalism
Blue Key; Board of Publications; Managing Editor, *Collegian*; Editor, *Froth*; Phi Eta Sigma; Phi Kappa Phi; Skull and Bones

RICHARD L. BONNELL . . . . Bellefonte
Arts and Letters

GEORGE ANTHONY BOPE . . . Bellevue
Commerce Theta Chi
Insurance Club; Intramurals; Newman Club

DOROTHY LOUISE BORDNER . State College
Arts and Letters
Alpha Lambda Delta

PETE BORLO, JR. . . . . Harrisburg
Commerce
IRC; Prop and Wing; Spanish Club

WILLIAM EDWIN BORST . . . Drexel Hill
Commerce Pi Kappa Phi

YOLANDA BOVALINA . . . . . Oakdale
Commerce Theta Phi Alpha
Masquerettes; *Collegian*; Intramurals; Newman Club

PATRICIA JANE BOWLES . . . Drexel Hill
Arts and Letters
Treasurer, Masquerettes; Thespians; Players; Modern Dance Club; Phi Sigma Iota; Spanish Club; Sociology Club; IRC

FRED JOSEPH BRAHLER . . . Pottsville
Commerce
Accounting Club; Intramurals

GERALD ALLEN BRAND . . . Nanticoke
Commerce Phi Epsilon Pi
Manager, Wrestling; Hillel

PHYLLIS IRENE BRENCKMAN . . Springfield
Arts and Letters Alpha Gamma Delta
WSGA; Secretary, Players; Vice-President, Radio Guild; Vice-President, Alpha Gamma Delta; Intramurals

JONNIE BREYER . . . . . New York, N. Y.
Arts and Letters
Debate; Modern Dance Club; Players; French Club

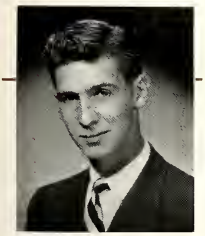

FRANCIS LEONARD BRIA . . . Newport
Journalism Phi Kappa Sigma
Editor, IFC *Newsletter*; *Collegian*; Intramurals; Editor, *Fraternity Rushing Magazine*

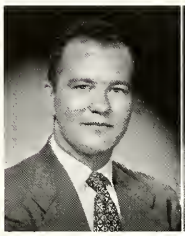

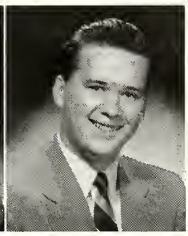

LEWIS CONRAD BROADT . . . . Hazleton
Labor-Management Relations
SAM; IRRA

JOHN RICHARD BROOKS . . . . . Albion
Arts and Letters

NANCY JEANNE BROSCIOUS . . . Sunbury
Arts and Letters Chi Omega
Masquerettes; *Collegian*

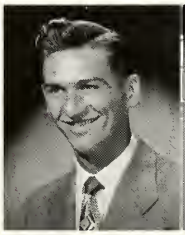

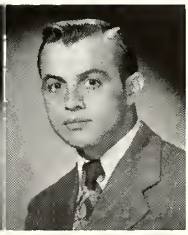

WALTER JOHN BROSCIOUS . . Shamokin
Journalism Pi Kappa Alpha

STEWARD STANLEY BROSIUS Northumberland
Arts and Letters
IRC; Penn State Club; Insurance Club

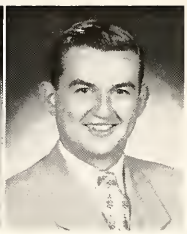

JEANANN S. BROSSMAN . . . . . Robesonia
Arts and Letters
La Vie; Spanish Club; Bowling Club; PSCA; Thespians

DONIA ARLIENE BROWAND . . . . State College
Arts and Letters
Alpha Lambda Delta

KENNETH STEWART BROWAND . . . State College
Arts and Letters
Penn State Club

JACK AINSWORTH BROWN . . . . State College
Commerce Beta Theta Pi
Treasurer, Beta Theta Pi; Blue Key; Parmi Nous; Manager, Football; Delta Sigma Pi

JOHN RICHARD BROWN . . . . . Hazleton
Arts and Letters Chi Phi
Treasurer, Chi Phi; IFC; Vice-President, Quarter Deck Society

LOIS MARILYN BROWN . . . . . Philadelphia
Arts and Letters Gamma Phi Beta
Secretary, Pi Gamma Alpha; Cheerleader; *Inkling*

R. SUSANNA BROWN . . . . . Allentown
Arts and Letters Kappa Kappa Gamma

MARILYN ANN BRUCK . . . . . Scranton
Arts and Letters
WSGA House of Representatives; Dormitory Officer; Leonides; Hillel; Belles Lettres; Modern Dance Club; Riding Club; *Who's in the News at Penn State*

SARA ALICE BUDINGER . . . . . Snow Shoe
Arts and Letters

JOSEPH LOUIS BURNS . . . . . Mahanoy Plane
Arts and Letters
Newman Club

LEO MATTHEW BURNS . . . . . Ashland
Arts and Letters

KEEN WILLIAM BUSS . . . . . Easton
Arts and Letters

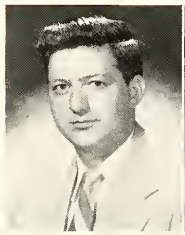

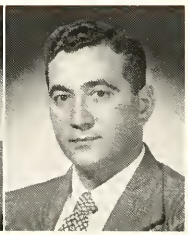

JEAN WILMA CAMPBELL . . . . . Rome, N. Y.
Arts and Letters

JOHN DOUGLAS CAMPBELL . . . . . Belleville
Commerce
Alpha Kappa Psi; Pi Gamma Mu

WILLIAM PETER CAPATCH . . . . . Madera
Commerce

PATRICIA W. CAPPER . . . . . Emsworth
Arts and Letters Kappa Kappa Gamma
Modern Dance Club; Intramurals; Rod and Coccus Club; Swimming Club

ANTHONY JOSEPH CAPUTO . . . . . Old Forge
Commerce
Delta Sigma Pi

NORMAN JOHN CARDINALI . . . . . Old Forge
Commerce Phi Kappa Tau
Players; Newman Club; Accounting Club

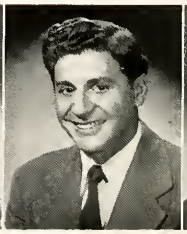

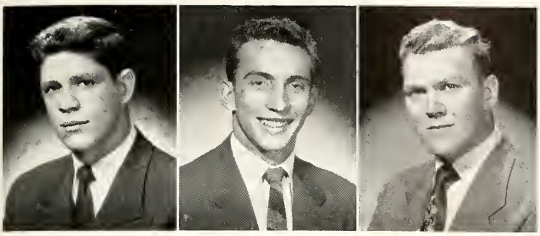

DONALD CHARLES CARLSON . . . . . Tamaqua
Arts and Letters Beta Theta Pi
Skull and Bones; Debate Team; Vice-President, Junior Class; President, Beta Theta Pi; LSA; President, Androcles; Glee Club; Vice-President, Chapel Choir; Hat Societies Council; IFC; *Who's in the News at Penn State*; Sigma Alpha Eta

JAMES EDWARD CARTER . . . . . Lock Haven
Commerce Tau Kappa Epsilon
Secretary, Tau Kappa Epsilon; Delta Sigma Pi; Insurance Club

JOHN HENRY CARTER . . . . . Bellevue
Labor-Management Relations
Secretary, IRRA

ROBERT Y. CASSOL . . . . . Jeannette
Commerce Kappa Delta Rho
Alpha Phi Omega; IRC; Accounting Club

LILLIAN CASSOVER . . . . . Philadelphia
Arts and Letters
Cwens; *Collegian*; Hillel

MICHAEL CHAFFIER . . . . . Roseto
Commerce
Accounting Club

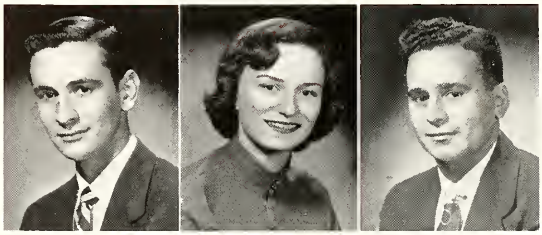

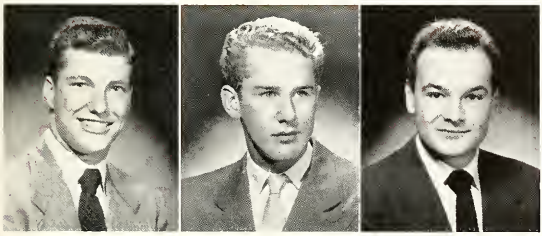

HARRY CARROL CHAPMAN . . . . . Wilkinsburg
Journalism Phi Delta Theta
President, Chapel Choir; President, Thespians; Skull and Bones; Drum Major, Blue Band; State Party; Alpha Delta Sigma; *Inkling*; Phi Mu Alpha; *Who's Who Among Students in American Colleges and Universities*; Glee Club

JOHN MARLIN CHAPPELL . . . . . Lavelle
Arts and Letters

NORMAN CHARLES . . . . . Lancaster
Arts and Letters
Blue Band; Belles Lettres

ALICE JANE CHERRIE . . . . . Nanticoke
Arts and Letters
Modern Dance Club; Belles Lettres

EDWARD JOSEPH CHESLA, JR. . . . . Shenandoah
Arts and Letters Chi Phi
Treasurer, Scabbard and Blade; Arnold Air Society; ICG; Alpha Phi Omega; Newman Club; Androcles; Pershing Rifles; Track

GEORGE CHOBANY . . . . . Portage
Arts and Letters

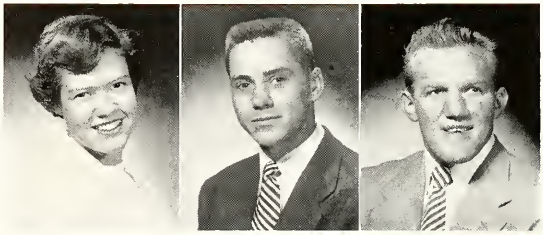

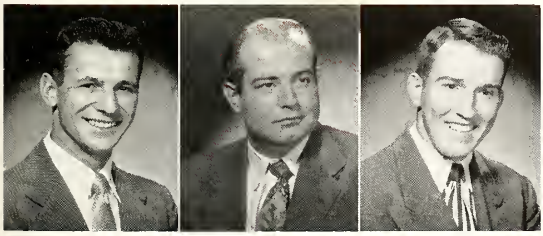

RICHARD ANTHONY CHOMINSKI . . . . Chester
Commerce Theta Kappa Phi

JOHN RICHARD CLARK . . . . . Allentown
Commerce Phi Sigma Kappa
Delta Sigma Pi

RALPH DAVID CLARK . . . . . Huntingdon
Arts and Letters Phi Sigma Kappa
President, Phi Sigma Kappa; Manager, Football; IFC; Phi Eta Sigma; Scabbard and Blade

WARD FRANK CLARK . . . . . Philadelphia
Arts and Letters Sigma Phi Epsilon
Treasurer, Sigma Phi Epsilon

JOANN ELIZABETH CLAYCOMB . . . . . Johnstown
Arts and Letters Delta Delta Delta
WSGA House of Representatives; Chapel Choir; Cwens; Belles Lettres; Dormitory Officer

JERALD CLIBANOFF . . . . . Philadelphia
Commerce Zeta Beta Tau
Senior Board, *Collegian*; IFC; State Party

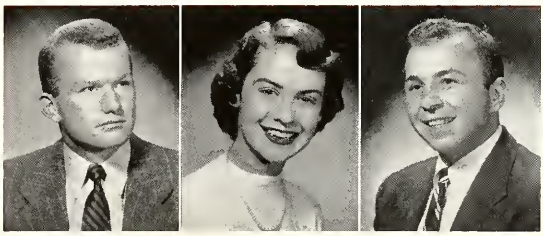

FRANCES RUTH COATES . . . Sharon
Arts and Letters Zeta Tau Alpha
Collegian; Bowling Club; Rifle Club

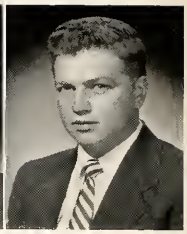

JOHN SAMUEL COCHRAN . . . Morrisville
Commerce

CHARLES W. COFFMAN, JR. . . Waynesboro
Journalism
Inkling; Alpha Delta Sigma; Intramurals

BARBARA LEE COHEN . . . . Lebanon
Arts and Letters

JACQUELINE CLAIRE COHEN . . Chester
Arts and Letters Alpha Epsilon Phi
Masquerettes; Hillel; Players; Intramurals; Philosophy Club

BEATRICE A. COLEMAN . . Brooklyn, N. Y.
Commerce Kappa Kappa Gamma
Chi Theta; Intramurals; Thespians

RONALD JAMES COLEMAN . St. Louis, Mo.
Journalism Alpha Tau Omega
Captain, Soccer; Druids; Parmi Nous; Newman Club

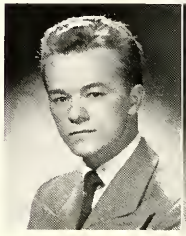

ROY JOSEPH COLIHAN . . . Minersville
Commerce

DAVID LEE COLTON . . . . Gibsonia
Journalism Tau Kappa Epsilon
Sports Editor, La Vie; IRC; Senior Board, *Collegian*; Treasurer, Sigma Delta Chi; *Who's in the News at Penn State*; Manager, Baseball; Androcles; Freshman Counselor; *Inkling*; *Lionews*; Intramurals; Managing Editor, *Independent*

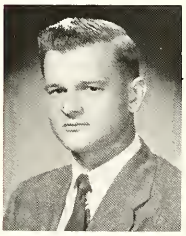

CLARENCE OLEN COLVIN . . . Austin
Commerce
Alpha Kappa Psi

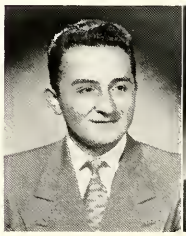

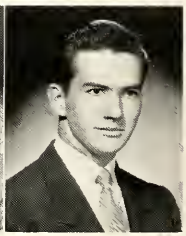

LOUIS COMO . . . . . Aliquippa
Commerce
Delta Nu Alpha; Fencing; Newman Club; Intramurals

DENNIS JOHN CONAHAN . . . Hazleton
Journalism
Penn State Club; Newman Club; German Club

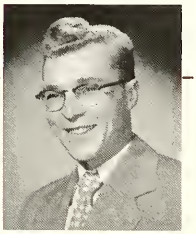

WILLARD GLENN CONRAD . . . Rockton
Arts and Letters
Penn State Club; PSCA; Phi Eta Sigma

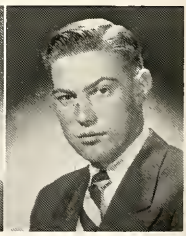

JULIAN ABELE COOK, JR. . Washington, D. C.
Arts and Letters Omega Psi Phi
IFC; Vice-President, Omega Psi Phi; President, NAACP; Alpha Phi Omega; Intramurals; ICG; Radio Guild

THOMAS J. COOKE . . . . Nanticoke
Arts and Letters Sigma Pi

BERNARD PINCUS COOPER . . Elkins Park
Commerce Beta Sigma Rho
Head Manager, Basketball; Parmi Nous; Blue Key

DOUGLAS THOMAS CORWIN . . Washington
Arts and Letters Alpha Tau Omega

MARY MARGARET COSGROVE . . Pittsburgh
Arts and Letters Kappa Kappa Gamma

RALPH KENNETH COSGROVE . . Freeland
Commerce
IRC; French Club; Accounting Club

HARRY ERNEST COVER . . . Pittsburgh
Labor-Management Relations
All-College Vice-President; *Who's Who Among Students in American Colleges and Universities*; State Party; Freshman Counselor; *Who's in the News*; Blue Key; Tribunal; Dormitory Officer

HARRY HOLLAND CULBERTSON . Oil City
Arts and Letters
Players; Theta Alpha Phi

THOMAS JOHN CUMMINGS . . St. Clair
Labor-Management Relations
Newman Club; IRRA; Intramurals

WILLIAM CURNOW . . . East Stroudsburg
Commerce
Accounting Club

JOHN HOLMES DALE . . . Williamsport
Labor-Management Relations Sigma Phi Epsilon
Vice-President, Secretary, Sigma Phi Epsilon; Vice-President, IRRA; IFC; *Collegian*; SAM

ANDREW DANEFF, JR. . . . . Ambridge
Commerce Sigma Phi Epsilon
President, Sigma Phi Epsilon; Alpha Kappa Psi; Vice-President, Alpha Rho Omega; *Collegian*; IFC; Lacrosse; Intramurals; IFC

RICHARD M. DASH . . . . Philadelphia
Commerce Beta Sigma Rho
Insurance Club; Intramurals

JOHN NELSON DAVIES . . . Lewistown
Commerce

JAMES WATSON DAVIS . . . Huntingdon
Commerce Phi Kappa Sigma
Vice-President, Phi Kappa Sigma; Alpha Kappa Psi

RAYMOND WALLACE DeANCONA . Drexel Hill
Commerce Pi Kappa Phi
Glee Club; Riding Club; ICG; Insurance Club

ROSEMARY JEANNE DELAHANTY . Pittsburgh
Journalism
Feature Editor, *Collegian*; Chimes; Associate Editor, *Who's in the News at Penn State*; Secretary, Delta Sigma Rho; Theta Sigma Phi; Delta Alpha Delta; Newman Club; Forensic Council; Debate

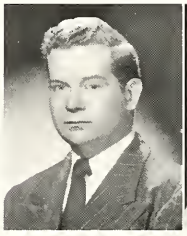

UNA MARY DELANEY . . . Philadelphia
Arts and Letters
Belles Lettres; Newman Club; PSCA; Leonides

RALPH DeLUCIA, JR. . . . . Upper Darby
Commerce Sigma Nu
Insurance Club

PATRICIA ANN DENNIS . . Tenafly, N. J.
Arts and Letters Kappa Kappa Gamma
Panhellenic Council

SALVATORE JULIUS DeRENZO . . Altoona
Commerce Alpha Phi Delta
Accounting Club; Intramurals; Insurance Club

CHARLES LESIEUR DESAULNIERS Williamsport
Arts and Letters
IRC; Newman Club

JUDY GAIL DESSEN . . . . . Hazleton
Arts and Letters Alpha Epsilon Phi
Froth; Lion Party; Hillel; Intramurals; Bridge Club

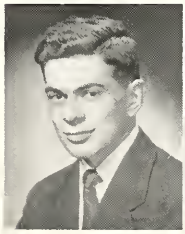

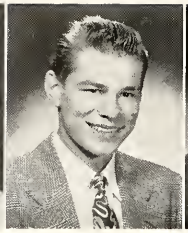
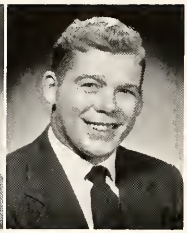

ELEANOR RAE DICKSON . . . . . State College
Arts and Letters Delta Delta Delta
Alpha Lambda Delta; Ski Club; Phi Kappa Phi; Pi Gamma Mu; Riding Club; Rifle Club

LLOYD ECKERT DIETRICH . . . . . Fleetwood
Labor-Management Relations Theta Chi
Philosophy Club; German Club; Chess Club; Bridge Club; Treasurer, Theta Chi

LON HAYES DILLMAN . . . . . DuBois
Labor-Management Relations Sigma Phi Epsilon
Intramurals; IRRA; Secretary, Sigma Phi Epsilon

MARGARET CLYDE DOGGETT . . . . State College
Arts and Letters Chi Omega
President, Chi Omega; Photography Editor, La Vie; *Who's in the News at Penn State*

ARTHUR GEORGE DOLAN . . . . . State College
Arts and Letters

LORRAINE K. DOLPHIN . . . . . Philadelphia
Commerce Theta Phi Alpha
Treasurer, Theta Phi Alpha; Rifle Club; Swimming Club; Riding Club; Newman Club

---

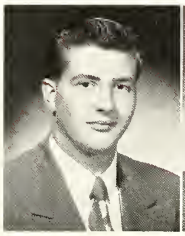
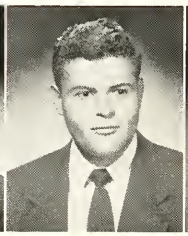
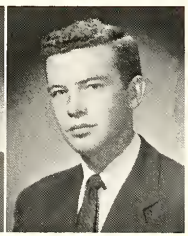

CLAIR EUGENE DORMAN . . . . . Altoona
Journalism

LOUIS WILLIAM DOROSHOW . . . . . Philadelphia
Arts and Letters Beta Sigma Rho
Thespians; Secretary, Beta Sigma Rho

JOSEPH NEIL DOUGHERTY . . . . . Maryd
Arts and Letters Phi Kappa
Newman Club

JAMES ROLAND DOUGHTY . . . . . Cynwyd
Arts and Letters
Boxing; Baseball; NSA

WILLIAM FRANK DOUTT . . . . . Ambridge
Commerce Sigma Phi Epsilon
Alpha Kappa Psi; Insurance Club

RICHARD GILL DOYLE . . . . . Altoona
Arts and Letters

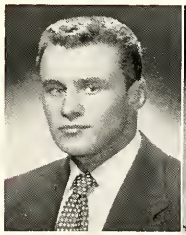

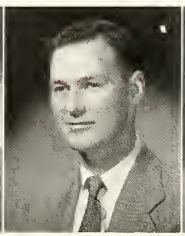
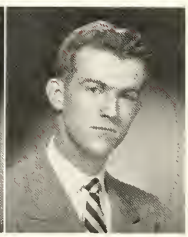

GEORGE D. DUFF . . . . . New Cumberland
Journalism
Vice-President, Alpha Delta Sigma; Liberal Arts Student Council; *Collegian*; Phi Eta Sigma; Evan Pugh Scholar; Intramurals

JOSEPH ALBERT DUFFY . . . . . Schuylkill Haven
Commerce

NORMAN JOSEPH DUFFY . . . . . Wyoming
Arts and Letters
President, Spanish Club; French Club; Phi Sigma Iota; Newman Club; All-College Elections Committee; AIM

ROBERT L. DUNLAVEY . . . . . Erie
Commerce
Delta Sigma Pi

HAROLD JAMES DUNMIRE . . . . . Beaver Falls
Journalism Delta Chi
Alpha Delta Sigma; *Inkling*

DONALD ADAMS DUNN . . . . . West Chester
Commerce
Lion Party

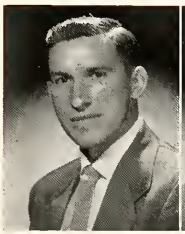

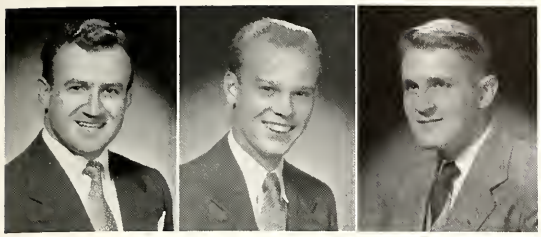

ANTHONY J. EAGLE . . . . . Lansdowne
Commerce Sigma Nu
Secretary-Treasurer, Druids; Secretary-Treasurer, Insurance Club; Lacrosse; Intramurals

JAMES THOMAS ECKER . . . . . Connellsville
Commerce
Track

JAMES LAWRENCE ECKMAN . . . . . Lehighton
Commerce
Delta Sigma Pi; Pi Gamma Mu; Marketing Club; Intramurals; Dormitory Officer

RICHARD CHADWICK EDSTROM . . . . Pittsburgh
Arts and Letters Sigma Alpha Epsilon

DONALD JOHN EDWARDS . . . . . Scranton
Commerce
Delta Sigma Pi; Insurance Club; Marketing Club; Penn State Club

ROBERT WILLIAM EDWARDS . . . . . Clearfield
Labor-Management Relations
AIM; IRRA

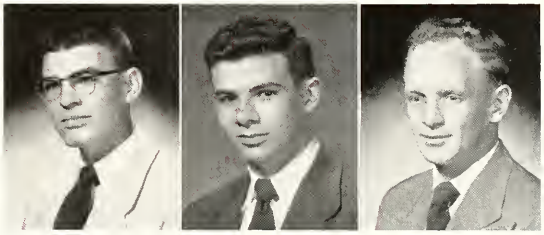

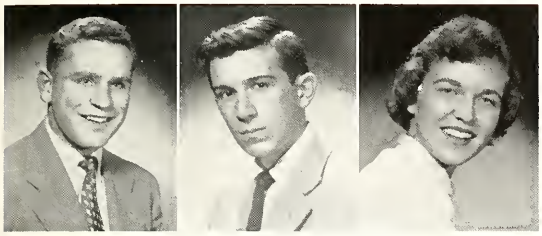

ERHARD MAX EINENKEL . . . . . Langhorne
Arts and Letters
Scabbard and Blade; Treasurer, IRC

NORMAN C. EISENSTAT . . . . . Pittsburgh
Journalism Pi Lambda Phi
Thespians; Players; *Pivot*

YERDIS RUTH ELLISON . . . . . Drexel Hill
Arts and Letters Gamma Phi Beta
Cwens; Secretary, Chi Theta

ROBERT STUART ENTERLINE . . . . . Kittanning
Labor-Management Relations Lambda Chi Alpha
Delta Sigma Pi; Glee Club

CARL R. ESPEY . . . . . Scottdale
Commerce
Penn State Club; Marketing Club

EMMA ANN EVANS . . . . . Vandling
Arts and Letters Delta Zeta
Alpha Lambda Delta; Pi Gamma Mu; Dormitory Officer; Sociology Club

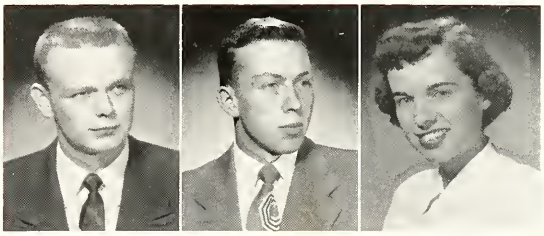

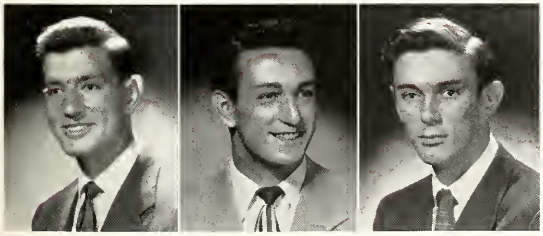

MERLE KENTON EVEY . . . . . Altoona
Commerce
Alpha Phi Omega; College Co-op; Accounting Club; Insurance Club

JOHN RICHARD FALCONE . . . . . Erie
Arts and Letters Phi Kappa Tau
Alpha Phi Omega; Newman Club; PSCA; ICG; French Club

PETER EMERSON FARRELL . . . . . State College
Arts and Letters
Secretary, Glee Club; Tennis; Radio Guild; Players

CYRIL JOHN FARRELLY, JR. . . . . Norristown
Journalism Phi Sigma Kappa
Vice-President, Treasurer, Marketing Club; *Collegian*; Alpha Delta Sigma; Pershing Rifles; Tennis; Newman Club

ROBERT ANDREW FARRIS . . . . . Bethlehem
Commerce
President, Alpha Rho Omega

MARGARET ANN FEATHER . . . . . Lancaster
Arts and Letters
Phi Kappa Phi; Secretary, Belles Lettres

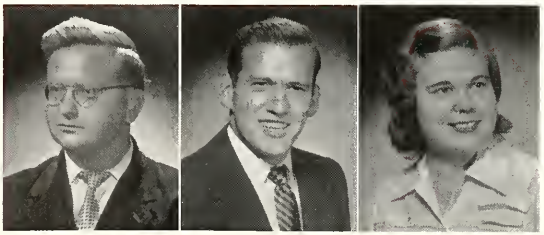

JOHN JOSEPH FEENEY . . . . Scranton
Arts and Letters Phi Kappa
President, Newman Club; Delta Sigma Pi; ICG; Freshman Counselor; Intramurals

DONALD L. FELKER . . . . . Montrose
Commerce Alpha Chi Rho
Delta Sigma Pi; Blue Band; Concert Band

FLORENZ JOSEPH FENTON . . Philadelphia
Arts and Letters Sigma Pi
Editor, *Inkling*; Sigma Delta Chi; Editor, *Student Handbook*; Parmi Nous; Summer Editor, *Collegian*; Radio Guild; *Who's Who Among Students in American Colleges and Universities*

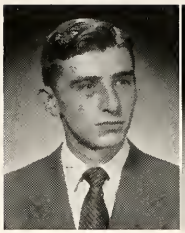

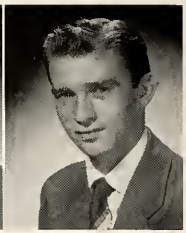

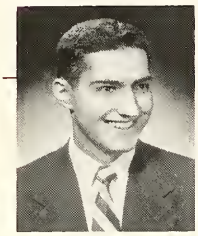

FRANK CHARLES FERACO . . Philadelphia
Commerce Delta Sigma Phi

EMIL JOHN FERYO . . . . . St. Clair
Commerce
Newman Club; Accounting Club; Intramurals

WALTER BYRON FEW, JR. . . . . Springfield
Commerce Pi Kappa Alpha
Intramurals

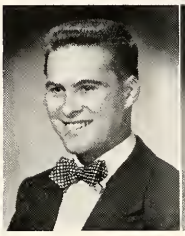

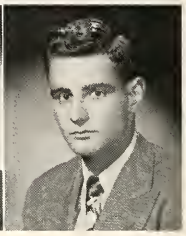

VANCE RICHARDSON FIELDS, JR. Philadelphia
Commerce
Delta Sigma Pi; Marketing Club; Dormitory Officer; Delta Nu Alpha

RENEE ELIZABETH FILLMAN . . Allentown
Journalism
Inkling; Radio Guild

JAMES G. FINK, JR. . . . . Williamsport
Commerce Phi Delta Theta
President, Phi Delta Theta; IFC; Accounting Club; Players

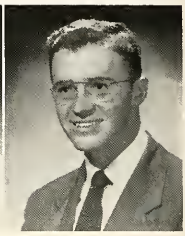

RUTH FINKELSTEIN . . . . Wilkes-Barre
Journalism
Theta Sigma Phi; Delta Alpha Delta

KAY MAZE FINLEY . . . . . Ridgway
Commerce Sigma Phi Epsilon
Treasurer, Sigma Phi Epsilon; Alpha Kappa Psi; Accounting Club

DONALD DAIMOND FISER . . . Emsworth
Arts and Letters
Pershing Rifles; Penn Haven Club

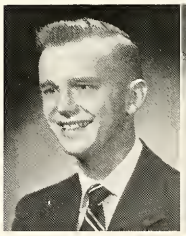

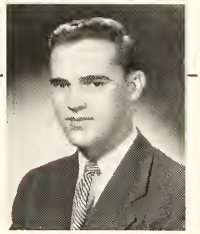

ROBERT JOHN FITZPATRICK . . Philadelphia
Arts and Letters Sigma Chi
President, Sigma Chi; IFC; All-College Parliamentarian

DURWOOD HILL FOOR . . . . . Everett
Commerce

CLAIR EUGENE FOULKS . . . . Brockway
Arts and Letters
Penn State Club; PSCA

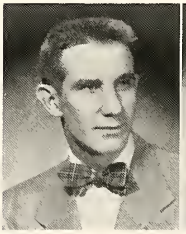

ROBERT WILLIAM FRASER . . Germantown
Journalism
Collegian; *Lionews*; Activities Editor, La Vie; *Who's in the News at Penn State*; *Student Handbook*; Sigma Delta Chi

JOSEPH DANIEL FREEDA . . . . Wyoming
Commerce
AIM; Penn State Club; Newman Club

ALFRED PAUL FREISTAK . New Cumberland
Commerce Theta Kappa Phi
Boxing; Secretary, Theta Kappa Phi; Marketing Club; Newman Club

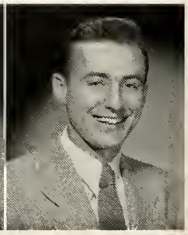

KENNETH FREY . . . . . Lancaster
Commerce
Treasurer, Alpha Kappa Psi; Accounting Club; Intramurals

LEONARD M. FRIEDMAN . . Wilkes-Barre
Arts and Letters Phi Sigma Delta
Photographer, La Vie; *Inkling*; *Froth*; Androcles; Secretary, Phi Sigma Delta; Hillel; *Who's in the News at Penn State*

REGINA SUE FRIEDMAN . . . Philadelphia
Journalism Phi Sigma Sigma
President, Phi Sigma Sigma; Players

MENDY FRISHBERG . . . . . Bethlehem
Journalism Pi Lambda Phi
IFC Newsletter; Alpha Delta Sigma

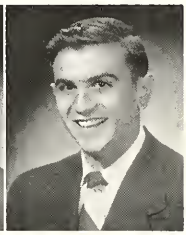

WILLIAM JEAN FROGGE . . . . . Erie
Commerce
Arnold Air Society; Debate Team; Penn State Club

RAYMOND GALANT . . . Mahanoy City
Journalism Alpha Epsilon Pi
President, Radio Guild; Vice-President, Alpha Epsilon Pi; *Collegian*; IFC; Hillel

JOSEPH V. GALATI . . . . . Harrisburg
Arts and Letters
ICG; Riding Club; PSCA; NSA

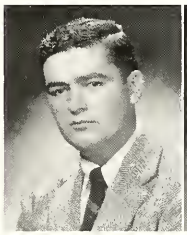

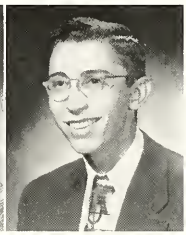

NEIL EUGENE GALLAGHER . . . Hazleton
Journalism

GEORGE HOUSTON GARMAN . . Harrisburg
Commerce
Head Manager, Soccer; Blue Key; AIM; Penn State Club

EDISON WESLEY GARNER, JR. . . Palmerton
Commerce and Finance Phi Kappa Psi
Concert Band; Blue Band; Orchestra

JAMES THOMAS GEFFERT . . . Hazleton
Journalism Theta Kappa Phi
Editor, La Vie; *Froth*; *Inkling*; Alpha Delta Sigma; Parmi Nous; *Who's Who Among Students in American Colleges and Universities*; Art Editor, IFC *Workshop Booklet*; *Who's in the News*

MILES J. GEHM . . . . . York
Commerce Theta Xi

CLAIR ELROY GEORGE . . . Beaver Falls
Arts and Letters Tau Kappa Epsilon
Vice-President, Tau Kappa Epsilon; Manager, Debate Team; President, Skull and Bones; President, Forensic Council; Cabinet

RICHARD LEE GEORGE . . . Swissvale
Commerce Kappa Sigma
Delta Sigma Rho

WILLIAM ANTHONY GERY . . Philadelphia
Commerce

ALLEN JEROME GIBSON . . . Sheffield
Arts and Letters Alpha Sigma Phi
Secretary, Alpha Sigma Phi; IFC; Manager, Wrestling; Secretary, Blue Key; Hat Societies Council

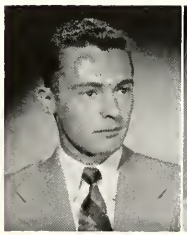

EDWARD GEORGE GILDEA . . . Lansford
Journalism
Sigma Delta Chi; Secretary, ICG; *Student Handbook*; AIM

ADELE QUENTIN GILLISPIE . Lower Merion
Arts and Letters Alpha Gamma Delta
Orchestra; Players; Intramurals

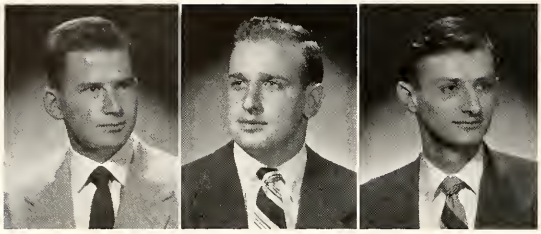

STANLEY D. GINSBURG . . . . . Philadelphia
Commerce Zeta Beta Tau
Players; *Collegian*; Intramurals

MELVIN LEON GLASS . . . . . Harrisburg
Commerce Beta Sigma Rho
Senior Board, *Collegian*; State Party; *Student Handbook*; Insurance Club

GEORGE A. GLAZER . . . . . Philadelphia
Journalism Alpha Epsilon Pi
City Editor, *Collegian*; Skull and Bones; Androcles; *Who's in the News at Penn State*; Liberal Arts Student Council; Lion Party; Sigma Delta Chi; Board of Publications; *Who's Who Among Students in American Colleges and Universities*

SAMUEL JACOB GLICK . . . . . Lewistown
Commerce Zeta Beta Tau
Collegian; Hillel; IFC

EDWARD M. GOLDBERG . . . . . Philadelphia
Arts and Letters Phi Epsilon Pi
IFC Newsletter; IFC Workshop; Editor, *Fraternity Rushing Magazine*; Manager, Lacrosse; Hillel; Intramurals

EUGENE GOLDBLOOM . . . . . Philadelphia
Arts and Letters Alpha Epsilon Pi
Fencing

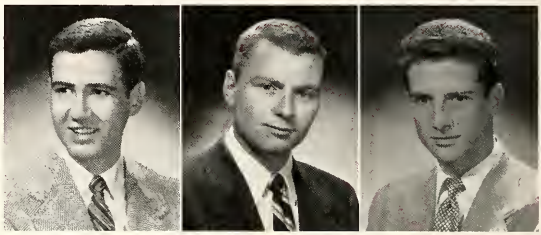

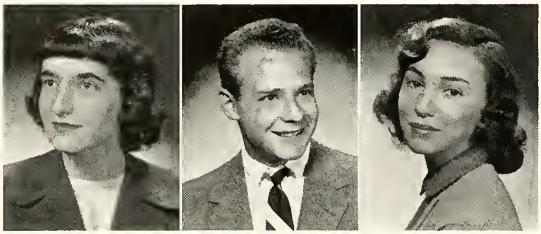

IRENE C. GOLDBLOOM . . . . . Philadelphia
Arts and Letters
Phi Sigma Iota

MURRAY CHARLES GOLDMAN . . . Philadelphia
Commerce Beta Sigma Rho
Skull and Bones; Androcles; Tribunal; Phi Eta Sigma; Pi Gamma Mu; State Party; Vice-President, Beta Sigma Rho; Liberal Arts Student Council; IFC; *Who's in the News at Penn State*

SONIA HELENE GOLDSTEIN . . . . Philadelphia
Arts and Letters
Players; Modern Dance Club; Radio Guild; Leonides

JULIAN MAX GORDON . . . . . Warren
Commerce Alpha Epsilon Pi
Manager, Tennis; Accounting Club; Treasurer, Hillel; Treasurer, Alpha Epsilon Pi; Blue Key; Phi Eta Sigma; Pi Gamma Mu

HENRY ALLEN GRACEY . . . . . Media
Arts and Letters Alpha Chi Rho
Pershing Rifles

JAMES WITTUM GRACEY . . . . . Pittsburgh
Commerce Sigma Nu

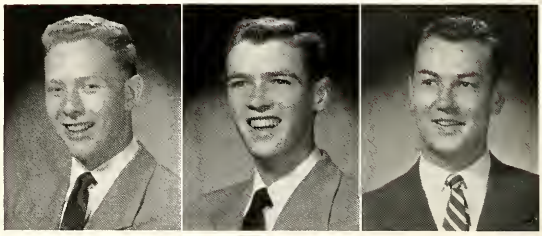

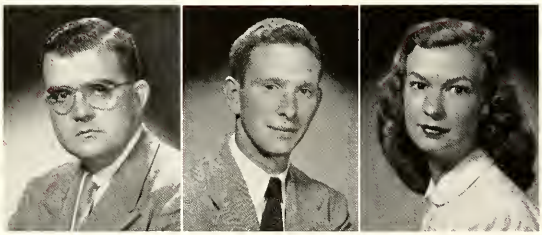

HARRY HERBERT GRANSBACK . . . Philadelphia
Arts and Letters
Dormitory Officer; PSCA; Canterbury Club

DAVID J. GRAY, JR. . . . . Scranton
Commerce Phi Kappa Tau
Delta Sigma Pi; *Collegian*; President, Insurance Club

MARION JANE GRAY . . . . . Sewickley
Arts and Letters Kappa Alpha Theta
Froth; Players; State Party; Intramurals

DONALD CHARLES GREENBERG . . . Philadelphia
Arts and Letters Phi Sigma Delta
Basketball; Intramurals

GORDON GREGORY GREER . . . . Buffalo, N. Y.
Arts and Letters
Phi Kappa Phi

RALPH WARREN GRIFFITH . . . . . Minersville
Arts and Letters
AIM; Dormitory Officer

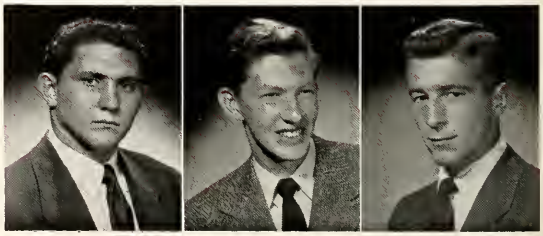

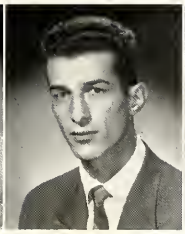

RICHARD BATES GRIFFITHS . . . . . Reading
Commerce Beaver House

ANTHONY EUGENE GRIMALDI . . . . . Erie
Arts and Letters Alpha Phi Delta
Secretary, Alpha Phi Delta

MARTHA GRIMSHAW . . . . . Altoona
Arts and Letters Chi Omega
Cwens; La Vie

IRA G. GROFF . . . . . Pittsburgh
Arts and Letters Pi Lambda Phi
Alpha Nu; Philosophy Club; German Club

DORIS LEE GROOMES . . . . . Carmichaels
Journalism
Collegian

PAUL KENNETH GROSSE, JR. . . . . Lansdale
Commerce Delta Chi
Insurance Club

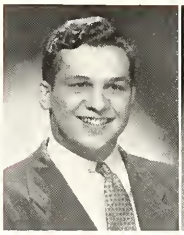
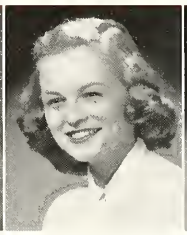
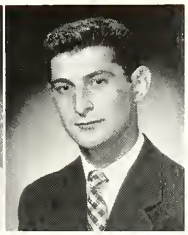

JOAN BROOKE GROSSMAN . . . . . Elkins Park
Arts and Letters
Vice-President, French Club; Leonides; Hillel; La Vie

JUDITH M. GROSSMAN . . . . . Philadelphia
Journalism
Belles Lettres; *Collegian*

RUTH ALICE GROTSKY . . . . . Chester
Arts and Letters Sigma Delta Tau
President, Sigma Delta Tau; WSGA; Secretary, Lion Party; Panhellenic Council

---

JOHN McNIEL GROVES . . . . . Philadelphia
Arts and Letters Alpha Tau Omega

MARY ELIZABETH GRUBER . . . . . Muncy
Arts and Letters
Belles Lettres; Bible Fellowship

STEPHEN JOSEPH GYURCSO . . . . . Minersville
Journalism

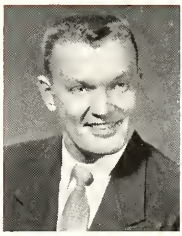

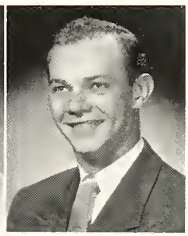

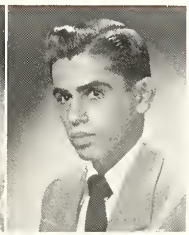

GEORGE L. HALLAL . . . . . Brownsville
Commerce
JV Lacrosse; Dormitory Officer

KATHLEEN ANN HAMMOND . . . . . Strondsburg
Arts and Letters

DONALD HANNA . . . . . Latrobe
Commerce
Collegian

THOMAS ALVIN HANNA . . . . . New Kensington
Commerce Alpha Chi Rho
President, Secretary, Alpha Chi Rho; Head Cheerleader; IFC; Glee Club; Thespians

DOYLE ALBERT HARP . . . . . Strattanville
Arts and Letters
College Co-op

GORDON F. HARRINGTON . . . . . Scenery Hill
Arts and Letters Phi Delta Theta
Thespians; IFC

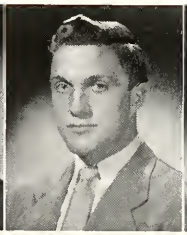

MARJORIE BRINK HARRIS . . Philadelphia
Journalism
Inkling; Radio Guild

RICHARD HENRY HARTLE . . Mt. Lebanon
Arts and Letters Sigma Chi
Secretary, Sigma Chi; IFC; Players; Parmi Nous; PSCA; Newman Club

GEORGE LEWIS HECK . . . . Clearfield
Labor-Management Relations
President, IRRA

CHARLES MERLE HEIDEL . . . Midland
Commerce
Marketing Club; Dormitory Officer

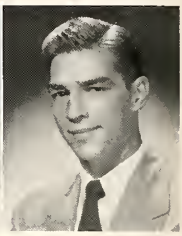

GEORGIA ANN HEIDISH . . . New Castle
Arts and Letters Delta Zeta
Sociology Club; Psychology Club

WILLIAM JOHN HEINZ . . . Pittsburgh
Commerce Phi Kappa
Secretary, Phi Kappa; Treasurer, Delta Sigma Pi; Marketing Club; Newman Club

ALAN B. HELFFRICH, JR. Old Greenwich, Conn.
Commerce Beta Theta Pi
Pershing Rifles; NSA; Thespians; JV Football

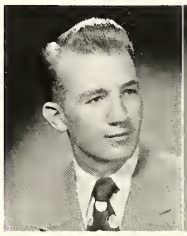

BERNARD JOHN HENDRZAK . . Wilkes-Barre
Arts and Letters
Newman Club

JOANNE BARBARA HENRY . . Allentown
Arts and Letters Kappa Alpha Theta
Modern Dance Club; Intramurals

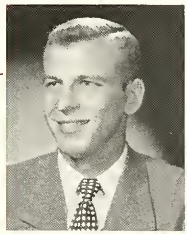

JOHN PAUL HENRY . . . Philadelphia
Arts and Letters
Lacrosse; IRC; Accounting Club; Insurance Club; Newman Club; Penn State Club; Spanish Club

EDWIN LYLE HERRING . . . Philadelphia
Commerce Pi Kappa Alpha
Lacrosse; Delta Sigma Pi; Vice-President, Insurance Club

GEORGE EUGENE HERTLER . . Philadelphia
Commerce
JV Lacrosse; Penn State Club; Archery Club; Marketing Club; Dormitory Officer

SANFORD BERNARD HERTZ . . Swoyerville
Arts and Letters Phi Sigma Delta
Debate Team; President, Hillel; Vice-President, Pi Lambda Sigma; Vice-President, IRC; Secretary, Phi Sigma Delta

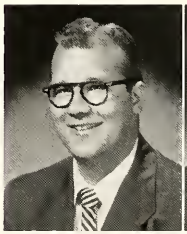

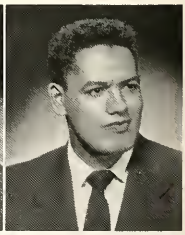

ROBERT KIEFFER HESS . . . Lancaster
Arts and Letters Delta Chi
Secretary, Spanish Club; Intramurals; *Independent*; Belles Lettres

JAMES WILLIAM HEWITT . . Williamsport
Commerce Alpha Phi Alpha
Accounting Club; Insurance Club

EARL T. HIGGONS . . . . Havertown
Arts and Letters
Canterbury Club; Philosophy Club

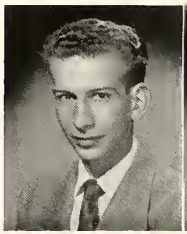

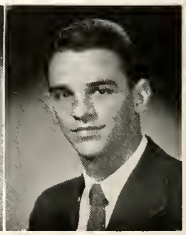

WESLEY S. HILL . . . . . Mather
Commerce
Accounting Club

RICHARD JOSEPH HOCHREITER Wilkes-Barre
Commerce Phi Kappa
Vice-President, Delta Nu Alpha; Newman Club; Intramurals

DOUGLASS ARTHUR HOERNER . Harrisburg
Commerce
Delta Sigma Pi; Accounting Club; Treasurer, Dormitory Council; AIM; Dormitory Officer

JOAN LOUISE HOFFMAN . . . Oreland
Journalism
Collegian; *Froth*; Leonides; Secretary, Theta Sigma Phi; Freshman Counselor; *Student Handbook*

NANCY LOUISE HOFFMAN . . Williamsport
Commerce Chi Omega
Secretary, Chi Omega; Thespians

MICHAEL HOIDRA . . . . . St. Clair
Arts and Letters

ANN ENEMARK HOMIRE . . . State College
Arts and Letters
Bridge Club

JAMES LEUGRETT HOMIRE, JR. State College
Journalism
Bridge Club

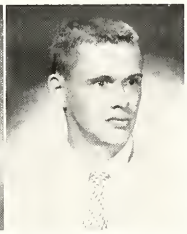

DOLORES JEAN HOPE . . . . Souderton
Commerce Delta Zeta
Marketing Club; Ski Club; Rifle Club

WILLIAM EWING HOPPER, JR. . . Crafton
Commerce Beta Theta Pi
Captain, Baseball; Druids; Parmi Nous

MARY ELEANORE HORKOWITZ . . Lansford
Commerce
President, Chi Theta; French Club

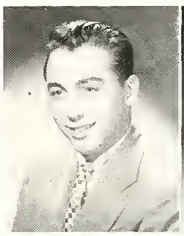

MARVIN BERYLE HOROFF . . . . Johnstown
Commerce Pi Lambda Phi
Secretary, Treasurer, Pi Lambda Phi

JOHN BALLOU HORSFORD . . Mt. Lebanon
Commerce Pi Kappa Alpha
Senior Board, *Collegian*; Manager, Boxing; Secretary, Pi Kappa Alpha; *Student Handbook*; La Vie

PATRICIA ASPASIA HOUSER . . St. Marys
Commerce
Marketing Club; PSCA

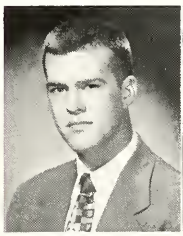

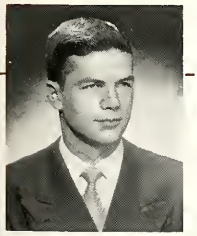

PETER BARKLEY HOUSTON . . Fayetteville
Commerce Lambda Chi Alpha
President, Lambda Chi Alpha; Alpha Kappa Psi; Delta Nu Alpha

KATHARINE LOUISE HOY . . . Lebanon
Arts and Letters Alpha Omicron Pi
Secretary, Alpha Omicron Pi; Intramurals; *Froth*; LSA

CARL EUGENE HUBER . . . . Manheim
Journalism
Glee Club; *Collegian*; *Froth*

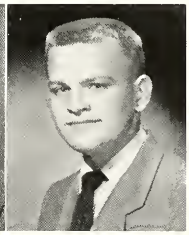

FRED A. HUMPHREYS . . . . Rochester
Arts and Letters

MALCOLM HAROLD HUMPHRIES . Charleroi
Commerce Beta Theta Pi
Marketing Club; Flying Club

HOWARD DONALD HUNTER . Opelika, Ala.
Arts and Letters

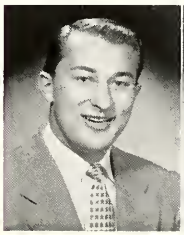

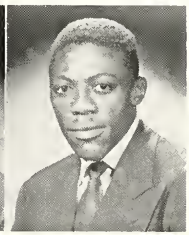

THOMAS WILLIAM HUNTLEY . . . Vestaburg
Journalism
Penn State Club; Intramurals

HELEN JULIA HURLESS . . . . Fort Devens, Mass.
Arts and Letters Phi Mu
Collegian; Newman Club; German Club; Russian Club; Judicial

EMIL MICHAEL HUTNYAN . . . . . Hazleton
Commerce
Delta Nu Alpha

LYNN LUTZ ILLINGWORTH . . . . State College
Arts and Letters Delta Upsilon
Pershing Rifles; Arnold Air Society; Wrestling

HENRY V. INGRAM, JR. . . . . Wallingford
Commerce Theta Xi
Scabbard and Blade; Vice-President, Delta Sigma Pi; Phi Sigma Iota

ROBERT NELSON IRWIN . . . . . DuBois
Commerce Phi Kappa Sigma
Alpha Phi Omega; Marketing Club; PSCA

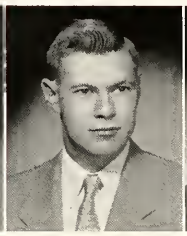

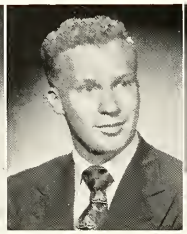

MYRNA ISAACMAN . . . . . Harrisburg
Arts and Letters Alpha Epsilon Phi
Cwens; Judicial; Treasurer, Alpha Epsilon Phi; Intramurals

B. CLARK ISENBERG . . . . . Duncansville
Arts and Letters

THEO ELIZABETH ISENBERG . . . . . Altoona
Arts and Letters Alpha Xi Delta
Secretary, Alpha Xi Delta; Radio Guild

DONALD JAYE JACKEL . . . . . McKeesport
Journalism Delta Upsilon
Senior Board, *Collegian*; Alpha Delta Sigma; *Student Handbook*

DOREEN H. JACKSON . . . . . Irwin
Arts and Letters Alpha Epsilon Phi
Hillel; Intramurals; *Froth*

DONALD HENRY JACOBY, JR. . . . . Lansdowne
Commerce Sigma Phi Epsilon
Lacrosse; Intramurals

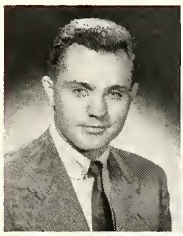

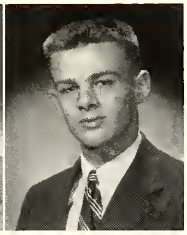

MARGUERITE F. JAMES . . . . . Montrose
Arts and Letters
Leonides; Treble Singers

RAY JASINSKI . . . . . Beaver Falls
Commerce

GEORGE WILLIAM JEFFRIES . . . State College
Commerce Delta Upsilon
State Party; Glee Club; Varsity Quartet; Chapel Choir

JOYCE ANN JEFFRIES . . . . . Harrisburg
Arts and Letters Kappa Kappa Gamma
WSGA House of Representatives; Intramurals

BURTON EUGENE JOHNS . . . . . Pittsburgh
Journalism
Alpha Delta Sigma

HERBERT HENRY JOHNSON . . . . . Youngsville
Commerce
Marketing Club; LSA

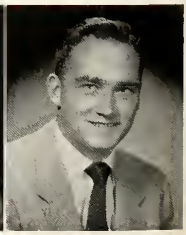

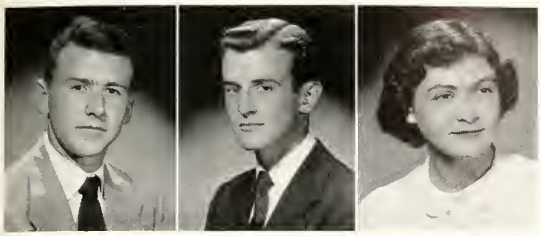

WILLIAM GENE JOHNSON . . . . . Pittsburgh
Commerce Kappa Delta Rho
Intramurals

WILLIAM MATHEW JOHNSON . . . Pittsburgh
Arts and Letters Alpha Chi Rho
Pershing Rifles; Baseball

SHIRLEY LOUISE JONES . . . . . Ebensburg
Arts and Letters

JAMES RONALD KANDRAT . . . . . Minersville
Arts and Letters

ROY S. KANEDA . . . . . Philadelphia
Commerce
PSCA; Accounting Club

NORMAN BERNARD KAPLAN . . . . Pen Argyl
Commerce Alpha Epsilon Pi
Tribunal; Dormitory Officer; AIM; Hillel

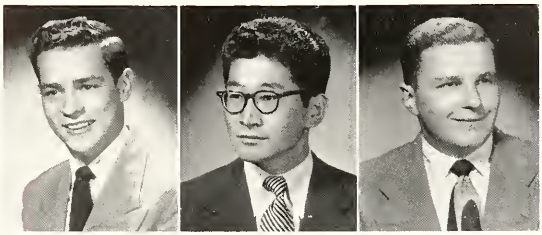

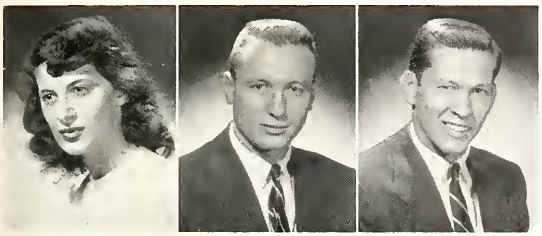

GERALDINE T. KASSAB . . . . . Philipsburg
Journalism
Cwens; Theta Sigma Phi; *Inkling*; *Independent*; Leonides; Players; *Who's in the News at Penn State*

ALLAN KATES . . . . . Philadelphia
Commerce Beta Sigma Rho
IFC

MELVIN KATES . . . . . Philadelphia
Commerce Beta Sigma Rho
President, Accounting Club; Alpha Kappa Psi; Basketball; Secretary, Beta Sigma Rho

---

ROBERT PAUL KATZ . . . . . Mt. Union
Arts and Letters Beta Sigma Rho
Blue Band; Concert Band

WILLIAM SAMUEL KAUFFMAN . . . . Hamburg
Commerce
Glee Club; Penn State Club; Intramurals

ARTY G. KEENER . . . . . Harrisburg
Arts and Letters
Collegian; *Froth*; LSA

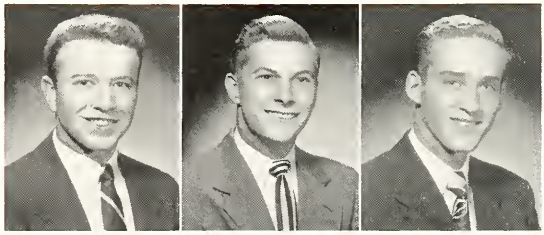

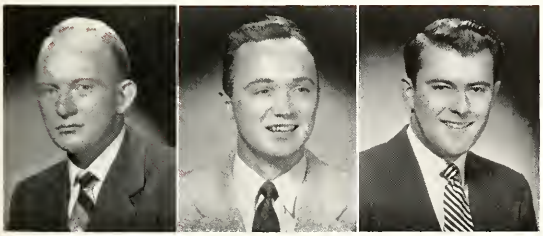

JAMES SLOAN KEIGHTLY, JR. . . . . Narberth
Arts and Letters Phi Kappa Sigma
Vice-President, Phi Kappa Sigma; Intramurals; *Collegian*; *Froth*

RICHARD LEON KELLY . . . . . Beaver Falls
Journalism
Newman Club; Belles Lettres; Penn State Club

ROBERT BRUCE KENNEDY . . . . . Norristown
Commerce Sigma Phi Epsilon
President, Alpha Kappa Psi; Delta Nu Alpha; *Collegian*; Ski Club

---

JAMES ROBERT KENVIN . . . . . Hazleton
Commerce
Penn State Club; PSCA; Spanish Club; Marketing Club

THOMAS EDWARD KERR . . . . . Clarion
Commerce
IRC; Newman Club; Intramurals

ANTHONY KIBELBEK . . . . . Bentleyville
Arts and Letters Phi Kappa Tau
President, Phi Kappa Tau

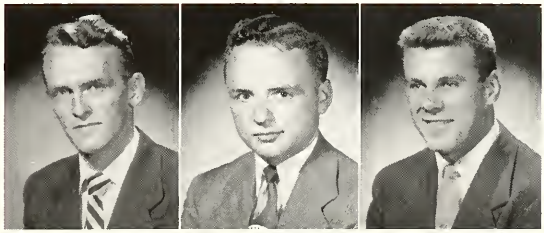

MARC ROY KIMELMAN . . . Pittsburgh
Arts and Letters Phi Epsilon Pi
Vice-President, Skull and Bones; Treasurer, Thespians; *Froth*; Alpha Phi Omega; *Inkling*; Players; IFC; *Who's in the News*

WILLIAM HARRY KLABAN, JR. . . Swissvale
Journalism Alpha Sigma Phi
Alpha Delta Sigma; *Inkling*; Alpha Phi Omega

CURTIS WILLIAM KLAUS . . . Pottstown
Commerce Delta Chi
Treasurer, Delta Chi; French Club; Philosophy Club

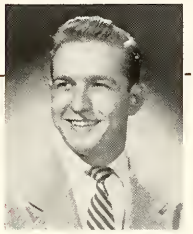

WILLIAM JOHN KLISANIN . . McKeesport
Arts and Letters Chi Phi
President, Chi Phi; President, NSA; President, IRC; Skull and Bones; Forensic Council; IFC; WSSF; *Who's Who Among Students*

BARBARA LOUISE KLOPP . . . Reading
Arts and Letters Kappa Kappa Gamma
Players; WSGA; Cwens; Liberal Arts Student Council; Freshman Customs Board; Miss Penn State 1951; *Who's in the News at Penn State*

HARRY LEE KNABLE . . . Philadelphia
Arts and Letters Alpha Epsilon Pi
Vice-President, Alpha Epsilon Pi; State Party; Hillel; IFC; ICG

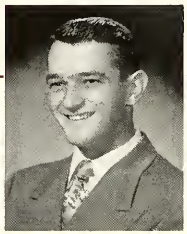

WILLIAM ELIAS KNARR . . Schuylkill Haven
Commerce
Accounting Club

JENNIFER F. KNAUER . . . . Pottstown
Arts and Letters Alpha Omicron Pi
Radio Guild; Fencing Club; *Inkling*; IFC *Newsletter*; Intramurals; Modern Dance Club; Thespians

LISABETH ANNE KNERR . . State College
Arts and Letters Phi Mu
Organizations Editor, LA VIE; Secretary, Phi Mu; PSCA; Canterbury Club; WSSF

EMERSON WALTER KNYRIM . . Hazleton
Commerce Delta Chi
Delta Nu Alpha

ROBERT RANDALL KOELLE . . Philadelphia
Arts and Letters Sigma Chi

RALPH J. KOHN . . . . . Philadelphia
Arts and Letters Phi Epsilon Pi
ICG

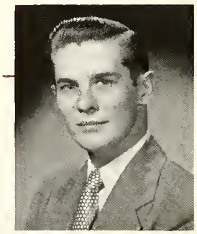

LEONARD THOMAS KOLASINSKI . Shamokin
Journalism
Editor, *Who's in the News at Penn State*; President, Secretary, IRC; Senior Board, *Collegian*; *Student Handbook*; Sigma Delta Chi

EUGENE KOLBER . . . . . Philadelphia
Arts and Letters Pi Lambda Phi
Swimming Team; Debate Team; *Who's in the News at Penn State*; Radio Guild; Druids

ROBERT WILLIAM KOONS . . Philadelphia
Journalism Sigma Pi
Lacrosse; Senior Board, *Collegian*; *Student Handbook*; *Inkling*; IFC; Alpha Delta Sigma; Chapel Usher; PSCA; LSA

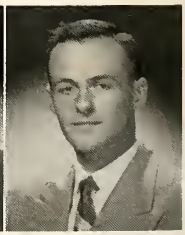

WILLIAM MICHAEL KOTT . . . Aliquippa
Commerce
Managing Editor, *Windcrest News*

MORRIS KRAP . . . . . Shenandoah
Arts and Letters Beta Sigma Rho
President, Beta Sigma Rho; Hillel; Manager, Boxing

MARVIN LAWRENCE KRASNANSKY Philadelphia
Journalism Alpha Epsilon Pi
Editor, *Collegian*; All-College Cabinet; Athletic Advisory Board; Treasurer, Blue Key; Secretary-Treasurer, Parmi Nous; President, Hat Society Council; Sigma Delta Chi; Board of Publications

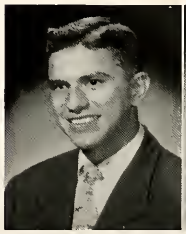

WALLY ROBERT KRIEGER . . . Johnstown
Arts and Letters Delta Chi
President, Treasurer, Delta Chi; IFC; Flying Club

NORMA ELLEN KRINEY . Basking Ridge, N. J.
Arts and Letters Alpha Chi Omega
President, Alpha Chi Omega; Pi Gamma Alpha; Thespians; Panhellenic Council; Intramurals

MIRIAM KUGELMAN . . . . . Scranton
Arts and Letters
Secretary, IRC; Players

ORRIN H. KUHNSMAN . . . . Allentown
Arts and Letters

BERNARD B. KULBACKI . . . . Shamokin
Commerce
Wrestling

JOAN MYERS KUNTZ . . . . . Carlisle
Arts and Letters Alpha Xi Delta
Collegian; Belles Lettres; Intramurals

GEORGE RAYMOND LAFFERTY, JR. Philadelphia
Journalism
Intramurals

JANET LANDAU . . . . . Riverside
Arts and Letters
Collegian; Masquerettes; Outing Club; Bridge Club

ROBERT QUINTON LANDIS . . Wilkes-Barre
Commerce

VAUGHN OLIN LANG . . . . Williamsburg
Commerce

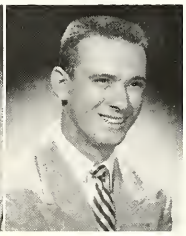

ROBERT R. LANSBERRY . . . . Pittsburgh
Commerce Theta Kappa Phi
President, Vice-President, Marketing Club; Vice-President, IRRA; Delta Sigma Pi; Players; Alpha Phi Omega; NSA; Spanish Club; Philosophy Club; Newman Club; Intramurals

JOHN S. LAUER . . . . . Camp Hill
Commerce Phi Kappa Sigma
Track; Alpha Phi Omega; Insurance Club; Intramurals

CLAIRE LOUISE LAWRENCE . . . . Scranton
Arts and Letters

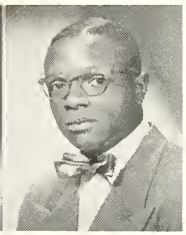

EDWIN FRANK LEFKOWITH . . Philadelphia
Arts and Letters Beta Sigma Rho
Skull and Bones; Blue Key; Phi Kappa Phi; Phi Eta Sigma; Vice-President, Liberal Arts Student Council; Cheerleader; Debate Team; Radio Guild; Thespians

LAZARUS LeMON . . . . . Clairton
Arts and Letters Alpha Phi Alpha
Intramurals; Boxing

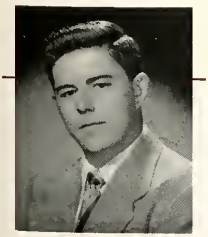

JOHN ROBERT LEONARD . River Edge, N. J.
Commerce

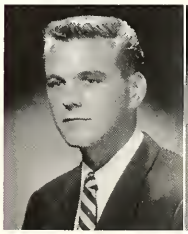

WILLIAM C. LEONARD, JR. . . Yeadon
Commerce Alpha Sigma Phi

STUART LOWELL LERNER Waterbury, Conn.
Commerce Alpha Epsilon Pi
Lion Party

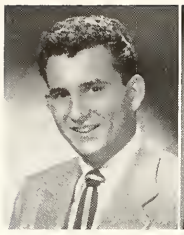

MARVIN M. LEVIN . . . . . Lebanon
Commerce Zeta Beta Tau
Blue Band; Phi Mu Alpha

MARILYN PEARL LEVITT . . . . Williamsport
Arts and Letters Sigma Delta Tau
President, Panhellenic Council; All-College Cabinet; Associate Editor, *Froth*; Liberal Arts Student Council; Mortar Board; Associate Editor, *Pivot*; *Who's Who Among Students in American Colleges and Universities*; WSGA

RICHARD S. LEVY . . . . . Philadelphia
Arts and Letters Alpha Epsilon Pi

FRANK H. LEWIS . . . . . Philadelphia
Commerce Phi Sigma Delta
Vice-President, Treasurer, Thespians; Skull and Bones; Androcles; Liberal Arts Student Council; *Who's in the News at Penn State*; IFC

GILBERT RODNEY LEWIS . . . . . Upper Darby
Arts and Letters Delta Chi
Secretary, Delta Chi; Belles Lettres; Philosophy Club; Players

WALTER DAVID LEWIS . . . . . Pleasant Gap
Arts and Letters
Debate Team; President, Delta Sigma Rho; Skull and Bones; Forensic Council; Liberal Arts Student Council; PSCA; Wesley Foundation; Canterbury Club

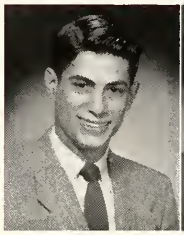
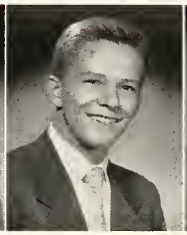

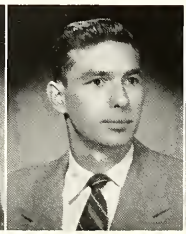

ROBERT LINTON LEYBURN, JR. . . . . Havertown
Journalism Sigma Nu
Advertising Manager, *Collegian*; President, Alpha Delta Sigma; Business Manager, *Student Handbook*; *Inkling*; *Who's in the News at Penn State*; Intramurals

DONALD FOGLE LIGHTNER . . . . . Williamsburg
Commerce Phi Gamma Delta

NANCY LAVERNE LINS . . . . . Milton
Journalism
Collegian; *Inkling*; Rifle Club; Belles Lettres

PAUL LITWAK, JR. . . . . Shenandoah
Arts and Letters Pi Kappa Alpha
Debate; Forensic Council; *Collegian*; IRC; ICC

NEIL SAMUEL LLEWELLYN . . . . . Jeddo
Commerce Theta Kappa Phi
Delta Nu Alpha; Arnold Air Society; Treasurer, Theta Kappa Phi; Newman Club

MARY ELIZABETH LLOYD . . . . . Lancaster
Arts and Letters
Psychology Club

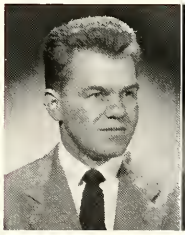

RUSSELL KENDALL LLOYD . . . . . Ridley Park
Labor-Management Relations
Glee Club

ELMER A. LOISCH . . . . . Philadelphia
Commerce
Pershing Rifles; Accounting Club; Chapel Choir; Intramurals

JACK ALBERT LONGNECKER . . . . . Erie
Arts and Letters Phi Kappa Psi
Secretary-Treasurer, Phi Mu Alpha; Thespians; Kappa Phi Kappa; Glee Club; Chapel Choir

---

GEORGE BAYARD LOTT . . . . . State College
Arts and Letters Alpha Chi Rho
Fencing

JUDITH ANN LUCHEK . . . . . State College
Arts and Letters Delta Zeta
Belles Lettres; PSCA; Sociology Club

MICHAEL DAVID LUCHUCK . . . . . Weedville
Arts and Letters

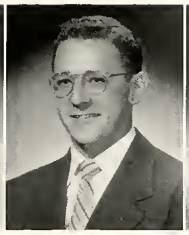
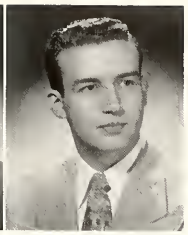

PATRICIA NAN LUCKETT . . . . . Bradford
Arts and Letters Kappa Alpha Theta
Treble Singers; Thespians; Belles Lettres; Intramurals

JOHN KENNETH LUDWICK . . . . . Spring City
Commerce Pi Kappa Alpha
Secretary, Pi Kappa Alpha; Blue Band; Insurance Club

PHIL LURIE . . . . . Jersey City, N. J.
Commerce Pi Lambda Phi
President, Pi Lambda Phi; Swimming Club; Alpha Kappa Psi; IFC; Accounting Club; Intramurals

---

EMORY MATTHEW McCOURT . . . . . Havertown
Arts and Letters
JV Football; Lacrosse

JAMES LEE McCOY . . . . . Lock Haven
Commerce
Accounting Club

MARY THERESA McCUE . . . . . Philadelphia
Commerce
Newman Club; Bridge Club

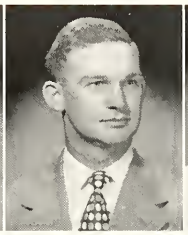

JOSEPH JAMES McCULLA . . . . . Freeland
Commerce
Alpha Rho Omega; Glee Club; Spanish Club; Intramurals

KENNETH ABBOTT McDANNELL . . . . Meadville
Arts and Letters
Penn State Club; Intramurals

WILLIAM VINCENT McDONALD . . . . Shenandoah
Commerce
Accounting Club

ALOYSIUS JOSEPH McDONNELL, JR. . . . . Sunbury
Arts and Letters Theta Kappa Phi
President, Theta Kappa Phi; FTA; Belles Lettres; IFC; Newman Club

RICHARD RAYMOND McDONOUGH . . . . Pittsburgh
Arts and Letters Sigma Phi Epsilon
Debate; Radio Guild; Newman Club

CAROL RAE McKINLEY . . . . . Hollidaysburg
Journalism Chi Omega

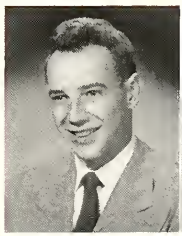
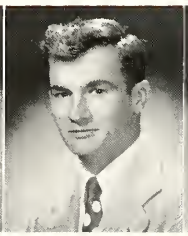

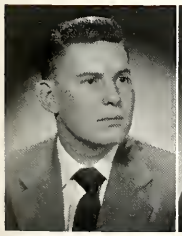
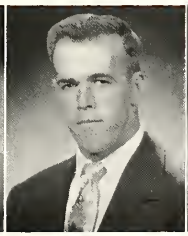

ROY STEWART McKNIGHT, JR. . . . . Prospect Park
Commerce Kappa Delta Rho
Blue Key; Manager, Gymnastics; *Froth*

PATRICK CHARLES McPOLAND . . . . . Pittsburgh
Arts and Letters Kappa Delta Rho
Football

RUDY JOHN MAGAGNA . . . . . Kingston
Latin-American Civilization

EDWARD STANLEY MAKOVSKY . . . . Fayette City
Arts and Letters Phi Kappa Psi
President, Alpha Rho Omega; Flying Club

MARY ANN MALICKI . . . . . Osceola Mills
Arts and Letters
President, Phi Sigma Iota; Secretary-Treasurer, French Club; Spanish Club; Philotes; Newman Club; FTA; College Co-op

LEON E. MARKOWITZ . . . . . Philadelphia
Arts and Letters

CHARLES KING MARSDEN . . Nesquehoning
Arts and Letters Lambda Chi Alpha
Fraternity Rushing Magazine; IFC Newsletter

MERLE EUGENE MARSH . . . Luthersburg
Labor-Management Relations
IRRA; Accounting Club

ALEXANDER MARTIN, JR. . . Tenafly, N. J.
Arts and Letters Theta Chi
IFC Workshop; Thespians; Ski Club

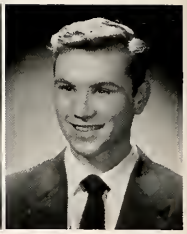

MILDRED MAE MARTIN . . . Lancaster
Journalism
Senior Board, *Collegian*; Leonides; Theta Sigma Phi; Bridge Club; Bowling Club

RICHARD LEE MARTZ . . . . Lancaster
Journalism Alpha Chi Rho
Inkling; Collegian

KATHRYN MASON . . . . . Sharon
Arts and Letters Alpha Xi Delta
Froth; FTA; Belles Lettres

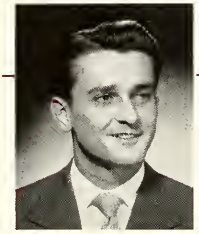

ROBERT AUGUST MATTAVI . . . Hazleton
Arts and Letters
Newman Club; PSCA; Intramurals

GENE B. MATTERNESS . . . . Lebanon
Arts and Letters
Ski Club; Archery Club; IRC

JOHN ROBERT MAUREY . . . Clearfield
Arts and Letters Phi Sigma Kappa
Wrestling; Glee Club; German Club; Intramurals; Bioforum

LOUISA MAY . . . . . Hazleton
Arts and Letters
LSA

VIRGINIA MAYES . . . . . Perkasie
Arts and Letters Kappa Delta
Senior Board, La Vie; ICG; *Collegian*; IRC; Officials' Club; Swimming Club; Hockey Club; Intramurals

RICHARD RAY MAYS . . . State College
Arts and Letters
Phi Epsilon Kappa; AIM

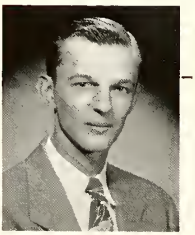

JOHN FRANK MAZICH . . . Harrisburg
Commerce
Delta Nu Alpha

THOMAS PRINGLE MEARS . . . Oreland
Commerce

EDWIN H. MELHUISH . . . State College
Commerce
Penn State Club; Accounting Club; McElwain Men's Club

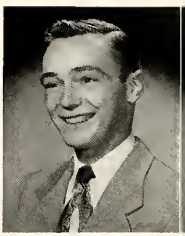

MARY GRACE METFORD . . New Holland
Commerce Alpha Chi Omega
Froth; Modern Dance Club; Intramurals

GEORGE ROBERT MILLER . . Conyngham
Commerce
Marketing Club; Ski Club; Intramurals

JOHN RICHARD MILLER . . . Altoona
Commerce

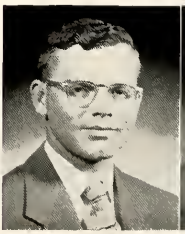

LEONARD JOHN MILLER . . . Altoona
Commerce
Accounting Club; Newman Club

ROBERT STANLEY MILLER . . Wilkes-Barre
Commerce Pi Lambda Phi
Collegian

JOEL MILLNER . . . . Trenton, N. J.
Arts and Letters Phi Sigma Delta
IFC; Hillel

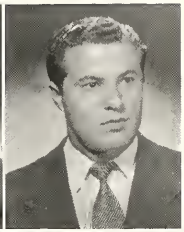

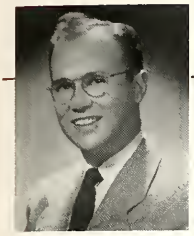

MOYLAN CHEW MILLS . . . Philadelphia
Journalism
Make-Up Editor, *Collegian*; President, Sigma Delta Chi; Editor, *Independent*; AIM; Players; Skull and Bones; Androcles; *Lionews*

EDWARD ELLIS MINSHALL . . State College
Journalism

LEON MIRONOFF . . . . . Brookville
Arts and Letters Alpha Tau Omega

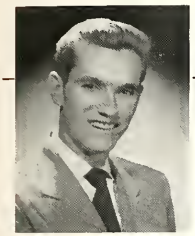

EDWARD THOMAS MONAHAN . . Hazleton
Commerce Phi Kappa Psi
Secretary, Blue Key; Manager, Swimming

ROBERT EMMET MONAHAN . . . Erie
Commerce Phi Kappa Tau
Delta Sigma Pi; Blue Band; Thespians

ROBERT LEE MONSELL . . . Bellefonte
Commerce

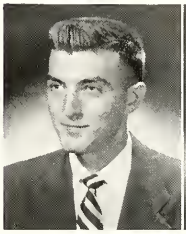

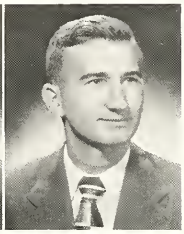

BARBARA JUNE MONTGOMERY . Bellefonte
Commerce
Treasurer, Chi Theta; Newman Club

ROBERT LEE MONTGOMERY . . . Jerome
Commerce Alpha Tau Omega
Treasurer, Alpha Tau Omega; Pershing Rifles

JOHN D. MOONEY . . . . . Hazleton
Commerce
Marketing Club; Newman Club; Radio Guild

ERNEST GEORGE MOORE . . . Butler
Journalism Tau Kappa Epsilon
Sports Editor, *Collegian*; Sigma Delta Chi; *Who's in the News at Penn State*; Freshman Counselor

EARL HORACE MORGAN . . . Tamaqua
Labor-Management Relations

ELIZABETH LOUISE MORGAN . Philadelphia
Arts and Letters Delta Gamma
President, Players; Secretary-Treasurer, Theta Alpha Phi; Director, Five O'clock Theater; Chimes

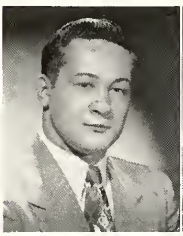

RICHARD LAURIE MORMAN . . Stroudsburg
Commerce
PSCA; Marketing Club

SAMUEL JAMES MORTIMER . . Philadelphia
Arts and Letters
Head Manager, Lacrosse; Blue Key; Players; Thespians; Pershing Rifles; AIM

JOHN EDWARD MOUNTS . . Washington
Journalism
Collegian; *Lionews*; Penn State Club; Blue Band

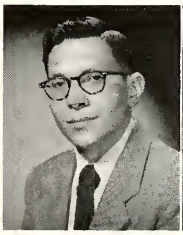

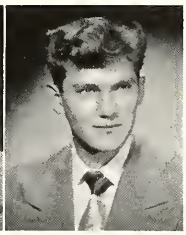

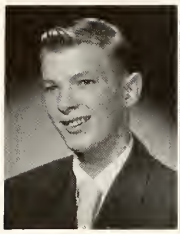

FRED M. MUELLER . . . . . Irwin
Journalism
Basketball

JANE MARIE MUSGRAVE . . . . . Scranton
Journalism
Phi Kappa Phi; Theta Sigma Phi; La Vie; *Inkling*; Treasurer, Philotes; WRA; Kappa Phi

GENE JAY MYERS . . . . . Elizabethtown
Arts and Letters
Thespians; Alpha Phi Omega

DOROTHY NAVEEN . . . . . Wilkes-Barre
Journalism
Senior Board, *Collegian*; Hillel; Treasurer, Theta Sigma Phi

EDWIN E. NAYTHONS . . . . . Philadelphia
Arts and Letters Phi Epsilon Pi
Manager, Football; *Inkling*

ROBERT WILLIAM NEARHOOF . . . . . Clearfield
Labor-Management Relations
Delta Mu Sigma; Intramurals

STANTON ARNOLD NEEDLEMAN . . . . Drexel Hill
Arts and Letters Beta Sigma Rho
Thespians; *Inkling*

LEROY CARLISLE NELSON . . . . . Kingston
Arts and Letters

MARIE W. NELSON . . . . . Star Junction
Arts and Letters
Chapel Choir; Players

MILTON A. NEMEROFF . . . . . Philadelphia
Arts and Letters Phi Sigma Delta
Intramurals

ALAN EDWARD NEW . . . . . Philadelphia
Labor-Management Relations Phi Epsilon Pi
Head Manager, Ski Team; Blue Key; Cheerleader

JOHN FONTAINE NICHOLAS . . . . . Philadelphia
Arts and Letters Omega Psi Phi
Intramurals

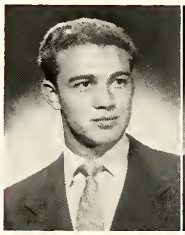

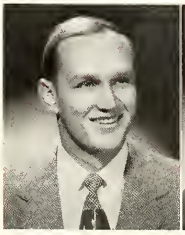

ROBERT EDWIN NICK . . . . . Erie
Arts and Letters

JEAN CARL NISLEY . . . . . Harrisburg
Arts and Letters

DONNA VERNICE NORRIS . . . . . New Castle
Arts and Letters
Swimming Club; Radio Club; *Collegian*

JANE DENNEY OGELSBY . . . . . Harrisburg
Arts and Letters

DAVID E. OLMSTED . . . . . Edgeworth
Journalism
President, Senior Class; State Party; All-College Cabinet; *Who's Who Among Students in American Colleges and Universities*; AIM; Arnold Air Society; Secretary, Alpha Delta Sigma; Liberal Arts Student Council; Pershing Rifles; Newman Club

FRANK RAYMOND OLSHESKI . . . . . Ford City
Journalism

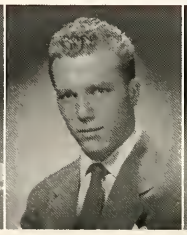
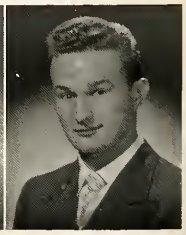

ADDELL JOSEPHINE OWEN . . . . . Pottsville
Arts and Letters Delta Gamma
Dormitory Officer; Panhellenic Council

LOUISE CAROLYNNE OWEN . . West Lafayette, Ind.
Arts and Letters
Sociology Club; Camera Club; Rifle Club

JOHN O. PAKKANEN . . . . . New Castle
Journalism
Players; Director, Five O'clock Theater; Sigma Delta Chi; *Inkling*; Parmi Nous

---

LESLIE ARTHUR PALMER . . . . . Athens
Arts and Letters
Pershing Rifles; Scabbard and Blade

JOHN C. PASCO . . . . . Pittsburgh
Arts and Letters
Canterbury Club; Philosophy Club; Belles Lettres

DAVID HARVEY PATTERSON, JR. . . . . Milroy
Commerce
AIM

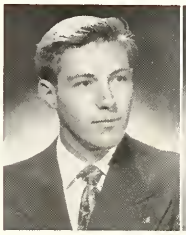
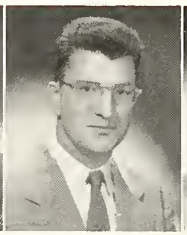

GEORGE NICHOLAS PAVUK . . . . . Hazleton
Commerce
Accounting Club; Newman Club; Alpha Rho Omega

ROBERT ROTH PEBLY . . . . . Sharpsville
Arts and Letters
Pi Gamma Mu; Kappa Phi Kappa; Intramurals; LSA

ANNA AGNES PEIFER . . . . . Sheppton
Arts and Letters

PATRICIA ANN PETERS . . . . . Boalsburg
Commerce
Secretary, Chi Theta; Newman Club

CARL A. PETERSON . . . . . Warren
Arts and Letters Delta Chi
Secretary, Delta Chi; IFC; *IFC Newsletter*

ALBERT WILLIAM PETTIT . . . . . Cleveland, O.
Arts and Letters Sigma Nu
Cross Country; IFC Workshop

BETTYE GAYE PHILLIPS . . . . . Alburtis
Arts and Letters
NAACP

ELLEN PHILLIPS . . . . . Scranton
Journalism
Radio Guild

RHYS JAMES PHILLIPS, JR. . . . . Scranton
Arts and Letters Theta Chi
President, Vice-President, Theta Chi; IFC; Scabbard and Blade;
Vice-Commander, Quarter Deck Society; Intramurals

WILLIAM GEORGE PHILLIPS . . . . . Norristown
Arts and Letters
Roger Williams Fellowship; Penn State Club; German Club

ANNE PINKOVITZ . . . . . Philadelphia
Arts and Letters
Phi Sigma Iota; Leonides; IZFA; Hillel

RICHARD PISCHKE . . . . . Philadelphia
Commerce Alpha Sigma Phi
Insurance Club

LAWRENCE PLEET . . . . Philadelphia
Commerce Beta Sigma Rho
Glee Club; *Froth*

GERALD ALAN POGACH . . . Philadelphia
Arts and Letters Alpha Epsilon Pi

WILLIAM FRANCIS POLITO . . . Ridgway
Commerce Theta Kappa Phi
Track; Delta Sigma Pi; Secretary, Marketing Club; Newman Club

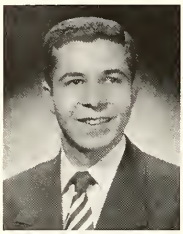

BENARD JOSEPH POLLACK . . . Scranton
Commerce
Accounting Club; Hillel

CHARLES ALLEN POLLOCK, JR. . Downingtown
Arts and Letters Sigma Phi Alpha
Glee Club; Track; Secretary, Sigma Phi Alpha

PAUL ARTHUR POORMAN . . Lock Haven
Journalism
Senior Board, *Collegian*; Vice-President, Sigma Delta Chi; Parmi Nous; Androcles; Liberal Arts Student Council; *Who's in the News at Penn State*

RICHARD F. POST . . . . . Scranton
Commerce
President, Delta Nu Alpha; Ski Club

WILLARD ROBERT POST . . . Philadelphia
Commerce
Arnold Air Society; IRC

MARY HOPE POWELL . . . State College
Arts and Letters Alpha Omicron Pi
Swimming Club; Modern Dance Club

DORIS COPE PRICE . . . . Waynesboro
Arts and Letters
PSCA; Spanish Club

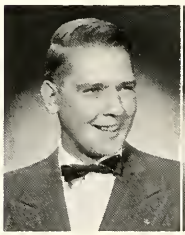

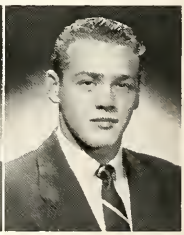

DAVID RONALD PRIZER . . . Pottstown
Commerce
Alpha Phi Omega; Marketing Club

WILLIAM PROKOFF . . . . Philadelphia
Journalism Phi Sigma Delta
Alpha Delta Sigma; Manager, Tennis; *Collegian*

JOAN LOUISE PUCHALSKI . . . Scranton
Commerce
Secretary-Treasurer, Accounting Club; Philotes; Newman Club; Leonides

LOIS JANET PULVER . . . Wilkes-Barre
Arts and Letters Alpha Epsilon Phi
Manager, Women's Debate; Treasurer, Mortar Board; President, Alpha Epsilon Phi; Players; Cwens; Forensic Council; Pi Gamma Mu; Vice-President, Delta Sigma Rho; Alpha Lambda Delta; Hillel

ROSE MARIE RADLSBECK . . . Altoona
Journalism
Newman Club

DAVID RADMAN . . . . . Uniontown
Commerce Phi Sigma Delta
Treasurer, Phi Sigma Delta; Marketing Club

EDMUND JOHN RAFALKO . . . Scranton
Commerce
Delta Sigma Pi; Newman Club; AIM

PETER JAMES RAIDY . . . New Castle
Commerce
Captain, Fencing; Treasurer, Spanish Club; Parmi Nous; Newman Club

JAMES LLOYD RANDALL . . . . . Erie
Commerce
Alpha Phi Omega; LSA; Hillel; Ski Club; Bar Bell Club; Penn State Club; Camera Club; Philosophy Club; Psychology Club

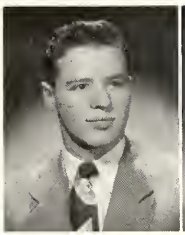

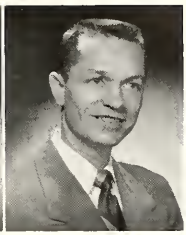

RONALD ROBERT RANDALL . . . Portage
Commerce

EUGENE RENSLOW RAUP . . . Carlisle
Journalism Theta Chi
Alpha Delta Sigma; President, Alpha Nu

DONALD THOMAS REESE . . Mauch Chunk
Commerce
Alpha Kappa Psi; Accounting Club

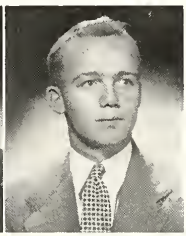

THOMAS L. RICE . . . . . Upper Darby
Commerce Sigma Nu
Intramurals; Marketing Club

ROBERT WILLIAM RICHARDSON, JR. Swarthmore
Arts and Letters Phi Kappa Sigma
Glee Club; Chapel Choir; Swimming; Liberal Arts Student Council

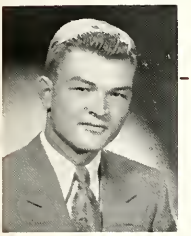

CHARLES WILLIAM RILAND . . Sunbury
Commerce
Penn State Club; PSCA; AIM

PAUL R. RITTER . . . . . DuBois
Arts and Letters

BETTY JEAN ROBB . . . . . Mt. Lebanon
Arts and Letters Phi Mu
La Vie; *Froth*

FREDERICK EUGENE ROBERTS . . Folsom
Commerce Sigma Chi
Lacrosse; Marketing Club; Editor, *Mark-Edits*

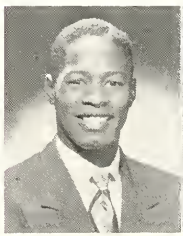

JAMES HERBERT ROBINSON . . Philadelphia
Arts and Letters Omega Psi Phi
Alpha Phi Omega; Canterbury Club

EDWIN H. ROHRBECK . . . State College
Arts and Letters
Wesley Foundation; Glee Club; Boxing

PETER JOHN ROMAN . . . . . Frackville
Commerce
Accounting Club; Newman Club

PETER JOHN ROMANOSKI . . . Shamokin
Commerce
Insurance Club

JEROME WILLARD ROSENBERG . . Scranton
Commerce
Accounting Club; La Vie; Spanish Club; Hillel; Intramurals

ALICE LOUISE ROSENBERRY . . Johnstown
Arts and Letters Delta Delta Delta
Pi Gamma Mu; Bridge Club

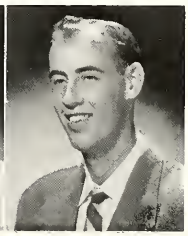

PATRICIA ANN ROWLAND . Buck Hill Falls
Arts and Letters Delta Delta Delta
Panhellenic Council

AARON RUBEL . . . . . Scranton
Commerce Phi Sigma Delta

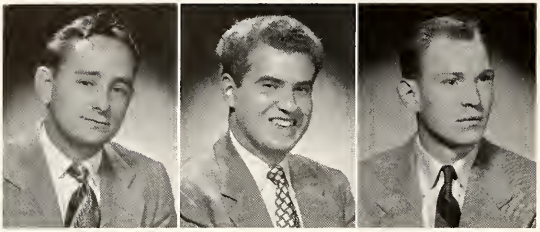

JOSEPH VICTOR RUBERT . . . . . Norristown
Commerce
President, Windcrest Council; Penn State Club; Alpha Kappa Psi; Manager, Boxing; JV Lacrosse; Intramurals

EMIL GEORGE RUMISEK . . . . . Beaver Falls
Arts and Letters

THOMAS PETER RUNYAN . . . . . Philadelphia
Arts and Letters Delta Chi
Newman Club; IRC

DONALD IOBST RUTH . . . . . Bernville
Commerce
Archery Club; Accounting Club; German Club

FORBES HUNTER RYDER . . . . . Chicago, Ill.
Commerce Delta Chi
Delta Sigma Pi; Vice-President, Delta Chi

ARTHUR JAY SACHS . . . . . Hazleton
Arts and Letters
Penn State Club; Kappa Phi Kappa

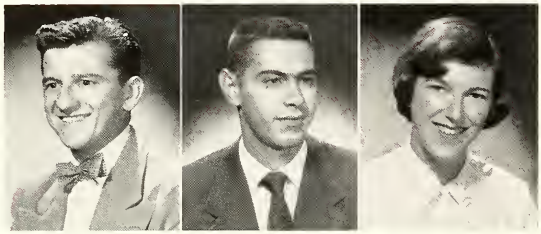

JOHN SALATA . . . . . Saint Clair
Arts and Letters
Newman Club; French Club; Intramurals; IRC

FRED HERBERT SANDRITTER . . . . . Philadelphia
Commerce
Arnold Air Society; Penn State Club

LARYN DELPHINE SAX . . . . . Altoona
Arts and Letters Sigma Delta Tau
Players; Senior Board, *Collegian;* Vice-President, Sigma Delta Tau; Hillel

---

WALTER ARTHUR SAXE, JR. . . . . Canton
Commerce Pi Kappa Alpha
Vice-President, Treasurer, Pi Kappa Alpha; Delta Nu Alpha

RAY VICTOR SCHAEFFER . . . . . Bernville
Commerce
Penn State Club; Glee Club; Accounting Club; Manager, Baseball; Intramurals

KATHRYN E. SCHEETZ . . . . . Slatington
Arts and Letters Alpha Gamma Delta
Theta Alpha Phi; Players

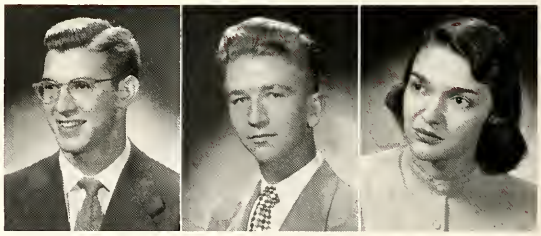

GUIDO DOMENIC SCHIAZZA . . . . Clifton Heights
Arts and Letters
Radio Guild; Football

ELAINE IVA SCHLEIFER . . . . . Philadelphia
Arts and Letters
Players

EDWIN RICHARD SCHLEMMER . . . . . Brockway
Commerce

HARVEY JOHN SCHNEIDER . . . . . Minersville
Arts and Letters

ROBERT GRIER SCHOOLEY . . . . South Williamsport
Journalism
Collegian; Sigma Delta Chi; *Independent*

CHARLES JOSEPH T. SCHULTE . . . . . Allentown
Arts and Letters
Druids; Players; Theta Alpha Phi

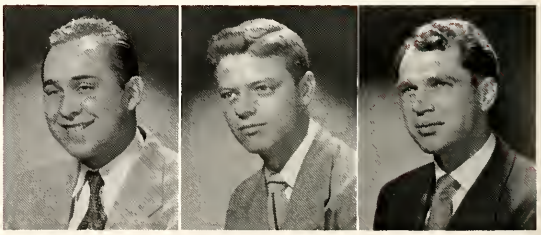

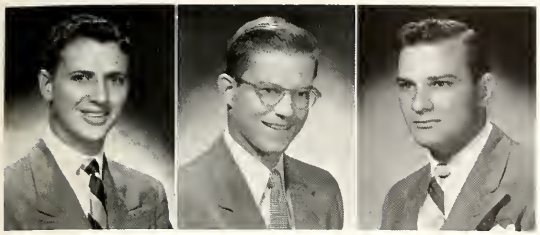

JOHN JOSEPH SCHULTE . . . . . Philadelphia
Commerce Chi Phi
Vice-President, Chi Phi; Arnold Air Society

CHARLES SNYDER SCHUTTE . . . . Carnegie
Commerce Phi Delta Theta
Treasurer, Phi Delta Theta; Blue Key; Head Manager, Wrestling; Glee Club; Accounting Club

VANCE LEE SCOUT . . . . . Harrisburg
Commerce Sigma Pi
Lacrosse; Insurance Club

JAMES JOSEPH SCULLEY . . . . . Bethlehem
Commerce
Insurance Club

MICHAEL STEPHEN SEBO . . . . . Slatington
Commerce

RAYMOND E. SEEVERS . . . . . Madison, Ohio
Commerce Beta Theta Pi
Vice-President, Alpha Kappa Psi; Thespians; Delta Nu Alpha; JV Football; Bar Bell Club; Ski Club; IFC

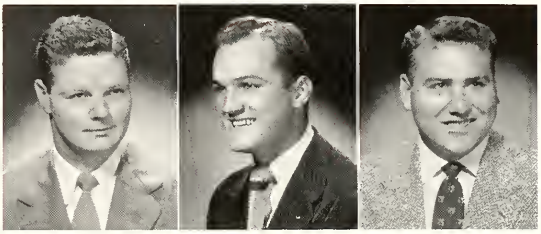

SONIA SEITZ . . . . . Olean, N. Y.
Arts and Letters
Spanish Club; Swimming Club; German Club; Russian Club

HOWARD FRANKLIN SEITZINGER . Schuylkill Haven
Labor-Management Relations
PSCA

EDWARD MICHAEL SELADONES . . . Tamaqua
Arts and Letters

JAMES E. SELLERS . . . . . Bellefonte
Commerce
Arnold Air Society

BERNARD ARTHUR SELTZER . . . . Philadelphia
Arts and Letters Alpha Epsilon Pi
Players

JULIAN JAMES SENKO . . . . . McKeesport
Arts and Letters Phi Kappa
Manager, Baseball; Newman Club; ACS; AIChE; Intramurals

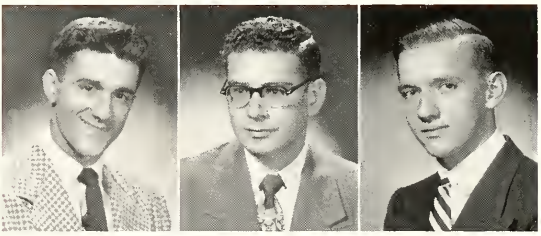

FREDERICK HARRY SHAFFER, JR. . . Pleasant Gap
Commerce

FRANK GEORGE SHAHEEN . . . . . Altoona
Commerce
Accounting Club

NORMA JEANNE SHALKHAM . . . . . Erie
Commerce
Secretary, German Club; Riding Club

LEWIS BLAIR SHALLCROSS, JR. . . . . Milesburg
Arts and Letters
Lion Party

JOSEPH SHANDOR . . . . . Saint Clair
Arts and Letters
Phi Sigma Iota; President, French Club; Spanish Club; McElwain Men's Club

EDWARD DEAN SHANKEN . . . . . Philadelphia
Arts and Letters Pi Kappa Alpha
All-College Cabinet; President, Pi Kappa Alpha; President, Liberal Arts Student Council; Business Manager, *Collegian*; Skull and Bones; Androcles; *Who's Who Among Students in American Colleges and Universities*; Debate Team; Alpha Delta Sigma; Thespians; *Student Handbook*; NSA; Board of Publications

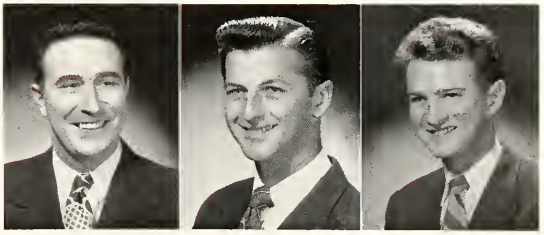

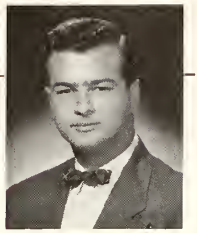

MORRIS SHANKEN . . . . Philadelphia
Arts and Letters
Penn State Club; NSA; ICG; IRC; Philosophy Club; *Collegian*; Players; AIM

STEVE PAUL SHARNIK . . West Nanticoke
Arts and Letters Phi Kappa
Newman Club

NANCY KARYL SHELLENBERGER . Bethlehem
Arts and Letters Alpha Xi Delta
Treasurer, Alpha Xi Delta; Belles Lettres; Intramurals

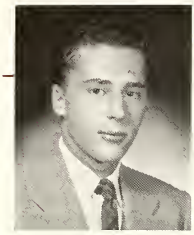

KENNETH EDWARD SHENGOLD . Philadelphia
Arts and Letters Alpha Epsilon Pi
Intramurals

GEORGE SAMUEL SHENK . . . Kittanning
Commerce
Accounting Club; Intramurals

LEONARD SHEPHARD . . . . Narberth
Commerce Sigma Nu
Co-Captain, Football; Druids

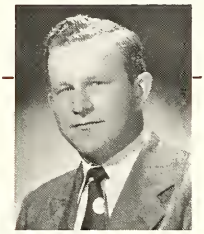

ANDREW SHEPTA . . . . . St. Clair
Arts and Letters

EDWARD SHIHADEH . . . . . Ardmore
Commerce Sigma Alpha Epsilon
Secretary, Sigma Alpha Epsilon; IFC Executive Committee; Head Manager, Tennis

THOM BRADLEY SHRIVER . . . Harrisburg
Journalism Theta Kappa Phi
Manager, Golf; Blue Key; Alpha Phi Omega; Newman Club; ICG

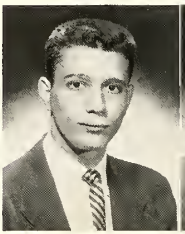

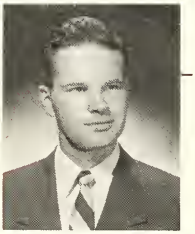

WILLIAM FREDERICK SHRUM . Greensburg
Arts and Letters Phi Delta Theta
Blue Band; Concert Band; Phi Sigma Iota; French Club

DAVID PHILLIP SIEGEL . . . Philadelphia
Arts and Letters

BARBARA M. SILBERMAN . . . Scranton
Arts and Letters Alpha Epsilon Phi
Associate Editor, *Pivot*; Players; Belles Lettres; Hillel

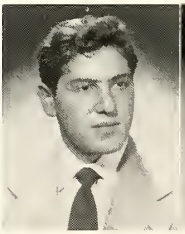

SYLVIA SILVER . . . . . Brownsville
Arts and Letters Alpha Epsilon Phi
Debate; Lion Party

JEROME MAYER SILVERMAN . . New Castle
Commerce Beta Sigma Rho

STEVEN E. SILVERT . . . Philadelphia
Arts and Letters Beta Sigma Rho
Manager, Basketball; IFC

ROBERT JOHN SIMPSON, JR. . Elizabethtown
Arts and Letters Theta Kappa Phi
Philosophy Club

JOHN LLOYD SINCOCK . . . Uniontown
Arts and Letters

FREEMAN JOSEPH SINGER . West Orange, N. J.
Journalism Phi Sigma Delta
Track; *Collegian*; BX Board

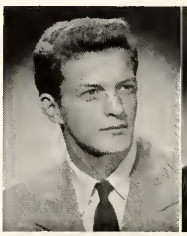

SYBIL SLOMOWITZ . . . . Wilkes-Barre
Arts and Letters Phi Sigma Sigma
Sigma Alpha Eta; Secretary, Phi Sigma Sigma; Players; Intramurals

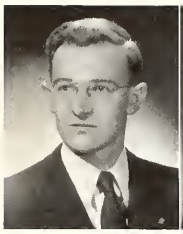

GEORGE WASHINGTON SMITH . Falls Creek
Arts and Letters
All-College Cabinet; NAACP; Burgess, Windcrest Council; Delta Mu Sigma; Radio Guild; German Club; CORE; PSCA; AIM; Student Union Committee

MARJORIE JEAN SMITH . . . Pittsburgh
Arts and Letters
Players; Phi Sigma Iota; Lion Party; *Collegian*; Belles Lettres

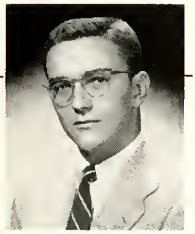

ROBERT BANKS SMITH . . . . Pittsburgh
Commerce Phi Kappa Psi
IFC Workshop; Thespians

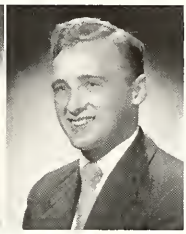

JOANNE URICH SNAVELY . . . . Lebanon
Arts and Letters Beta Sigma Omicron
Vice-President, Beta Sigma Omicron; Delta Alpha Delta; Philosophy Club; Panhellenic Council; Spanish Club; Secretary-Treasurer, Phi Sigma Iota; PSCA; Intramurals

WILLIAM EDWARD SNYDER . . Johnsonburg
Arts and Letters
Circle and Square Dance Club; ROTC Band

JoANNE SOWASH . . . . . New Castle
Arts and Letters

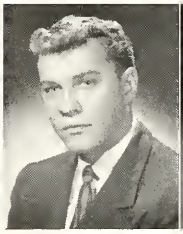

JOHN MARLYN SPANGLER, JR. . New Berlin
Commerce Beta Theta Pi
Delta Sigma Pi; Intramurals; Marketing Club; PSCA; Lion Party

JOSEPH NICHOLAS SPANIAL . . Hazleton
Commerce
Alpha Rho Omega; Spanish Club; Accounting Club; Newman Club

ROBERT EDWARD SPRAGG . . Washington
Commerce Delta Sigma Phi
Treasurer, Delta Sigma Phi; SAM; Secretary, BX Board; Dormitory Officer; Alpha Kappa Psi; Student Union Committee

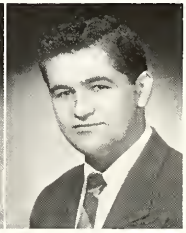

KAY SHERWOOD SPRINGER . . Aaronsburg
Journalism

JAMES ROBERT STANELL . . Shenandoah
Arts and Letters
Rod and Coccus Club

PETER STAVISKY . . . . . Old Forge
Arts and Letters
Secretary-Treasurer, Pi Lambda Sigma; Treasurer, IRC; Intramurals

TOMMY GENE STAYER . . . . Curryville
Arts and Letters Tau Kappa Epsilon
Manager, Blue Band; Concert Band; Phi Mu Alpha; Chapel Choir

EVA STEIN . . . . . Shartlesville
Arts and Letters
Phi Sigma Iota; French Club; President, German Club; Hillel

IRVING RICHARD STEIN . . . . Philadelphia
Arts and Letters Alpha Epsilon Pi
Accounting Club

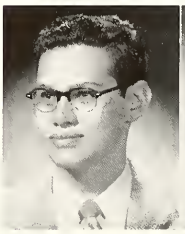

LEE EDWARD STERN . . West Caldwell, N. J.
Journalism
Senior Board, *Collegian*; AIM; Sigma Delta Chi; *Independent*; *Who's in the News at Penn State*; Players; Hillel

LOIS JOAN STERN . . . . . Pittsburgh
Arts and Letters Alpha Epsilon Phi
Froth; Hillel; Bridge Club; Intramurals

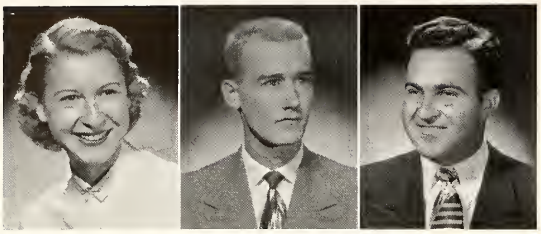

MARYANN STEWART . . . . . Pittsburgh
Arts and Letters Gamma Phi Beta
Alpha Lambda Delta; Cwens; Treble Singers

WILLIAM EDWARD STEWART . . . . Hatboro
Arts and Letters
Blue Band; Bridge Club

EUGENE JOHN STOHN . . . . . Mahanoy Plane
Arts and Letters Phi Kappa
Treasurer, Glee Club; Accompanist, Varsity Quartet; Phi Mu Alpha; Newman Club; Intramurals

ARTHUR STOLPER . . . . . Philadelphia
Commerce Pi Lambda Phi

WILLIAM HARRY STOTLER . . . . . Unity
Commerce Delta Sigma Phi
Froth; Accounting Club

JOHN ROBERT STOZENSKI . . . . . Forty Fort
Commerce Sigma Chi
President, Sigma Chi; IFC; Intramurals; State Party; Marketing Club

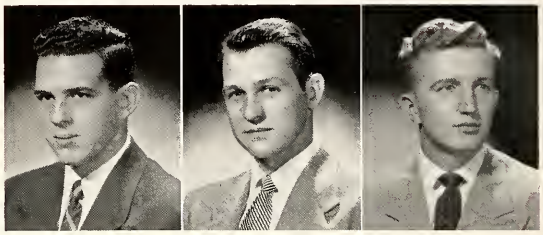

LaVERN R. STRAIGHT, JR. . . . . Duke Center
Arts and Letters Sigma Phi Sigma
President, Sigma Phi Sigma; IFC; Belles Lettres

JOSEPH STRATOS, JR. . . . . Philadelphia
Arts and Letters
Spanish Club; AIM

RICHARD STYLE . . . . . East Greenville
Commerce Sigma Alpha Mu
Secretary, Sigma Alpha Mu

JOSEPH SUTOVSKY, JR. . . . . Palmerton
Journalism Phi Kappa Psi
Senior Board, *Collegian*; Secretary, Phi Kappa Psi; Thespians; Pershing Rifles; Vice-President, Alpha Rho Omega

ROGER GEORGE SWALM . . . . . Dauphin
Journalism
Alpha Delta Sigma; Penn State Club; Intramurals

MARY ELIZABETH SWARTZ . . . . . State College
Arts and Letters

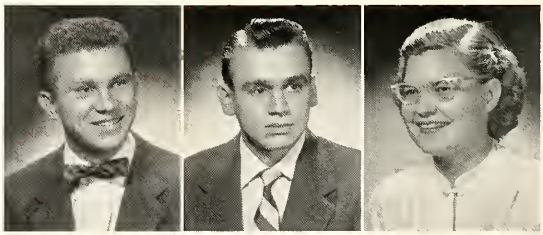

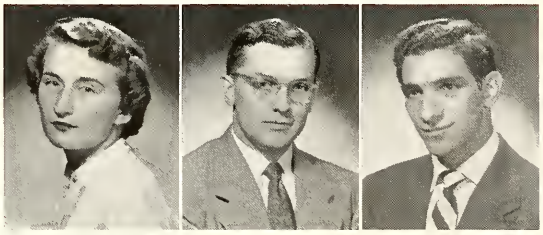

PATRICIA ANN SWEELEY . . . . . Rochester, N. Y.
Journalism
Collegian; *Froth*; Players

EDWARD JAMES SWEENEY . . . . . Girardville
Commerce Theta Kappa Phi
Vice-President, Theta Kappa Phi

ALVIN SWIMMER . . . . . Uniontown
Arts and Letters Pi Lambda Phi
Players

VICTOR FRANCIS SZELIGA . . . . . Philadelphia
Commerce Beaver House
Newman Club

LOUIS CHARLES TENEROVE . . . . . Portage
Arts and Letters
ICG; Newman Club; College Co-op

BERNARD S. TEPPER . . . . . Wilkes-Barre
Commerce Phi Sigma Delta
Head Manager, Basketball; Hillel; Lion Party; Marketing Club; French Club; *Who's in the News at Penn State*

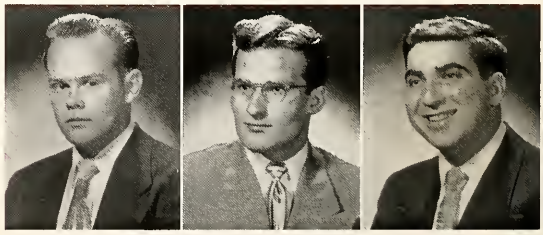

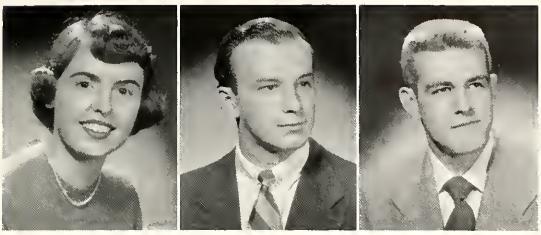

JANET M. THOMAS . . . . . Nanticoke
Arts and Letters Kappa Delta

FRANKLIN COOPER THOMPSON . . . McKeesport
Commerce Phi Sigma Kappa
Treasurer, Phi Sigma Kappa; IFC; Intramurals; Insurance Club

JOHN RUSSELL TIBBOTT . . . . . Ebensburg
Journalism
Business Manager, *Inkling*; Treasurer, Alpha Delta Sigma

MELVIN ROBERT TOWNLEY . . . . Venango
Arts and Letters

NANCI DAWN TREMBLEY . . . . . Bloomsburg
Journalism
Collegian; Radio Guild; Theta Sigma Phi

WALTER M. S. TRESVILLE, JR. . . . . Philadelphia
Arts and Letters Alpha Phi Alpha

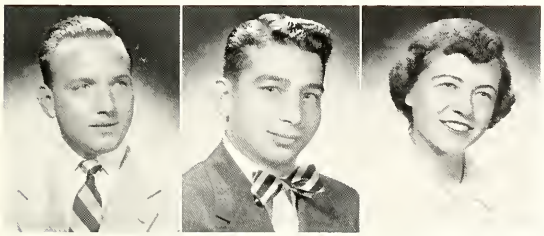

JACK JAMES TREXLER . . . . . Philadelphia
Commerce Delta Tau Delta
Marketing Club

JAMES A. TROLIER . . . . . Honey Brook
Commerce
Treasurer, College Co-op; Alpha Kappa Psi

JEAN VEE TROUTMAN . . . . . Douglassville
Commerce Alpha Omicron Pi
Chi Theta; Insurance Club; French Club

EUGENE ALFRED TRUITT . . . . . Phoenixville
Arts and Letters Phi Kappa Sigma
Intramurals

ROLAND CHARLES TURNBACH . . . . . Sheppton
Arts and Letters
United Student Fellowship; AIM; Philosophy Club;
Psychology Club; PSCA; FTA

JOHN PETER TWADDLE . . . . . New Castle
Arts and Letters Delta Chi
Football; Radio Guild; Players

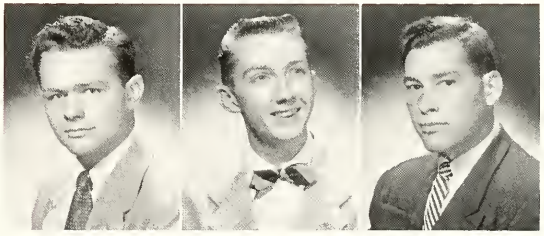

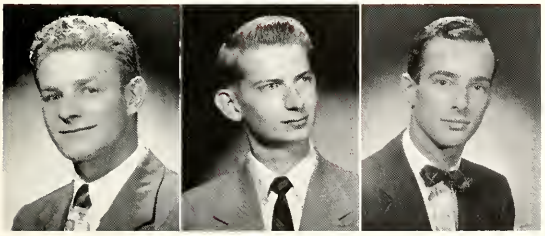

EMIL TYNIO . . . . . Frackville
Commerce
Insurance Club; Glee Club

ANTHONY MARK UNGER . . . . . Shenandoah
Journalism
Debate Team; Forensic Council; Alpha Phi Omega; Belles Lettres;
Newman Club; Intramurals; IRC

RAYMOND CHARLES UNGER, JR. . . . . Oakmont
Commerce Delta Tau Delta

RALPH KENNETH URBAN . . . . . Lancaster
Commerce
Accounting Club; Penn State Club; Intramurals

RICHARD LEE UTTS . . . . . Clearfield
Arts and Letters

MILAN ALBERT VALASTIAK . . . . . Bear Lake
Arts and Letters

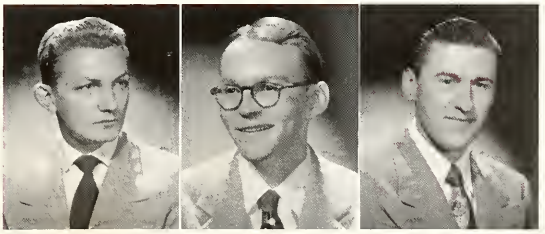

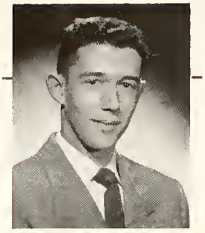

ROBERT JAY VANDEGRIFT . . Williamsport
Commerce Acacia
Alpha Kappa Psi; Spanish Club; Delta Nu Alpha

SHIRLEY ANNE VANDEVER . . . Chester
Journalism
Collegian; Theta Sigma Phi; Thespians; La Vie

SHELDON RAND VILENSKY . . Hazleton
Journalism Alpha Epsilon Pi
Alpha Delta Sigma; Radio Guild; Hillel

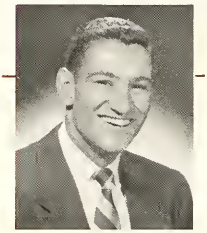

STANLEY JOSEPH VITT . . . Philadelphia
Arts and Letters Alpha Epsilon Pi
Blue Key; Players; Hillel; Alpha Phi Omega;
Manager, Cross Country

JOANNE CLAIRE VIVO . . East Greenville
Arts and Letters
Treble Singers

ROBERT BROWNING VOSBURG . . Scranton
Journalism
Senior Board, La Vie; Secretary, Sigma Delta Chi; *Who's in the News at Penn State*; Senior Board, *Collegian*; Sports Editor, *Independent*

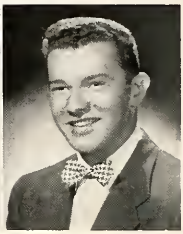

GEORGE VOSE . . . . . Machias, Maine
Arts and Letters
Sigma Gamma Epsilon; Alpha Nu

BRUCE WILLIAM WADSWORTH . Lock Haven
Commerce
Delta Sigma Pi; Insurance Club

CARL FREY WAGNER . . Schuylkill Haven
Commerce

RONALD DAVIS WAHL . . . . Williamsport
Arts and Letters Pi Lambda Phi
President, Radio Guild; Secretary, Pi Lambda Phi

JOAN CAROL WALLERSTEIN . . Scranton
Arts and Letters
Collegian; Players

GEORGE T. WALTERS . . . . Plymouth
Arts and Letters
Dormitory Officer

MARIANNE ELAINE WALTHER . . Lancaster
Arts and Letters
Spanish Club; La Vie; Intramurals

CHARLES HENRY WALTON, III . Philadelphia
Journalism Theta Xi

LEONARD GEORGE WARGO . . . Atlas
Arts and Letters Theta Kappa Phi
Secretary-Treasurer, Lion Party; IFC; ICG; NSA; *Froth*; Players

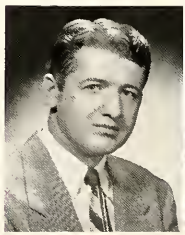

NORMA ANNE WATERS . . . . Jermyn
Journalism
Rifle Club; Radio Guild

STEIGHTON ARTHUR WATTS . . Indiana
Arts and Letters
Belles Lettres; Spanish Club; IRC

JACK WAX . . . . . Philadelphia
Commerce Pi Lambda Phi
Collegian; Riding Club

SAMUEL EARL WAYMAN . . . Penbrook
Commerce Sigma Pi
Delta Sigma Pi; Marketing Club; *Collegian*; *Student Handbook*; Newman Club

HOWARD TORRENCE WEAVER, JR. Williamsport
Commerce

JOHN MARK WEBER . . . Philadelphia
Arts and Letters
Treasurer, Canterbury Club; Inter-Varsity Fellowship

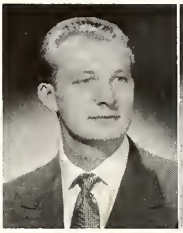

DAVID NORMAN WEINER . . Philadelphia
Commerce Phi Sigma Delta
Skull and Bones; Thespians; President, Phi Sigma Delta; Lion Party; *Froth*

STANLEY A. WENGERT . . . Harrisburg
Commerce Alpha Tau Omega
Skull and Bones; President, IFC; *Who's Who Among Students in American Colleges and Universities*; All-College Cabinet; Delta Sigma Pi; President, Alpha Tau Omega

CHARLES DAVID WENZEL . . . Scranton
Commerce Sigma Pi
Treasurer, Delta Nu Alpha; Insurance Club; Chapel Usher

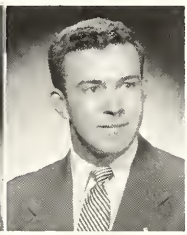

MYLES RICHARD WERLEY, JR. . Allentown
Commerce

LIONEL WERNICK . . . . . Philadelphia
Commerce Phi Sigma Delta
Debate Team; Lion Party; Intramurals

JAMES THOMAS WHARTON . . Johnstown
Arts and Letters Sigma Nu
Vice-President, IFC; Blue Key; Pi Lambda Sigma; IFC Workshop; Vice-President, Treasurer, Sigma Nu; President, Parmi Nous; Manager, Boxing; Hat Societies Council; *Who's Who*

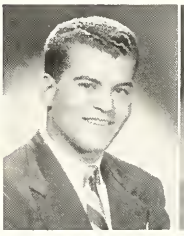

GEORGE DeWITT WHITE, III Staten Island, N. Y.
Journalism Delta Upsilon
Secretary, Delta Upsilon

MARGERY WICK . . . . . Bradford
Arts and Letters

JOHN FREDERIC WICKS . . . Johnstown
Commerce Alpha Sigma Phi
Blue Key; Manager, Golf

GEORGE ALFRED WIEAND . . . Allentown
Commerce Pi Kappa Alpha
Collegian

JOAN ANN WILEY . . . . . Yardley
Arts and Letters Kappa Alpha Theta
Secretary, Kappa Alpha Theta; Senior Board, La Vie; *Froth*; Pi Gamma Alpha; Cwens; Thespians; Panhellenic Council; Modern Dance Club

DONALD WAYNE WILLIAMS . . Franklin
Journalism Acacia
Treasurer, Acacia; La Vie

HARDY WILLIAMS . . . . . Philadelphia
Arts and Letters Omega Psi Phi
Secretary, Omega Psi Phi; Druids; Pi Gamma Mu; Co-Captain, Basketball; Liberal Arts Student Council; Parmi Nous

MARY PATRICIA WILLIAMS . . . Hatfield
Commerce Alpha Omicron Pi
Treasurer, Alpha Omicron Pi; Chi Theta; Insurance Club; Intramurals; Newman Club

MAX JOSEPH WILLIAMS . . . Harrisburg
Arts and Letters Phi Sigma Delta
Debate; *Collegian*

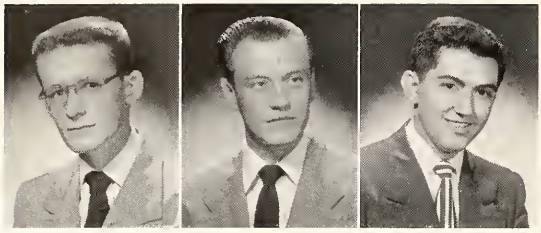

ROBERT ANDREW WINGERT . . . Chambersburg
Arts and Letters

RICHARD EDWARD WINTERS . . . Lock Haven
Arts and Letters

GEORGE P. WOOD . . . . . Harrisburg
Arts and Letters
ASCE

JONATHAN E. WOOD, JR. . . . . Lansdowne
Arts and Letters
Vice-President, Bible Fellowship; President, Roger Williams Fellowship; Secretary-Treasurer, German Club; History Club

EMMA LOUISE WOODS . . . . . Pittsburgh
Arts and Letters
Dormitory Officer; Philotes; PSCA; LSA; Bowling Club; ACEI; Intramurals

MARTIN DONALD ZIELASKO . . . . Minersville
Commerce
Delta Nu Alpha

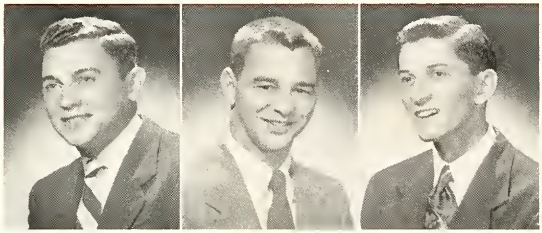

PHILIP EDWARD ZIFF . . . . . Philipsburg
Commerce Alpha Epsilon Pi

PHILLIP DUANE ZIMMERMAN . . . . . Erie
Commerce Delta Sigma Phi
Advertising Director, *Froth*; Secretary, Delta Sigma Phi; Ski Club

STANLEY RICHARD ZIMMERMAN . . . Lock Haven
Commerce Alpha Epsilon Pi
Senior Board; La Vie; *Collegian*; Hillel; *Who's in the News at Penn State*; Secretary, Dormitory Council

RICHARD MELVYN ZUCKER Sharon
Arts and Letters Phi Sigma Delta
Boxing

GEORGE D. DUFF
Journalism

FOR SCHOLARSHIP

JEAN L. BLACK
Arts and Letters

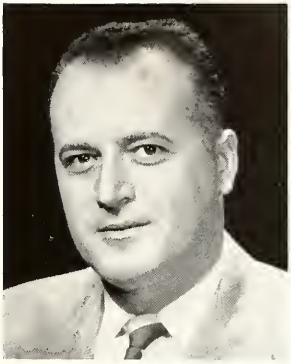

JAMES M. PRETE
Commerce

MURRAY C. GOLDMAN
Commerce

MARGARET A. FEATHER
Arts and Letters

JULIAN M. GORDON
Commerce

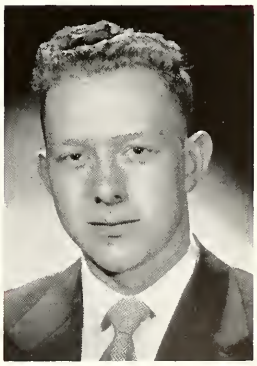

MINERAL INDUSTRIES

SCHOOL OF MINERAL INDUSTRIES

EDWARD STEIDLE
Dean

TO THE CLASS OF 1952 OF THE SCHOOL OF MINERAL INDUSTRIES:

People must ask penetrating questions in order that they will not be blind to the grand scheme of the world course of events. M. I. 1, freshman lecture course, is now designed to serve as a mineral-cultural elective for non-M. I. students.

The United States has evolved a mineral economy during the past 50 years. That is, the fundamental base of agriculture and industry has become adjusted to and dependent upon a steady flow of mineral products in constantly increasing tonnages. The problems of supply are acute. We are not self-sufficient, and must import minerals from nearly every country on the earth. In many cases this is a necessity; we do not have all those minerals which have become essential to our basic needs.

To what extent atomic energy may be applied to the peaceful pursuits of industry is yet to be established. Some possibility exists that a rare mineral may supplement a common fuel, but is unlikely to produce serious economic repercussions.

Mineral arts and sciences graduates have never exceeded the demand. Geologists, mineralogists, geophysicists, geochemists, meteorologists, and geographers are needed in the world-wide search for minerals; mineral economists, mining engineers, mineral preparation engineers, and petroleum and natural gas engineers, for the efficient extraction and preparation of minerals; and fuel technologists, metallurgists, and ceramists, for supplying the raw materials of industry.

The School has 35 grants-in-aid for research that total nearly a half million dollars, and all are geared to the defense effort. Represented are Army Signal Corps, Office of Naval Research, Atomic Energy Commission, and Air Materiel Command. Seven Pennsylvania mineral associations participate, insuring that the program reaches into every county. The School is training 35 Air Force men in meteorology in residence, and 500 U. S. Weather Bureau men in weather forecasting by correspondence instruction.

A federal official in Washington wrote recently: "To our knowledge, The Pennsylvania State College is the only university which offers a comprehensive program in minerals education, and we would like to have these men (foreign missions) visit your institution and take advantage of your complete line of facilities in the mineral field . . ."

Edward Steidle

ORGANIZATION

Edward Steidle	*Dean*
Alfred W. Gauger	*Director, Mineral Industries Experiment Station*
Donald C. Jones	*Director, Mineral Industries Extension Services*
Liberata Emmerich	*Librarian*
Elburt F. Osborn	*Head, Department of Earth Sciences*
E. Willard Miller	*Chief, Division of Geography*
Frank M. Swartz	*Chief, Division of Geology*
Benjamin F. Howell, Jr.	*Chief, Division of Geophysics and Geochemistry*
Hans Neuberger	*Chief, Division of Meteorology*
Paul D. Krynine	*Chief, Division of Mineralogy*
David R. Mitchell	*Head, Department of Mineral Engineering*
John D. Ridge	*Chief, Division of Mineral Economics*
Arnold W. Asman	*Chief, Division of Mining*
H. Beecher Charmbury	*Chief, Division of Mineral Preparation*
John C. Calhoun	*Chief, Division of Petroleum and Natural Gas*
Woldemar Weyl	*Head, Department of Mineral Technology*
Edward C. Henry	*Chief, Division of Ceramics*
Calvert C. Wright	*Chief, Division of Fuel Technology*
Jay W. Fredrickson	*Chief, Division of Metallurgy*

Oil production gets the attention of mineral economists

Meteorologists for the Air Force are trained at Penn State

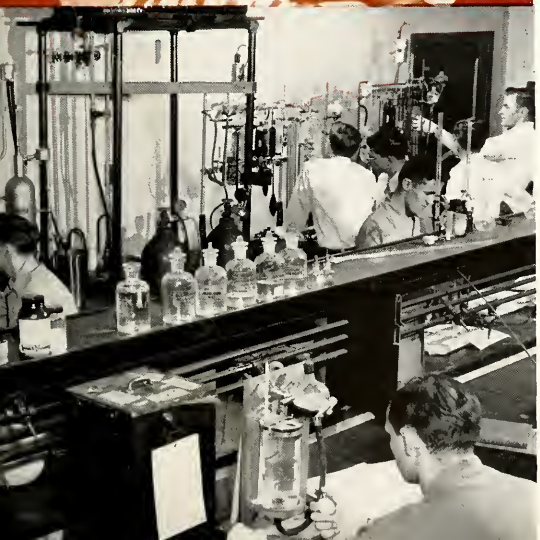

Fuel technology students study liquid fuels

JOHN JOSEPH ALBARANO . . . . . Lilly
Mining Engineering Theta Kappa Phi
AIME; Captain, Boxing; Druids; Newman Club; Secretary, AIME; Skull and Bones; *Who's in the News at Penn State*; President, SAME

DICK DUANE ALLIO . . . . . Tionesta
Geography Kappa Sigma
Gamma Theta Upsilon; Geography Society; Manager, Basketball; Treasurer, Kappa Sigma

ROBERT KARL AMOLE . . . . . Pottstown
Geology and Mineralogy Alpha Sigma Phi
Androcles; State Party; Debate Team; Glee Club; La Vie; Manager, Football; Players; Riding Club; Secretary-Treasurer, Earth Science Club; Ski Club; Ski Team; Skull and Bones; *Who's in the News at Penn State*

JOSEPH EDWARD ANTHONY, JR. . . . . Carlisle
Meteorology Sigma Chi
IFC Executive Committee; Vice-President, Sigma Chi

RICHARD CHARLES ATTIG . . . . . Dallastown
Fuel Technology
Intramurals

RICHARD A. BAGBY . . . . . State College
Mineral Economics
American Ceramic Society; Arnold Air Society; Pershing Rifles; Vice-President, MES

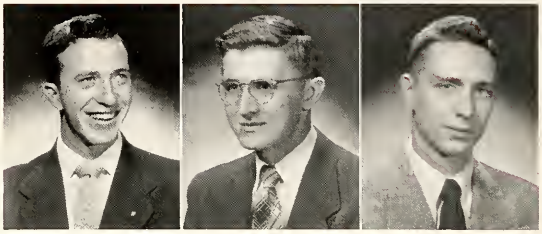

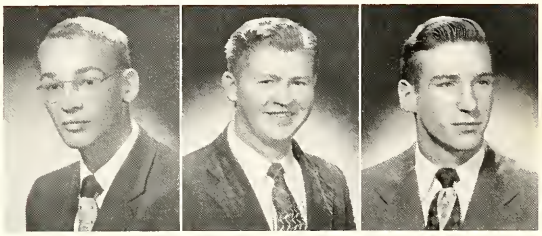

HENRY JACK BAKER . . . . . Harbor Creek
Ceramics
American Ceramic Society; Keramos

EUGENE DELMAR BARTLEBAUGH . . . Madisonburg
Mineral Economics
American Ceramic Society; MES

PAUL BOOTH BARTON, JR. . . . . Pittsburgh
Geology and Mineralogy
Earth Science Club; Sigma Gamma Epsilon; Ski Club

ROBERT CHARLES BARWICK . . . . . Erie
Geology and Mineralogy
Intramurals; Scabbard and Blade; Vice-President, Earth Science Club; SAME

JOHN M. BENNINGHOFF . . . . . Lebanon
Metallurgy
ASM

GUY EDWARD BERTIAUX, JR. . . . . DuBois
Mineral Economics

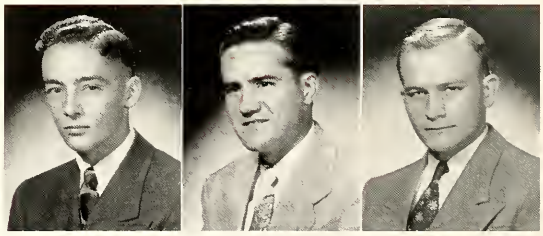

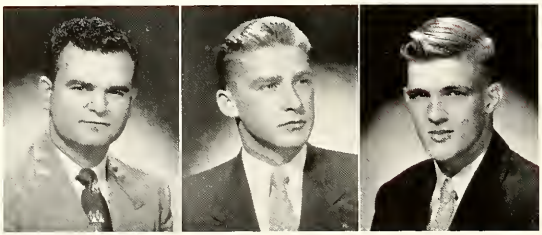

STUART GRAZIER BIGLER . . . . . Johnstown
Meteorology

PAUL N. BOSSART, JR. . . . . Cheswick
Geology and Mineralogy Delta Chi
Earth Science Club

KENNETH EUGENE BOULDIN . . . . . Irwin
Metallurgy
AFS; ASM; Basketball; Intramurals

WALTER ALBERT BOYCE . . . . . Philadelphia
Ceramics
American Ceramic Society; Secretary, Keramos

DAVID BUDENSTEIN . . . . . Philadelphia
Geophysics and Geochemistry Alpha Epsilon Pi
Sigma Gamma Epsilon

JOSEPH ALEXANDER BURLEW . . . . . Lewistown
Fuel Technology

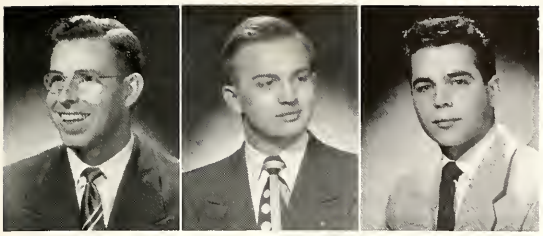

EDWARD ALLEN BUSH . . . . . Vandergrift
Ceramics Sigma Phi Sigma
President, American Ceramic Society; Treasurer, Sigma Phi Sigma; Tau Beta Pi; Phi Lambda Upsilon; Keramos; Sigma Gamma Epsilon

ROBERT HARRY CHILCOTE . . . . . Bradford
Geography
Sigma Gamma Epsilon; Delta Nu Alpha; Vice-President, Geography Society; Alpha Phi Omega

SAMUEL PAUL CHIODO . . . . . Bradford
Petroleum and Natural Gas Engineering Delta Chi
Petroleum Engineering Society; Secretary, Scabbard and Blade

HOWARD WAYNE CROUSHORE . . . . . Irwin
Geography Kappa Sigma
Geography Society; Gamma Theta Upsilon; Manager, Lacrosse

ROBERT WEST DALZELL . . . . . Johnstown
Mining Engineering
AIME; AIM; Penn State Club; MES

CHARLES ORLOFF DENNIS . . . . . Bradford
Petroleum and Natural Gas Engineering Delta Chi
Petroleum Engineering Society

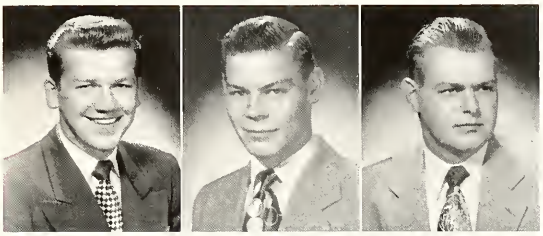

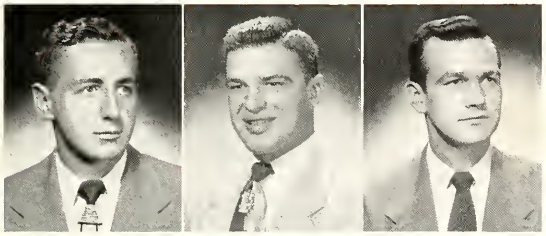

NED RICHARD DUNKIN . . . . . Shamokin
Mining Engineering
AIME; MES; AIM

RICHARD MORGAN EDWARDS . . . . Spring City
Fuel Technology Delta Chi

WILLIAM JOSEPH ENGLERT . . . . . Manorville
Ceramics
American Ceramic Society; Sigma Gamma Epsilon; Keramos; Newman Club; Tau Beta Pi

OWEN G. EVANS . . . . . Villanova
Meteorology

PAUL EDWIN EYER . . . . . McElhattan
Geography Beaver House
President, Beaver House; Geography Society; Insurance Club

ANDREW FEKETE . . . . . Richeyville
Metallurgy
ASME; AIM; Intramurals

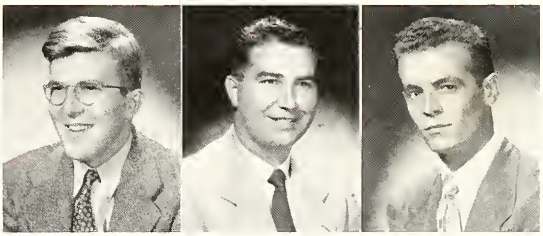

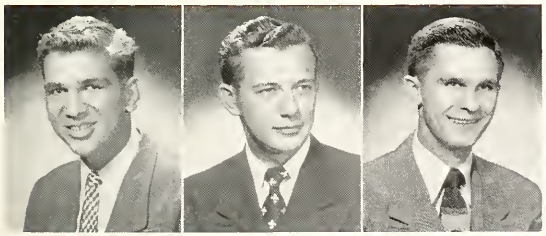

EUGENE C. FIEDOREK . . . . . Oakdale
Petroleum and Natural Gas Engineering
Mineral Industries Student Council; Tau Beta Pi; Phi Lambda Upsilon; Sigma Gamma Epsilon; AIME; Petroleum Engineering Society

GENE JOHN FILLO . . . . . Daisytown
Mining Engineering
AIME

ELTON RUSH FOOR, JR. . . . . Altoona
Metallurgy
ASM; AIM

R. JAY FRIES . . . . . Lancaster
Mineral Preparation Engineering
Sigma Gamma Epsilon; Phi Lambda Upsilon; Sigma Tau; Glee Club; AIME

CLIFTON JONES FRY, JR. . . . . Muncy
Geology and Mineralogy
Earth Science Club; Intramurals

ROBERT HOWARD GOODMAN . . . . . Reading
Metallurgy Acacia
Arnold Air Society; Glee Club; *Engineer*

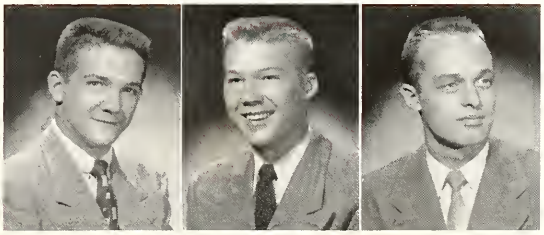

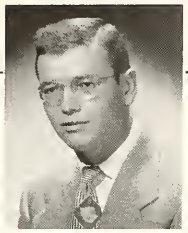

DAVID CLARK GUMBERT . . . Vandergrift
Petroleum and Natural Gas Engineering
Tau Beta Pi; Sigma Gamma Epsilon

PAUL B. HAMMAKER . . . . Dormont
Petroleum and Natural Gas Engineering
Petroleum Engineering Society; Flying Club; Lacrosse

LEONARD MORRIS HAMPSON . Rogers, Ohio
Metallurgy
ASM; Penn State Club; Intramurals

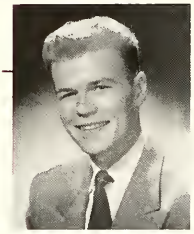

DON EDWARD HARRISON . . . Pittsburgh
Ceramics
Tau Beta Pi; Secretary-Treasurer, Sigma Gamma Epsilon; Keramos; Vice-President, American Ceramic Society; Student Council

JOHN DAVID HARRISON . . . Pittsburgh
Meteorology
President, Sigma Gamma Epsilon; Vice-President, Tau Beta Pi; Phi Lambda Upsilon; ASM; Phi Eta Sigma

GEORGE RICHARD HARVAN . . Homestead
Mining Engineering
Football; AIME

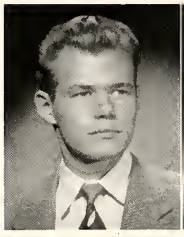

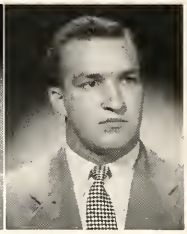

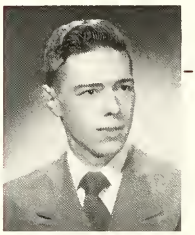

FREDERICK LEON HORNING . . . Reading
Meteorology

ROBERT EVANS HUBER . . . Shippensburg
Geophysics and Geochemistry
Sigma Gamma Epsilon

EDWARD HARTLEY HUGGLER . . . Van
Geography
Geography Society

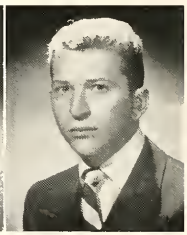

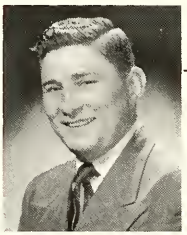

MICHAEL HUSACK . . . . . Palmerton
Metallurgy
ASM

ROBERT D. IGOU . . . . . Tyrone
Mineral Economics

FRANK ROBERT JOHNSON . . . Latrobe
Petroleum and Natural Gas Engineering
Delta Tau Delta
Vice-President, Delta Tau Delta; Tau Beta Pi; Scabbard and Blade; Sigma Gamma Epsilon; Petroleum Engineering Society

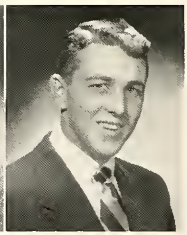

NELSON MARLIN KAUFFMAN . . West Lawn
Meteorology
Penn State Club; LSA; PSCA; AMS

PAUL TITUS KILHEFNER, JR. . . Shillington
Metallurgy
Mineral Industries Student Council; ASM

EDMUND JACOB KORBER . . . Johnstown
Mining Engineering Sigma Chi
Thespians; AIME

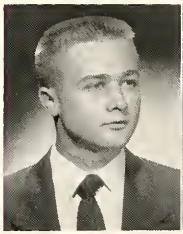

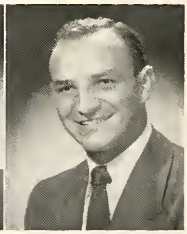

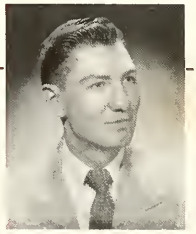

PETER PAUL KROWSOSKI . . New Kensington
Metallurgy
ASM; AFS

DONALD JOSEPH KUMP . . . Berwick
Metallurgy Phi Sigma Kappa
Gymnastics; ASM; Scabbard and Blade; Alpha Nu; IFC

JOSEPH WILLIAM LEONARD . . . Pottsville
Mining Engineering Sigma Phi Sigma
Vice-President, AIME; Newman Club

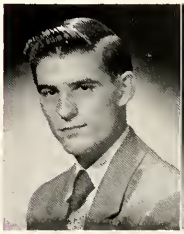

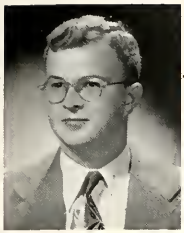

DALE CLAY McKISSICK . . . New Castle
Metallurgy
Secretary, ASM; Sigma Gamma Epsilon

MICHAEL A. MARTINEZ . . . Ford City
Petroleum and Natural Gas Engineering Alpha Sigma Phi
Tau Beta Pi; Sigma Gamma Epsilon; AIME; Petroleum Engineering Society; SAME; Newman Club

HAROLD PAUL MEABON . . . Titusville
Petroleum and Natural Gas Engineering
Secretary-Treasurer, Petroleum Engineering Society; AIME; Mineral Industries Student Council; Intramurals; Manager, Rifle Team

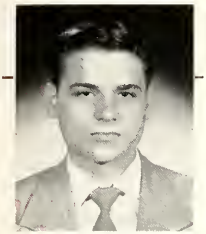

JOHN MARTIN MERCER . . . Washington
Meteorology

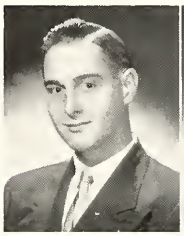

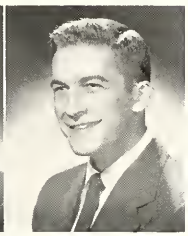

KENNETH WILFORD MILLER . Kenmore, N. Y.
Petroleum and Natural Gas Engineering Chi Phi
Petroleum Engineering Society

PHILIP CHASE MOORE . . . . Clearfield
Mining Engineering
AIME

JOHN E. NYPAVER . . . . . Harwick
Mining Engineering Delta Chi
AIME

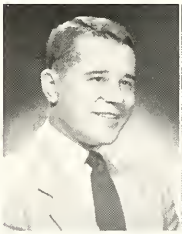

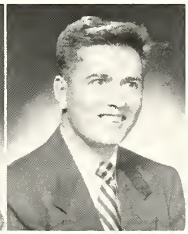

RAYMOND HENRY OBERDICK, JR. . . York
Metallurgy Phi Sigma Kappa
ASM

ROBERT EDWARD OLSON . . . Yeadon
Mining Engineering Sigma Phi Sigma
Vice-President, Sigma Phi Sigma; IFC; AIME

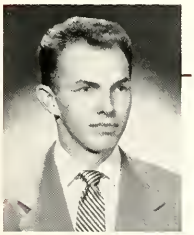

JOSEPH OMELCHUCK . . . . . Munhall
Geology and Mineralogy Beaver House

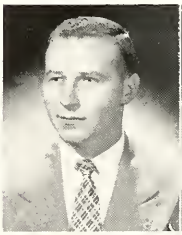

MELVIN HENRY OTT . . . . . Taylor
Mineral Preparation Engineering
AIME

RICHARD C. PATTERSON . . . . . Sharon
Ceramics
Theta Alpha Phi; Arnold Air Society; Treasurer, Players; American Ceramic Society; ACS

CARL C. POPADICK . . . . . Ashley
Metallurgy
ASM; Newman Club

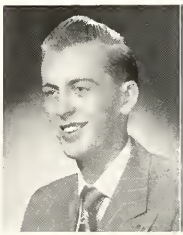

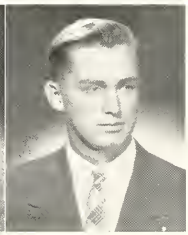

LOUIS CARL RAUSCHER . . . . Glenside
Mineral Economics
Penn State Club; American Ceramic Society; MES

RICHARD DENTLER REED . . . . Warren
Petroleum and Natural Gas Engineering Sigma Chi
Treasurer, Sigma Chi

MILLARD HAYDEN REHBURG . . Coraopolis
Petroleum and Natural Gas Engineering Alpha Chi Sigma
All-College Cabinet; Players; President, Mineral Industries Student Council; Parmi Nous; Petroleum Engineering Society

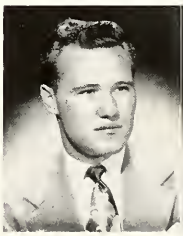

EDWARD CHARLES RENGERS . . Pittsburgh
Meteorology

JAMES LEE RHOADS . . . . Reading
Ceramics
Pershing Rifles; American Ceramic Society

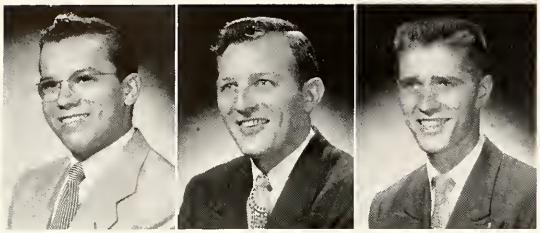

EDWARD MICHAEL RICCI . . . . . Dickson City
Ceramics Alpha Phi Delta
Vice-President, Keramos; Treasurer, Alpha Phi Delta; Secretary, American Ceramic Society; Players; IFC; Newman Club; Intramurals

JOHN LOUIS RIGONE . . . . . Adamsburg
Meteorology
Sigma Gamma Epsilon

GEORGE WILLIAM RIPPEL . . . Washington, D. C.
Mineral Economics Acacia
President, Acacia; Scabbard and Blade; Pershing Rifles; President, MES; IFC; Ski Club

GORDON EDWARD ROBINSON . . . . . Wellsboro
Fuel Technology Phi Kappa Psi
Commander, Quarter Deck Society; Sigma Tau; Scabbard and Blade

PAUL JOHN ROOT . . . . . Pittsburgh
Petroleum and Natural Gas Engineering
Petroleum Engineering Society; Newman Club; Intramurals; Dormitory Officer

HOWARD ROSS II . . . . . Kane
Ceramics
Treasurer, Simmons Men's Club; Chapel Choir

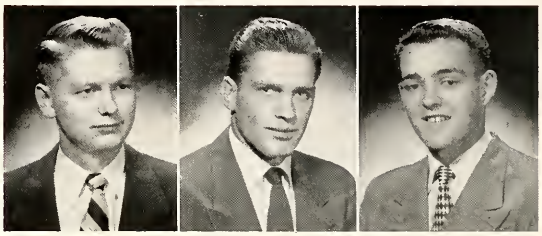

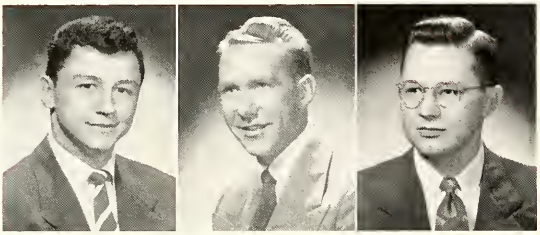

DONALD WALTER ROTHENBERGER . . Hyde Park
Petroleum and Natural Gas Engineering Pi Kappa Alpha
Petroleum Engineering Society

JOHN MERLE RUFFNER . . . . . Jeannette
Mineral Preparation Engineering Delta Upsilon
Mineral Industries Student Council; Alpha Phi Omega; AIME

FRANK RUSINKO, JR. . . . . Nanticoke
Fuel Technology

JOHN LEO SALVETTI . . . . . Nanty Glo
Mining Engineering
Sigma Tau; Alpha Phi Omega; Newman Club; Penn State Club; AIME; Editor, *Mining Engineering Newsletter*

SAMUEL LEROY SANDERS . . . . . Lorane
Mining Engineering Triangle
Mining Industries Student Council; President, Secretary, AIME; Vice-President, SAME; Scabbard and Blade; JV Football

FRANK ALBERT SCHANE . . . . . Pittsburgh
Metallurgy
ASM; SAME

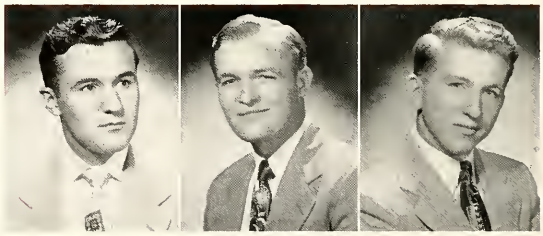

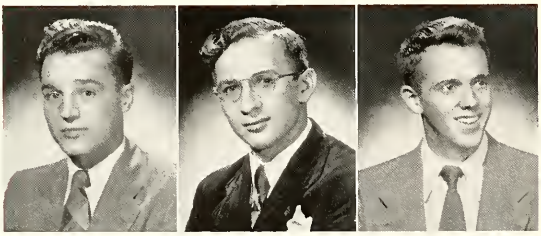

GEORGE SIMKOVICH . . . . . Jacobs Creek
Mineral Preparation Engineering
Tau Beta Pi; Sigma Gamma Epsilon; AIME

JOHN MICHAEL SLEZAK . . . . . Ivyland
Petroleum and Natural Gas Engineering
Secretary, Petroleum Engineering Society; McElwain Men's Club

ARTHUR RANKIN SMITH . . . . . Wilkinsburg
Geology and Mineralogy Alpha Sigma Phi

RICHARD D. SMITH . . . . . Brookville
Ceramics Theta Xi
Players

WILLIAM H. SPANGLER . . . . . Holsopple
Fuel Technology Kappa Delta Rho
IFC

MICHAEL SPOCK, JR. . . . . Sagon
Meteorology

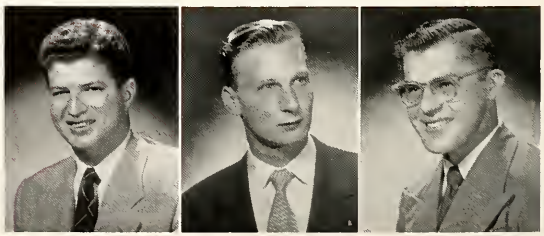

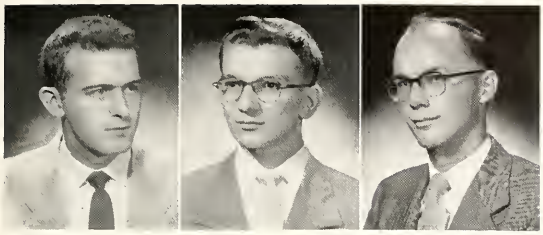

RICHARD MOORE SPRIGGS . . . . . Washington
Ceramics Alpha Sigma Phi
Vice-President, Alpha Sigma Phi; Vice-President, Glee Club; Quarter Deck Society; American Ceramic Society

ELVIN EUGENE STAMBAUGH . . . . . York
Meteorology
AMS

WILLIAM CLYDE STEWART . . . . . Brookville
Petroleum and Natural Gas Engineering
Petroleum Engineering Society; Bible Fellowship; Sigma Gamma Epsilon

WILLIAM BLAIR STOCKDALE . . . . . Blairsville
Geography
President, Geography Society; Delta Nu Alpha

HENRY JOSEPH SWARTZ . . . . . Philadelphia
Petroleum and Natural Gas Engineering
AIME; Treasurer, Petroleum Engineering Society; Newman Club; Intramurals

HERBERT CHARLES TAFT . . . . . Genesee
Geography Delta Tau Delta
Geography Society; Cross Country

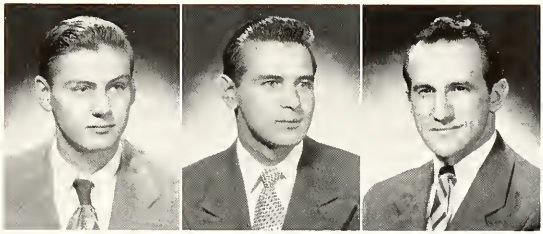

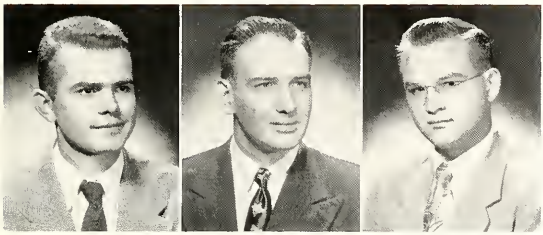

PETER NYCE THOMAS . . . . . Greensburg
Geology and Mineralogy
Vice-President, Sigma Gamma Epsilon

HAROLD PHILLIPS THOMPSON . . . . . Tyrone
Meteorology

CHARLES RICHARD WAINE . . . . . Nemacolin
Mining Engineering
AIME

ROBERT BYRON WASSALL . . . . New Kensington
Meteorology
Phi Kappa Phi; Sigma Gamma Epsilon; Phi Eta Sigma

FREDERICK HARRY WESSMAN . . South Williamsport
Geology and Mineralogy Pi Kappa Alpha
Rifle Team; Earth Science Club

FRANK KENNETH WEST, JR. . . . . West View
Mining Engineering
AIME

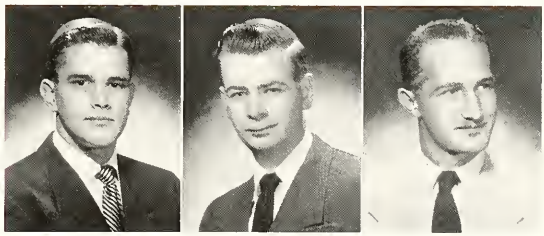

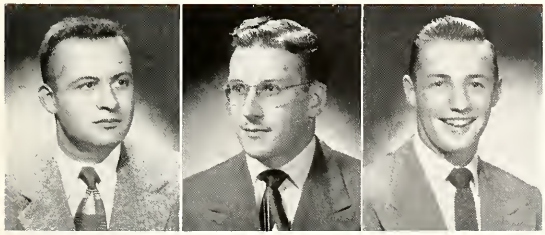

JOHN BUTLER WHITNEY . . . . . Lansdowne
Ceramics
President, Keramos; American Ceramic Society

GEORGE DARBY WILLIAMMEE . . . . Wrightsville
Ceramics
American Ceramic Society

ARTHUR CLAIR WOODARD . . . . . Youngsville
Ceramics Acacia
American Ceramic Society

JAMES JUDSON BLACKLEY WORTH . Charleston, W. Va.
Meteorology Sigma Chi
All-College President; Skull and Bones; *Who's Who Among Students in American Colleges and Universities*; President, Student Union Board; Athletic Advisory Board

JOHN SHERIDAN WYLIE . . . . . Wilkinsburg
Petroleum and Natural Gas Engineering Phi Kappa Sigma
Parmi Nous; Golf; Intramurals

JOHN EARL YOUNG . . . . . Wilkes-Barre
Mining Engineering Sigma Phi Sigma
AIME; Sigma Tau

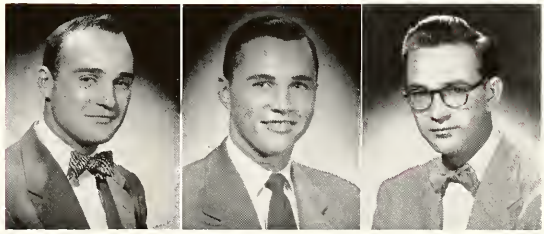

LOUIS ZAKRAYSEK, JR. . . . Vintondale
Metallurgy
Newman Club; Penn State Club; ASM

JOHN E. ZLUPKO . . . . Philadelphia
Ceramics
American Ceramic Society

FOR SCHOLARSHIP

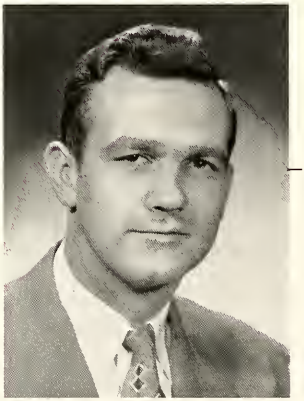

WILLIAM J. ENGLERT
Ceramics

Mineral Industries Art Gallery

ROBERT B. WASSALL
Meteoralogy

PHYSICAL EDUCATION AND ATHLETICS

SCHOOL OF PHYSICAL EDUCATION AND ATHLETICS

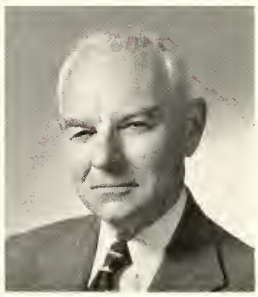

CARL P. SCHOTT
Dean

TO THE CLASS OF 1952 OF THE SCHOOL OF PHYSICAL EDUCATION AND ATHLETICS:

Young people go to college to prepare themselves for the future, both professionally and personally. The knowledge and skills acquired through formal courses of study, guidance, and experience of high quality sharpen many of their capacities for usefulness and greater service. The School of Physical Education and Athletics commits itself unequivocally to this total preparation. Developments in facilities, contemplated field areas including a camp site in the mountains nearby, the establishment of specialized areas in health, physical education, and recreation, an enlarged staff, expanded opportunities for research, extension courses, increased undergraduate and graduate enrollment are all evidences of growing needs and the earnest desire of the School to keep abreast and to contribute effectively to the professional training of teachers.

The great flow of trained personnel into the fields of health, physical education, and recreation indicates an increasing interest in the merits inherent within these areas for the growth and development of young people. Trained leaders who go into these fields will find supreme opportunities to enrich one of the greatest assets of our Nation. To promote and nurture right concepts of health habits, physical well-being, and wholesome recreation patterns in the minds and bodies of the youth of our country is a cultural contribution which has no equal. To this end every graduate is profoundly committed.

One of the most engaging periods in all life's span comes when a student emerges from years of formal schooling and moves into the world of endeavor for which he has prepared himself. Broader horizons of opportunity and challenge suddenly come into sight. The view ahead provides many promising blends of adventure into various consuming channels of communication with the world about him. There is work to do, family life to mold, adult citizenry to be crystallized, and an ever changing culture into which one must be prepared to project oneself for the good of mankind. In facing these great frontiers let us not forget that the real fortunes of man are built upon and evolve out of sincerity of purpose and service to others. The genuine application of oneself to these ends will best attest to success in life.

Carl P. Schott

Classes in riding are popular with many students

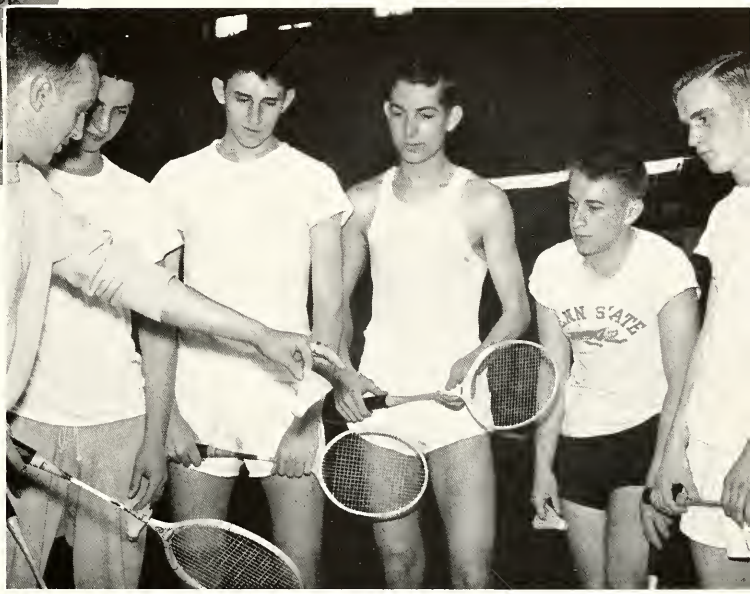

Badminton techniques are demonstrated to physical education students

Future coaches should be skilled in sports

ORGANIZATION

Carl P. Schott - - - - - - - *Dean*

Charles W. Stoddart, Jr. *Director, Physical Education Extension*

Carl P. Schott - *In Charge, Intercollegiate Athletics*

Harold R. Gilbert - *Graduate Manager of Athletics*

Arthur L. Harnett — *In Charge, Professional Education in Health Education*

Lloyd M. Jones — *In Charge, Professional Education in Physical Education*

Fred M. Coombs — *In Charge, Professional Education in Recreation*

Glenn N. Thiel — *In Charge, Required Physical Education for Men*

Arthur F. Davis — *In Charge, Required Health Education for Men*

Marie Haidt — *In Charge, Required Health and Physical Education for Women*

Eugen C. Bischoff - - *In Charge, Intramural Athletics*

Ray M. Conger - - - - *In Charge, Recreation*

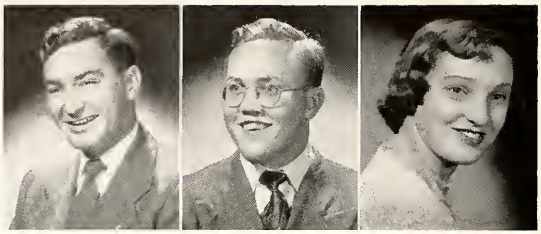

WILLIAM YOUNG ABBOT . . . . . Middletown
Physical Education Beta Theta Pi
Football

CLIFFORD RUSSELL ADAMS . . . . . Pitcairn
Physical Education
Intramurals; AIM

PHYLLIS BERNICE AUERBACH . . . . Pittsburgh
Physical Education Sigma Delta Tau
Modern Dance Club; Rifle Club; Intramurals; Swimming Club; Officials Club; Lakonides

PATRICIA LEE BARFIELD . . . . Northumberland
Recreation Zeta Tau Alpha
Treasurer, Recreation Society; Modern Dance Club; Rifle Club

LEONARD JOHN BARTEK . . . . . Berwick
Physical Education Sigma Phi Epsilon
Football; Parmi Nous

ARTHUR HOWARD BETTS . . . . . Pittsburgh
Physical Education Phi Delta Theta
Co-Captain, Football

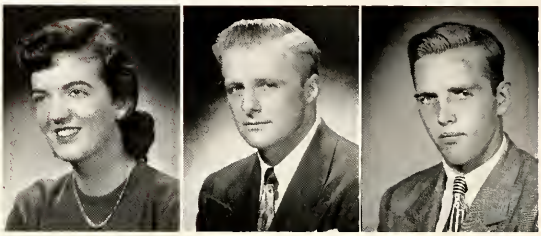

DAVID CANBY BISCHOFF . . . . . State College
Physical Education Sigma Nu
President, Sigma Nu; Parmi Nous; Ski Team; IFC; Blue Band; Phi Epsilon Kappa

FORREST ALLEN BLAKESLEY, JR. . . Vineland, N. J.
Physical Education Sigma Phi Epsilon
Canterbury Club

JOHN C. BRISTOR . . . . . Philadelphia
Physical Education Phi Gamma Delta
Cross Country; Track

BARBARA JEAN COCHRAN . . . . . Warren
Physical Education Zeta Tau Alpha
Treasurer, Zeta Tau Alpha; Secretary, Lakonides; Intramurals

DONALD MILLER COOK . . . . . Rochester
Recreation Beta Theta Pi
Phi Epsilon Kappa; Alpha Phi Omega; Blue Key; PSCA; Vice-President, Beta Theta Pi; IFC; President, Recreation Society; Lacrosse; Head Manager, Baseball; IFC Workshop

NORMA DOROTHY CURCIO . . . . . Newell
Health Education Kappa Delta
Lakonides; Officials Club; Rifle Club; Swimming Club; Hockey Club

JAMES MENTZER DAVIS . . . . . Altoona
Physical Education
Track

EUGENIE RAE DEGER . . . . . Prospect Park
Physical Education Zeta Tau Alpha
President, Zeta Tau Alpha; Modern Dance Club; Thespians; Intramurals

THOMAS BOSSERT DeHAAS . . . . . Bellefonte
Physical Education
President, Secretary, Phi Epsilon Kappa; Arnold Air Society; AAHPER

LINA L. DELLE DONNE . . . . . Pittsburgh
Physical Education Phi Mu
Collegian; Froth; Lakonides; Intramurals

HAROLD REED ELICKER . . . . . North Bessemer
Physical Education
Football

WILLIAM ALLEN FREEDMAN . . . . . Harrisburg
Health Education Beta Sigma Rho

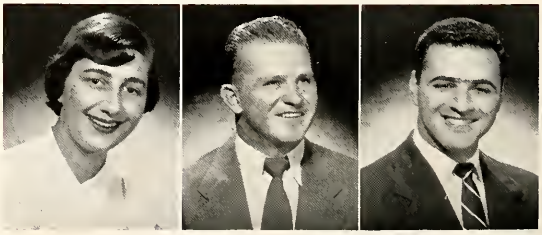

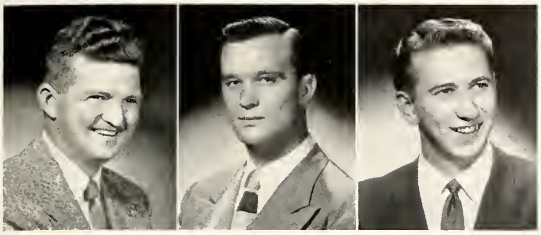

DONALD DAVIS GARDNER . . . . . Westfield
Physical Education
Phi Epsilon Kappa

WILLIAM PECKHAM GARRISON . . Middlebury Center
Physical Education Sigma Pi
Wrestling; Chapel Choir

WILLIAM JOHN GIBSON . . . . . Donora
Physical Education Phi Kappa Tau
Basketball; Intramurals

DANIEL R. GRASSO . . . . . Philadelphia
Physical Education

WALTER WILLIAM GRUDA . . . . . Sykesville
Physical Education Phi Epsilon Kappa
Treasurer, Phi Epsilon Kappa; FTA; AAHPER

GEORGE FREDERICK HAMILTON . . . . . Erie
Physical Education Delta Sigma Phi
Captain, Swimming; Vice-President, Phi Epsilon Kappa; Parmi Nous

---

ROBERT HERD HANDWERK . . . . . Palmerton
Physical Education Theta Chi
Cross Country

PATRICIA ANN HENSEL . . . . . Harrisburg
Physical Education
Intramurals; Archery Club; Officials Club; Swimming Club; Bowling Club

EDWARD CHARLES HOOVER . . . . . Altoona
Physical Education Phi Delta Theta
Football

HARRY ALLEN HOUSTON, JR. . . . . Venetia
Physical Education Phi Kappa Tau

NANCY JARDEN . . . . . Moylan
Physical Education
Swimming Club; Intramurals

CHANDOIS HUPERT JOHNSON . . . . . Erie
Physical Education Alpha Phi Alpha
Football; Parmi Nous; President, Alpha Phi Alpha

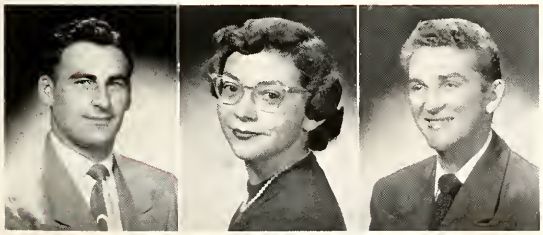

PHILIP N. KLOCEK . . . . . Hazleton
Physical Education Phi Kappa Tau
Newman Club; AIM; Intramurals

BETTY GEORGIA KOPLOVITZ . . . . . Lewistown
Physical Education Phi Sigma Sigma
Lakonides; Officials Club; AAHPER; Hillel; Intramurals

ALBERT WILLIAM LASAVAGE . . . . . Gilberton
Physical Education
Basketball

SHIRLEY LUCILLE LONG . . . . . Johnstown
Physical Education Zeta Tau Alpha
Treble Singers; Rifle Club; Intramurals

JOHN MICHAEL McCALL . . . . . Bethlehem
Physical Education Alpha Tau Omega
Track; Cross Country; Druids

CHARLOTTE ANNE McINTIRE . . . . . Myersdale
Physical Education Kappa Delta
All-College Cabinet; President, Physical Education Student Council; *Who's in the News at Penn State*; Modern Dance Club; Hockey Club

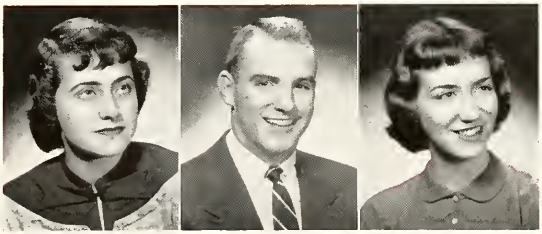

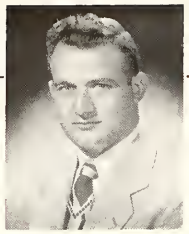

WALTER WALLACE McJUNKIN . Turtle Creek
Physical Education

MARY CORBIN MALLARD . . . Royersford
Physical Education
President, Secretary, Lakonides; Swimming Club; Intramurals

JAMES CONRAD MAYER . . . Lansdowne
Physical Education Delta Sigma Phi
Baseball; Basketball

WILLIAM FRANCIS MIHALICH . . McKeesport
Physical Education
Baseball; President, Physical Education Student Council; Phi Epsilon Kappa; All-College Cabinet

KENNETH ROY MINCHIN . . . Allentown
Physical Education Phi Delta Theta

JOHN J. MORGAN . . . . . Arnold
Physical Education Alpha Chi Rho
Newman Club; Intramurals

PAUL JASON MOWRY . . . Meshoppen
Physical Education
Phi Epsilon Kappa; Baseball

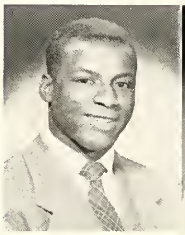

EARLE DONALD MUNDELL . . North Hills
Physical Education Alpha Phi Alpha
Football; Intramurals; NAACP

MARGARET JEANETTE MYERS . State College
Physical Education Delta Zeta
Intramurals

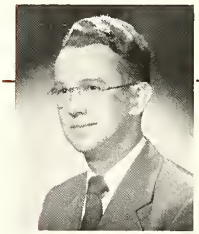

ELDON LEROY NELSON . . . . Madera
Physical Education
Phi Epsilon Kappa

HELEN LEE NEUSBAUM . . State College
Physical Education Alpha Omicron Pi

NAOMI RUTH O'NEIL . . . . Pittsburgh
Recreation
Recreation Society; Archery Club; Newman Club; Officials Club; WRA; Swimming Club; Philosophy Club

NANCY ANN PATTERSON . . Landisburg
Physical Education
Vice-President, Lakonides; Rifle Club; Officials Club; AAHPER

JOSEPH WILLIAM PIERCE . . . Coatesville
Physical Education
Swimming

JOAN BERTHA PIVARONAS . . Pittsburgh
Physical Education
Leonides; Intramurals; Swimming Club

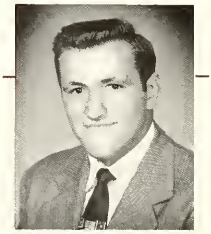

JOHN THOMAS PODRASKY . . . Jessup
Physical Education Sigma Phi Epsilon
Football

JOSEPH WILLIAM POLICASTRO Asbury Park, N. J.
Physical Education Tau Kappa Epsilon
Intramurals

JAMES THOMAS POLLARD . . Monongahela
Physical Education Phi Kappa Tau
Football; Baseball; Parmi Nous; *Who's in the News at Penn State*

NANCY ANN RUST . . . . Saegertown
Physical Education
Treasurer, Physical Education Student Council; President, Officials Club; Modern Dance Club; Rifle Club

JOSEPH THOMAS RUYAK . . . Pottstown
Physical Education Pi Kappa Phi
Baseball; Intramurals; IFC

PETER THEODORE SARANTOPOULOS Pittsburgh
Physical Education
Phi Epsilon Kappa; Vice-President, Athletic Association; Cross Country; Track; Physical Education Student Council; AAHPER

STEWART CHARLES SCHEETZ . . Lansdale
Physical Education Sigma Nu
Football

RICHARD FRANK SEIDEL . . Philadelphia
Physical Education Pi Kappa Phi
Treasurer, Pi Kappa Phi; Basketball; Intramurals

SARA ELLEN SHOEMAKER . . State College
Recreation Kappa Alpha Theta
Secretary-Treasurer, Senior Class; Vice-President, Sophomore Class; All-College Cabinet; State Party; Intramurals; PSCA; Cwens; Lakonides

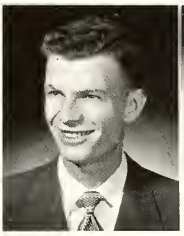

JOSEPH JOHN SHUMOCK . . . Shamokin
Physical Education
Football; Baseball

ANDY ROBERT SILOCK . . . . Hazleton
Physical Education Phi Kappa Tau
Football

FELIX JOSEPH STRANGES . . Philadelphia
Physical Education Sigma Phi Epsilon
Baseball; Physical Education Student Council

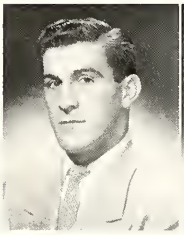

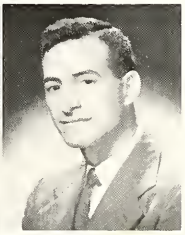

STEPHEN GEORGE TALAROVICH . Freeland
Physical Education
Phi Epsilon Kappa; AAHPER; Intramurals; AIM; Newman Club

LYNN BURTON TINGUE . . State College
Physical Education
AAHPER; IRC; Roger Williams Fellowship; Intramurals

MARY LOUISE TRANSUE . . . . Easton
Recreation Alpha Gamma Delta
Lakonides; Secretary, Recreation Society; WRA; Secretary, Physical Education Student Council

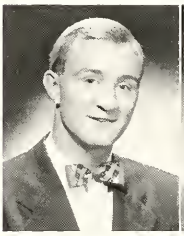

FRED VLASEK . . . . . Frackville
Health Education
Intramurals; AIM; AAHPER

MARGARET LOUISE WALTZ . . Limerick
Physical Education
Swimming Club; President, Bowling Club; Officials Club; Hockey; Leonides; Intramurals

BETTY JANE WEBBER . . . . Robesonia
Health Education Alpha Omicron Pi
Vice-President, Alpha Omicron Pi; Bowling Club; Intramurals

RUTH AMELIA WEHOFER . . . Pittsburgh
Physical Education
Pi Lambda Theta; Players; WRA

OWEN JOSEPH WILKINSON . . Drexel Hill
Physical Education Sigma Nu
Track; Gymnastics; Druids; Parmi Nous

MARILYN RUTH WILLIAMS . . State College
Recreation Gamma Phi Beta
President, Secretary, WRA; All-College Cabinet; Mortar Board; Secretary, Cwens; Concert Band; Pi Lambda Theta; Lakonides; Hat Societies Council; *Who's Who in American Colleges*

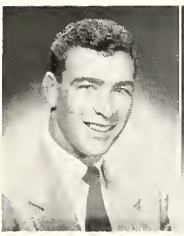

NANCY JANE WORTHINGTON . . . . Rushland
Physical Education Zeta Tau Alpha
Vice-President, WRA; Chimes; Lakonides; Physical Education Student Council; *Who's in the News at Penn State*

FOR SCHOLARSHIP

MARILYN R. WILLIAMS
Recreation

RUTH A. WEHOFER
Physical Education

SENIORS WITHOUT PHOTOGRAPHS

SCHOOL OF AGRICULTURE

HARRY D. ANDERSON . . . Washington
Horticulture

WILLIAM J. BEMUS . . . . Somerset
Agricultural Education

ANDREW G. BOLISH . . . . Weatherly
Agronomy

RAMSEY S. BUCHANAN . . . Phoenixville
Pre-Veterinary

JAMES P. CONNOLLY . . . . Indiana
Dairy Husbandry

RICHARD B. DISSINGER . . . . Marysville
Wood Utilization

ROBERT S. EICHENLAUB . . . Pittsburgh
Horticulture

JOSEPH P. EVANS . . . . Wilkes-Barre
Pre-Veterinary

ROBERT D. FLOWERS . . . Philadelphia
Pre-Veterinary

CHARLES F. FREDERICK . . . Lewisburg
Poultry Husbandry

ELLIOT A. GLASS . . . . . Utahville
Agricultural Education

DONALD M. GOUGHAN . . . Havertown
Dairy Husbandry

JOHN C. GRAHAM . . . . State College
Bacteriology

ALVAH T. GREER, JR. . . . . Groyden
Pre-Veterinary

KENNETH R. HAAS . . . . . Dawson
Dairy Husbandry

FRED D. HAGERTY . . . . Uniontown
Pre-Veterinary

EDWIN C. HERMAN . . . . . Monaca
Agronomy

ROY L. HESS . . . . . Waynesboro
Agricultural Education

MARGARET W. HONOUR . . . Pottsville
Bacteriology

EDWARD A. KELL . . . . Harrisburg
Agricultural Education

EDGAR R. MAROOKIAN . . . Old Forge
Pre-Veterinary

GLENN MILLER . . . . Zion Grove
Agricultural Education

FINLEY B. NEGLEY . . . . Allison Park
Horticulture

WALTER J. PACZAK . . . . . Farrell
Wood Utilization

THOMAS R. PEVARNIK . . . Carmichaels
Animal Husbandry

HERBERT P. RAMSEY . . . Turtle Creek
Agronomy

LYDIA M. REAM . . . . State College
Medical Technology

HARRY E. RHOADES . . . . Paxtang
Horticulture

GEORGE P. ROSENKRANZ . . . Lemont
Horticulture

CASPAR ROSSHIRT . . . . Philadelphia
Agronomy

LEON D. RUBIN . . . . . Philadelphia
Pre-Veterinary

HOWARD H. SEYMOUR . . . Upper Darby
Dairy Husbandry

GEORGE F. STEWART . . . . Pittsburgh
Agronomy

RICHARD E. THOMPSON . . New Cumberland
Agricultural Economics

ERNEST D. YOCUM, JR. . . . . Oaks
Pre-Veterinary

GLENN B. ZIEGLER . . . . Allentown
Dairy Husbandry

SCHOOL OF CHEMISTRY AND PHYSICS

RICHARD R. BEAMER . . . . Indiana
Science

JOSEPH McILHENNY BROWER . . Marion
Science

RICHARD EUGENE DOLL . . . . York
Chemistry

JOHN J. FRANTZ . . . . . Reading
Physics

WILLIAM WATERS GOODE . . Wilkes-Barre
Pre-Medical

MILTON GREENFIELD . . . Philadelphia
Physics

SENIORS WITHOUT PHOTOGRAPHS

ALAN DOANE HINKLE . . . Williamsport
Chemical Engineering

NOBORU R. HORIKAWA . . . Philadelphia
Chemistry

THOMAS H. IRVING . . . . Saxonburg
Science

FRANK S. KASUN . . . . Port Matilda
Physics

DONALD E. KLINE . . . . . DuBois
Physics

JOSEPH ALBIN LIPSKY . . . Glen Lyon
Pre-Medical

LEROY D. LOCKE, JR. . . . . Bellefonte
Pre-Medical

JAY S. McMAHAN . . Hamilton, Ont., Canada
Pre-Medical

PATRICK JOHN McNUTTY . . Philadelphia
Chemistry

MARLIN ARDELL MILLER . . State College
Pre-Medical

RICHARD McKINLEY MORTON Hagerstown, Md.
Pre-Medical

WILLIAM CALVERT PORR . . . Steelton
Chemical Engineering

EDWARD J. POTKANOWICZ . . . Apollo
Chemical Engineering

PAUL ANDREW RISHEL . . . Centre Hall
Chemical Engineering

ROBERT L. SCHUETTE . . . Pittsburgh
Chemical Engineering

WARNER WILLIAM SELAND . . Ehrenfeld
Physics

SAMUEL JAMES SMITH . . . Allentown
Chemical Engineering

ROBERT E. SNOW . . . . . Narberth
Chemical Engineering

THOMAS RUSSELL THOMAS . . . Portage
Physics

THOMAS S. TRAPANE . . . . Berwick
Chemical Engineering

R. K. WHITTENBERGER . . . Greenville
Chemical Engineering

SCHOOL OF EDUCATION

CYRUS F. BEST . . . . . Aaronsburg
Education

ROBERT HAROLD BIRKLEY . . St. Thomas
Vocational Industrial Education

ALLEN BLACKEWICZ . . . . Nanticoke
Education

RICHARD A. BLYTHE . . . . Boylestown
Industrial Arts

JOHN A. BOHENICK . . . . Shenandoah
Education

CHARLES M. BRUCH . . . . Stroudsburg
Education

MARGARET L. BUTZ . . . . Drexel Hill
Education

NORMAN CADLE . . . . . Altoona
Education

CHARLES WILLIAM CALHOUN . . Milroy
Education

ROBERT WAYNE CASSIDY . . . Bellefonte
Education

ROBERT L. COLE . . . . . Boalsburg
Education

C. ISABELLA COOPER . . . New Kensington
Education

JULIANNE CRISMAN . . . . Forty Fort
Education

JOHN THOMAS CUMMINGS . . Blairsville
Education

LEROY ROBERT DODSON . . . Altoona
Education

RUBY JOAN DOUGLASS . . . Hollidaysburg
Education

MALCOLM B. DUNKEL . . . Punxsutawney
Education

JOSEPH DURNIAK . . . . . Fair Oaks
Education

SENIORS WITHOUT PHOTOGRAPHS

ROLAND GLEN EAGLE . . . . Palmyra
Education

RICHARD DEAN EDSELL . . . Wyalusing
Education

WILLIAM HENRY EVERSON . . Philadelphia
Education

CARL GEORGE FISHER . . . Washington
Psychology

IRVING R. GESCHWINDT . . Schuylkill Haven
Education

EDWARD KAY GIROD . . . . Masontown
Education

ALBERT GREENBURG . . . . Pottsville
Psychology

PETER V. HANFORD . . . . Hershey
Psychology

EARL LEE HARRIS . . . . Philadelphia
Education

GRACE FRANCIS HARTZELL . . . York
Education

GERTRUDE L. HAUSER . . . . Altoona
Education

JOAN SCHOENER HEINZ . . . . Reading
Education

GEORGE JOSEPH HOETZL, JR. . . . Erie
Education

BERNARD A. HOFFMAN . . . Brockton
Education

ALAIN EDWARD HUNTER . Washington, D. C.
Education

THEODORE S. JOHNSON . . . . Altoona
Music Education

JAMES BENJAMIN KAUFFMAN . . Hershey
Education

RAYMOND G. KOSTANECKI . . West Hazleton
Education

EDWARD F. KOTCHI . . . . Kingston
Education

MARTHA KATHRYN LEWIS . . Williamstown
Education

AARON WILLIAM LINTZ . . . Hazleton
Education

RICHARD E. LIVINGSTON . . State College
Education

THOMAS J. PETERS . . . . Meadville
Education

MAX C. PFAFF . . . . . East Brady
Music Education

STANLEY A. PLOPA . . . . Shenandoah
Education

ROBERT S. PORTER . . . . Mercersburg
Music Education

ROGER BENEDICT PROUDFIL, I . Pleasantville
Education

ROBERTA J. REISS . . . . Harrisburg
Education

ERNEST PERRY REYNOLDS . . . . Erie
Education

PHYLLIS ELAINE RIDER . . . Fairchance
Education

JOHN E. SCHWERING . . . Philadelphia
Education

EDWARD ELLSWORTH SIMONS . . Bradford
Education

ERNEST CULBERTSON SKIPPER, II . Tyrone
Education

ROSANNA E. SMITH . . . . State College
Education

KARL ALBERT SWARTZ . . . Lewistown
Education

HARRIETT C. M. TAYLOR . . East Stroudsburg
Education

MARGARET R. UNCAPHER . . Vandergrift
Education

PHYLLIS MARION UPDYKE . . . Altoona
Education

EDWARD MORRIS VAN NORMAN State College
Education

MARION WILLIAMS . . . New Kensington
Education

EVERETT MAY WINSLOW . . State College
Vocational Industrial Education

MILDRED LUCILLE YETTER . . Yeagertown
Education

SENIORS WITHOUT PHOTOGRAPHS

SCHOOL OF ENGINEERING

EDWARD H. CATLIN . . . Rochester, N. Y.
Sanitary Engineering

BERNARD HAROLD COHEN . . Philadelphia
Electrical Engineering

PAUL F. CUSTER . . . . . Johnstown
Civil Engineering

CHARLES DIECHMANN . . . . Pittsburgh
Industrial Engineering

NEIL NELSON DIEHL . . . . Hellertown
Civil Engineering

EDWARD FREDERICK . . . . Cresson
Electrical Engineering

RALPH EDWARD GETZ . . . . Scranton
Industrial Engineering

WILLIAM F. GLASS . . . . . Altoona
Electrical Engineering

GEORGE H. GRUBER . . . . Harrisburg
Electrical Engineering

PAUL R. HEITZENRATER . . . . DuBois
Sanitary Engineering

FRANK XAVIER KEARNS . . . . Moscow
Mechanical Engineering

LAIRD D. KINNAIRD . . . Flemington, N. J.
Aeronautical Engineering

WILLIAM GAILEY KIRK . . Woodbury, N. J.
Mechanical Engineering

GILBERT E. KYLE . . . . Harrisburg
Sanitary Engineering

DANIEL LARCHUK . . . . . Clearfield
Mechanical Engineering

ROSS MEGARGOL LELAND . . . Lake Ariel
Electrical Engineering

CHARLES N. LUDMAN . . . . Pittsburgh
Civil Engineering

WILLIAM RENDALL MARTIN . . State College
Electrical Engineering

PHILIP LUDWIG MULLER . . . Philadelphia
Mechanical Engineering

DONALD E. NASONI . . . . Scranton
Electrical Engineering

MELVIN N. NORRIS . . . . Gibsonia
Electrical Engineering

THADDEUS A. OLSZEWSKI . . . Nanticoke
Industrial Engineering

PETER JAMES PANTAZES . . . Altoona
Mechanical Engineering

JOHN HAROLD SCHOLL . . . Philadelphia
Electrical Engineering

LUTHER SENSENIG . . . . . Akron
Mechanical Engineering

DAVID MORROW SMITH . . . Philadelphia
Electrical Engineering

GEORGE D. STERLING . . . Mifflinburg
Industrial Engineering

EARLE R. VAN ALST . . . . Harrisburg
Industrial Engineering

ROBERT ANDREW WACHTER . . . Erie
Industrial Engineering

DONALD THOMAS WALKER . . Camp Hill
Civil Engineering

CHARLES ZGLINICKI . . . . Glen Lyon
Industrial Engineering

SCHOOL OF HOME ECONOMICS

MIRIAM IRENE DEWITT . . . Pt. Carbon
Home Economics

WILMER RUSSELL DOAK . . . Philadelphia
Hotel Administration

BARBARA L. FISHER . . . . Morrisville
Home Economics

PAUL WILLIAM HART, JR. . State College
Hotel Administration

JOHN GEORGE KALFAS . . . Allentown
Hotel Administration

HERBERT GLENN KURTZ . . Connellsville
Hotel Administration

FREDA ALICE NICHOLLS . . Clarks Summit
Home Economics

THEODORE S. PANOPLOS . . . Altoona
Hotel Administration

DONALD E. TROTTER . . . . Altoona
Hotel Administration

JO ANNE E. WHITE . . . . Kittanning
Home Economics

CLARA JANE WOLF . . . . Stewartstown
Home Economics

SENIORS WITHOUT PHOTOGRAPHS

SCHOOL OF THE LIBERAL ARTS

PATRICIA R. ANDERSON . . . Lancaster
Arts and Letters

DONALD ALLEN ANDREWS . . Pittsburgh
Commerce

ISRAEL B. ANTOKOL . . . . . Altoona
Arts and Letters

ALFRED BARON . . . . . Old Forge
Commerce

JERRY WALTER BARRHO . . Port Allegheny
Commerce

BARBARA A. BAUCHSPIES . . State College
Arts and Letters

JOHN V. BERRY, JR. . . . . Johnstown
Commerce

LUIS AUGUSTO BIGOTT . Mariperez, Venezuela
Arts and Letters

AARON BLACHEWICZ . . . . Nanticoke
Commerce

RAYMOND J. BODNER . . . . Hazleton
Arts and Letters

JAMES R. BROAD . . . . . New Castle
Arts and Letters

BERNARD F. BROWN . . . . . Lebanon
Arts and Letters

R. WARREN BROWN . . . . . Scranton
Arts and Letters

CLIFFORD ALLEN BUFF . . . . Drums
Arts and Letters

GEORGE C. CHRISTOCK . . Mahanoy City
Commerce

EUGENE CHYLAK . . . . . Olyphant
Arts and Letters

JESSE BRUCE CLARK III . . . Philadelphia
Arts and Letters

RALPH D. CLEMENS . . . . . Reading
Arts and Letters

HUGH ROGER CLINTON, JR. . . Pittsburgh
Journalism

JOHN COMISHOCK . . . . . Gilberton
Arts and Letters

ROBERT CONCINI . . . . . Garrett
Journalism

JOHN ALLEN CONDIT . . . Washington
Commerce

DONALD I. DILLMAN . . . . . Altoona
Journalism

DORIS LUCILLE EPLER . . Northumberland
Arts and Letters

RICHARD B. EVANS . . . . . Pittsburgh
Commerce

WILLIAM G. FINK . . . . . Williamsport
Arts and Letters

ERWIN SAMUEL FISHMAN . . Philadelphia
Arts and Letters

DUDLEY J. FOSTER . . . . . Malvern
Commerce

DIAN FULTON . . . . . New Cumberland
Journalism

FRANK REED GARRITY . . . . . Scranton
Arts and Letters

LAWRENCE J. GEDDA . . Valley Stream, N. Y.
Arts and Letters

EMIL ROBERT GELATKO . . . Hazleton
Arts and Letters

JAMES LEWIS GIBSON . . . . Havertown
Arts and Letters

JAMES LEE GODBER . . . . . Conyngham
Arts and Letters

ROBERT LESLIE GOODELL . . Philadelphia
Arts and Letters

MARGERY JEAN GORDON . . State College
Arts and Letters

DOROTHY LOUISE GROSKY . . . Lebanon
Arts and Letters

DANIEL ALBERT GROVE . . . State College
Arts and Letters

JOHN W. HALL . . . . . Milnesville
Labor Relations

MARTIN JOHN HALPERN . . . Philadelphia
Arts and Letters

MARK NELSON HANNA, JR. . . . Sykesville
Commerce

ROBERT HANOBECK . . . . . Uniontown
Commerce

BILLY ZANE HARMIC . . . . . Clearfield
Labor Relations

JOHN A. HARRIS . . . . . Morrisville
Arts and Letters

GEORGIA A. HASINGER . . . . Ford City
Journalism

THAWLEY DEWITT HAYMAN . . Doylestown
Commerce

WALTER HOFFRITZ . . . . . Merion
Commerce

GEORGE ALBERT IRVINE . . . . . Altoona
Journalism

DAVID LANG KELLER . . . . . Pittsburgh
Arts and Letters

MARGARET PHILLIPS KILMER . Chambersburg
Arts and Letters

SENIORS WITHOUT PHOTOGRAPHS

EDWARD JOHN KUNTZ . . . . Hazleton
Commerce

WARREN LAZAROWITZ . . . Bethlehem
Commerce

GREGOR ADOLPH LEINS . . . Philadelphia
Journalism

MARJORIE ANN LOHSE . . . . Erie
Arts and Letters

LEONARD A. LOZOSKIE . . New Philadelphia
Arts and Letters

ELIZABETH WEBBER McCLENAGHAN . Wayne
Arts and Letters

DONALD E. McMANIGLE . . . Clarion
Commerce

ROGER ALAN MacASKIE . . . Philadelphia
Arts and Letters

DONALD RICHARD MAUERY . . Lewistown
Commerce

ROBERT E. MAZEIKIS . . . McKees Rocks
Journalism

CARROLL C. MEKEEL . . . State College
Journalism

DONALD M. MERCER . . . . . Media
Commerce

ROBERT ELLWORTH MILLER, JR. . Philipsburg
Arts and Letters

ROBERT OSCAR MILLER . . . Philadelphia
Commerce

NANCY MARILYN MISNER . . McKeesport
Arts and Letters

FRANCES ANNE MOODY . Chevy Chase, Md.
Arts and Letters

MARIAN C. MORGAN . . . . Donaldson
Arts and Letters

JOSEPH M. NOEL . . . . . Johnstown
Arts and Letters

DAVID EVAN OWEN . . . Drexel Hill
Arts and Letters

JOSEPH PARANAC . . . . . Freeland
Arts and Letters

JAMES RALPH PFRIEM . . . Cincinnati, O.
Arts and Letters

MARY L. PIELEMEIER . . . State College
Arts and Letters

RICHARD SHANER PIPER . . . Bradford
Commerce

POLLY JO POTTER . . . . . Altoona
Arts and Letters

JAMES M. PRETE . . . . . Shenandoah
Commerce

WILLIAM ERNEST REESE . . . Ebensburg
Journalism

LLOYD SAND . . . . New York, N. Y.
Commerce

CHARLES J. SASSMAN . . . . Ridgway
Commerce

ARNOLD H. SCHILK . . . . Ridgway
Commerce

MARIAN ARLYNE SCHRUM . . Williamsport
Arts and Letters

SHELDON NEITZ SMOYER . . . DuBois
Journalism

DORI SPEILBERG . . . . . Morristown
Arts and Letters

CYRUS SPORKIN . . . . . Philadelphia
Commerce

FRED WILEY STANLEY . . . . Pittsburgh
Arts and Letters

REARDON STANLEY SULLIVAN . . Altoona
Commerce

HAROLD F. SWANSON . . . . Lanse
Arts and Letters

ALFRED TARLOW . . . . . Philadelphia
Commerce

ROY TERLIZZI . . . . . Duquesne
Arts and Letters

CAROL LEE THOMPSON . . . Stroudsburg
Arts and Letters

DAVID ALEX TOLLEY . . . . Honesdale
Arts and Letters

PAUL ALLEN TRIMMER . . . . Carnegie
Arts and Letters

JOHN EDWARD URICH . . . . Halifax
Arts and Letters

JOHN VASILAKIS . . . . . McKees Rocks
Commerce

ELEANOR MARIE VASILICH . . Cleveland, O.
Arts and Letters

DONALD MARVIN VOSEL . . . Bridgeville
Commerce

CHARLES HOWARD WAGNER . . Reading
Labor Relations

GERALD ROBERT WALMER . . Flora Dale
Arts and Letters

PETER A. WHELAN . . . . Philadelphia
Arts and Letters

HARDING G. WILLIAMS . . . Vandergrift
Arts and Letters

LOUIS A. WILSON . . . . . Philadelphia
Arts and Letters

ROBERT J. WITHERS . . . . Frackville
Commerce

WILLIAM ALLEN WITSELL . . Philadelphia
Arts and Letters

THEODORE YUDACUFSKI . . . Frackville
American Civilization

RONALD ZWIEGANBAUM . . . . Jessup
Arts and Letters

SENIORS WITHOUT PHOTOGRAPHS

SCHOOL OF MINERAL INDUSTRIES

FRANCIS C. ANGELO . . . . Pittsburgh
Geology and Mineralogy

ALEX F. CONDLIFF . . . . Wallingford
Metallurgy

HORACE E. DEIBERT, JR. . . . Reiffton
Geography

PETER G. FAIRCHOK . . . . Scranton
Mining Engineering

DON ARVIL GADDESS . . . Port Allegany
Petroleum and Natural Gas Engineering

WALTER E. GRUVER, JR. . . Drexel Hill
Metallurgy

WILLIAM FREDERICK HORN . . Charleroi
Ceramics

CHARLES T. HOUSEMAN . . . Ford City
Geology and Meteorology

ARTHUR JAFFE . . . . . Philadelphia
Geology and Mineralogy

JOSEPH J. KELLY . . . . . State College
Meteorology

WILLIAM R. KINZIE . . . . . Ashland
Ceramics

HENRY P. KIRCHNER . . Pine Grove Mills
Ceramics

RICHARD E. LONG . . . . . Apollo
Geology and Meteorology

ALBERT J. LUDIK . . . . . Boston
Geography

BENNIE F. OLIVER . . . . . Monessen
Metallurgy

DONALD D. PHELPS . . . . . Ashland
Petroleum and Natural Gas Engineering

GEORGE R. SPALDING . . . . . Neffsville
Meteorology

ROSS HOWARD STEADMAN . . . McKean
Geography

PETER F. URKA . . . . . West Pittston
Geography

HAROLD S. WENTZ . . . . . York
Fuel Technology

CHARLES E. WILLIAMS . . . . Oil City
Geology and Meteorology

RICHARD R. YOUNG . . . . . Pittsburgh
Petroleum and Natural Gas Engineering

SCHOOL OF PHYSICAL EDUCATION AND ATHLETICS

ANDREW L. ANDREWS . . . Shenandoah
Physical Education

GEORGE BABYAR, JR. . . Mahanoy City
Physical Education

JOANNE E. BARNETT . . Cleveland Heights, O.
Physical Education

HAROLD M. BERINGER . . . . . Tyrone
Physical Education

RICHARD J. COLLODI . . . . . Butler
Physical Education

WILLIAM DENISHUTHER . . Osceola Mills
Physical Education

DONALD LEE MAUREY . . . Templeton
Physical Education

JACK WILSON PICKETT . . . Pittsburgh
Physical Education

JOSEPH D. PIORKOWSKI . . . Wyoming
Physical Education

CHARLES F. SHANK . . . . . Greencastle
Physical Education

STANLEY SILBERMAN . . . Philadelphia
Health Education

WILLIAM SLABONIK . . . . . Harrisburg
Physical Education

ELIZABETH JANE STROM . . . Bethlehem
Recreation

CHRISTOPHER N. TONERY . Manchester, N. H.
Physical Education

JOHN N. VOGT . . . . . Emporium
Physical Education

WILLIAM RICHARD WATERS . . Upper Darby
Physical Education

ACTIVITIES

S
C

PERSONALITIES

PERSONA

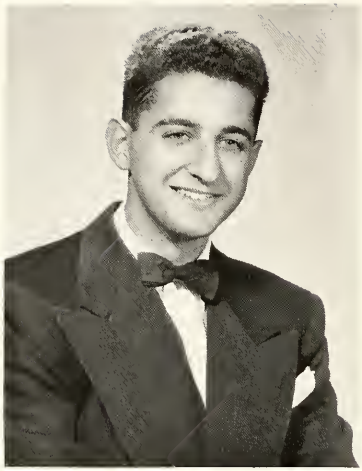

RON BONN

SALLY SHOEMAKER

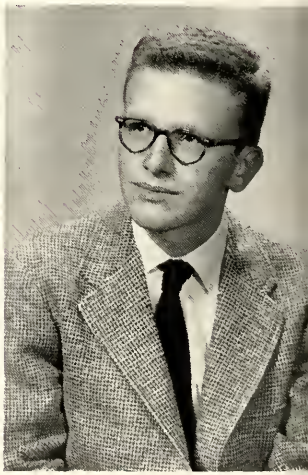

CLAIR GEORGE

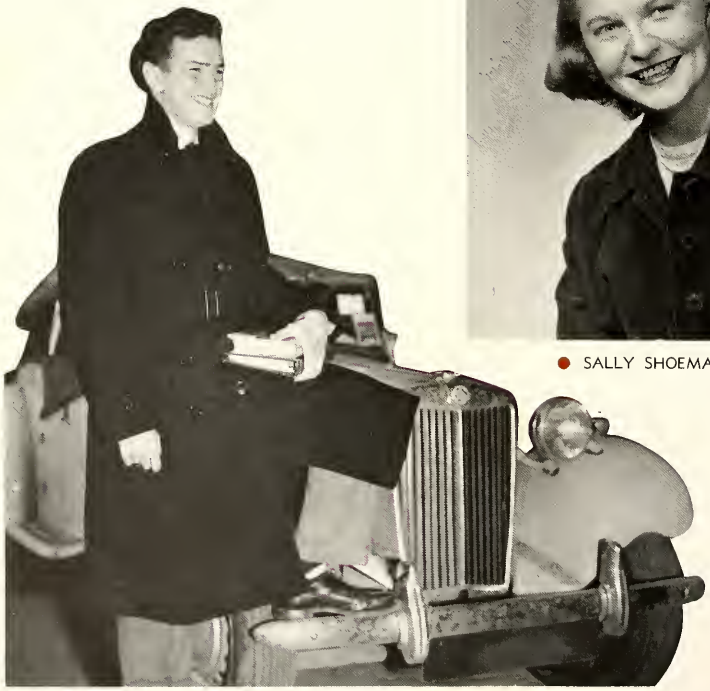

EDWARD SHANKEN

TIES

DON MAUREY

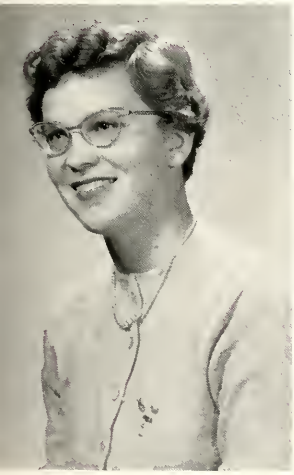

NANCY McCLAIN

HARDY WILLIAMS

MARILYN LEVITT

JANE STIEBER

JIM WHARTON

GRETA WEAVER

LOIS PULVER

PERSONAL

CARROL CHAPMAN

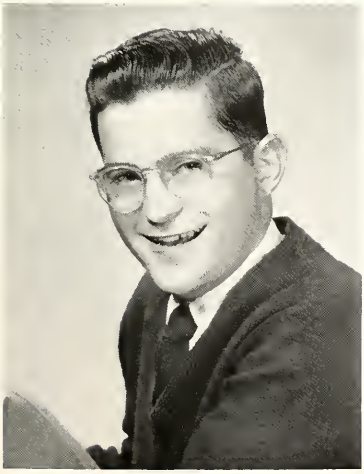

DAVE STABLER

MILTON BERNSTEIN

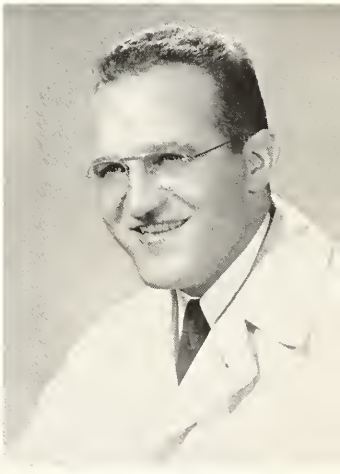

TOM JURCHAK

TIES

PERSONAL

● DICK MILLS
● MOYLAN MILLS

● STAN WENGERT

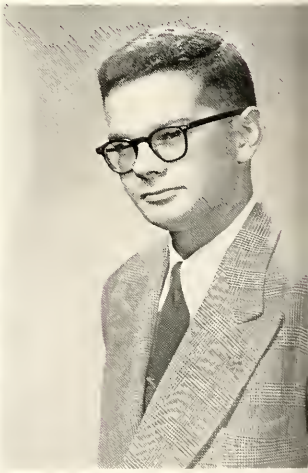

● MARV KRASNANSKY

● JOHN ALBARANO

TIES

DAVE OLMSTED
HARRY COVER

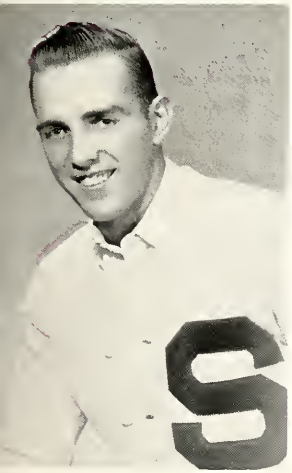

ART BETTS

WILLY WILLIAMS

BUD FENTON

BILL KLISANIN

VIRGINIA MILLER

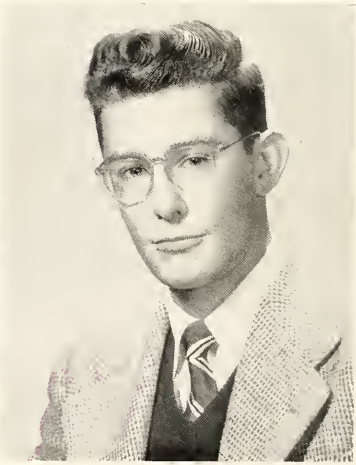

BRYSON CRAINE

JIM WORTH

PERSONAL

JEANNINE BELL

MARY JANE WOODROW

CAROLYN BARRETT

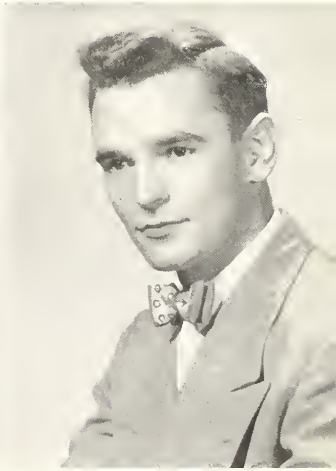

DAVE MUTCHLER

TIES

PENN STATE BELLES

AS SELECTED BY . . .

Billy Rose

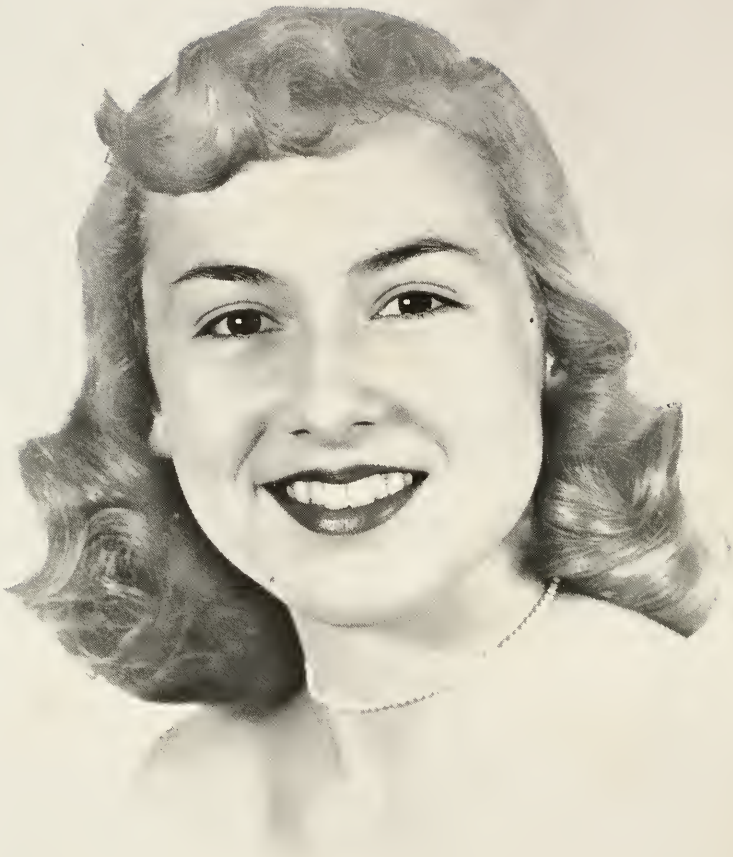

Mary Grace Metford

Nancy J. Queer

Kathryn E. Scheetz

Helen A. Steliotes

Ann M. Titmus

Barbara L. Klopp

CAMPUS LIFE

S
S

The Campus on Saturday afternoon

The Mall—a mad rush to eight o'clacks

Frathy rides the goal post before Michigan State game

Froth sales boom in typical Froth Day weather

Hatmen lay their plans to trap a hatles

he singing Air Force —
everyone in step

Times Square, State College—
an afternoon lull

Conversation between classes
—or loafing at the Library

Alpha Fire Co. fights Gentzel building fire—students routed

Annual tribal dance for a sunny Spring Week—annual results: RAIN

Lion spirits were high but the "Spartans" were higher

Coach Werner and Captain Dudley Foster talk cross-country at Fall pep rally

Penn State riders display trophies and well-groomed horses

Two programs were sold

Chapman — the quick-step and the baton

Theatrical subjects are discussed by drama students during coffee hour

The Old Willow . . . the bows were big; hatmen were watching

"TGIF meeting" and an over-crowded booth at the Corner

Baseball weather during the football season—
State defeated Syracuse

Governor Fine and President Eisenhower saw the Michigan
State game from the student section

Bonn, Krasnansky, Leyburn and
Shanken—The Daily Collegian

Student combo entertains with "Dixie Land Jazz"—
the 'silent' generation

Pollock Road and the Mall—
"date Saturday?"

Radio enthusiasts prepare
for Radio Day

Skull and Bones tappee tates traditional sign and bone

Haircuts—another phase of college life

Starlight dances tap the Spring social calendar

It's Mad Hatter's Day—the contestants pass in review

La Vie office—your yearbook under construction

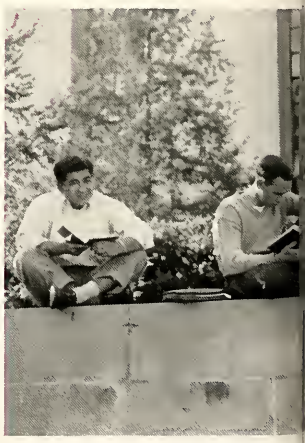

Spring and blue books—like milk pickles, a poor mixture

n display of Sigma Alpha Epsilon—
a fine entry

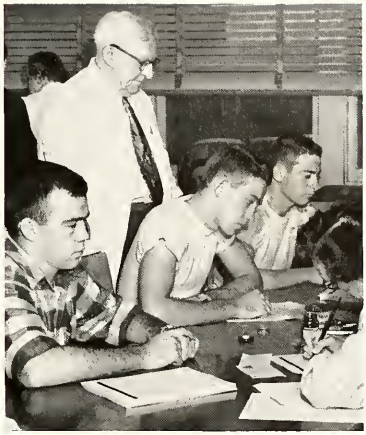

Blood donors register and the goal is easily met

Lion in the driver's seat—in this Alpha
Chi Rho display

Miss Junior Class takes the field—
32,000 strained their eyes

Afternoon classes—others spent the day
at Whipples Dam

Beautiful snow—beautiful to camera bugs

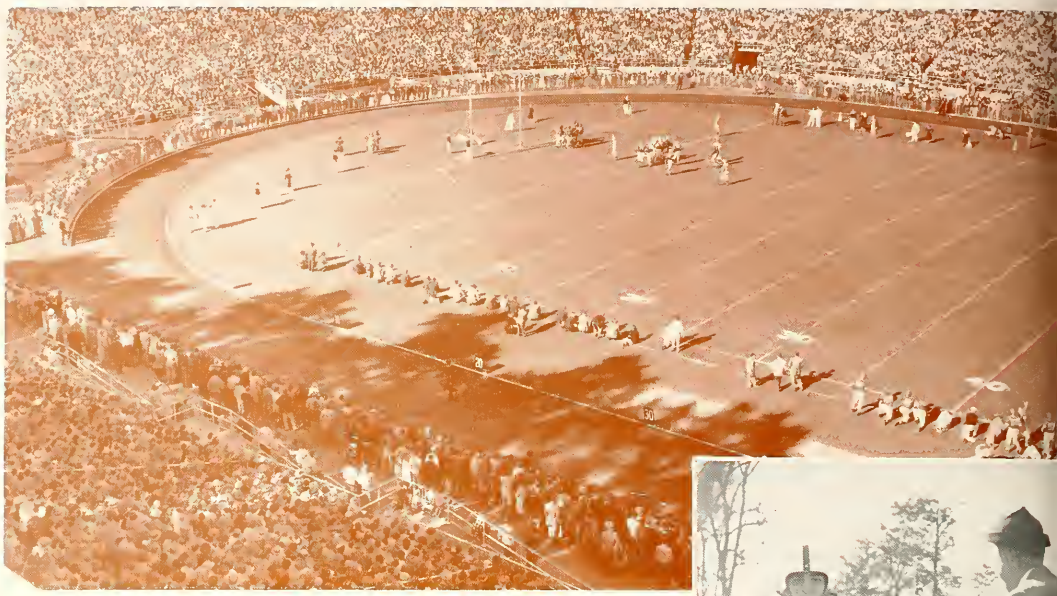

Tense moment for thousands of fans at Beaver Field

The traditional gridiron welcome—Roar Lion Roar!

President and Mrs. Eisenhower join veteran alumni for a wagon ride

The Prexy shares his problems with student leaders

Column right and NROTC midshipmen swing on to College Avenue in Armed Forces Day parade

Steel shortages were among the problems faced by the General State Authority in its $10,000,000 building program

Junior Prom Queen Nancy Bailey (center) and her attendants

The Nittany Lion and family

Junior Prom found the Space Cadets at Delta Chi

Campus Life—
and Love

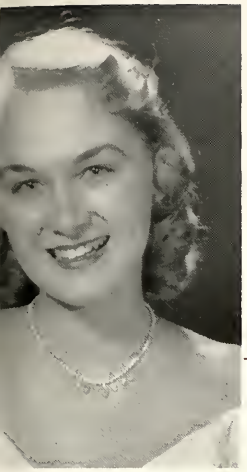

Harvest Queen was Pretty
Nancy Showers

Lovely Martha Lee Baltzell reigned
as 1951 Queen of the May

"Please Print Legibly" . . . It's
Registration Again

Coach Charlie Speidel—wrestling from the bench

Class cancelled?

The Student Body — Undefeated in Goal Post Tussles

Military Ball—powder puffs and gold braid

The Lion raised "L"

The perfect day, June 11, 1951
—1969 received degrees

WHO'S WHO IN AMERICAN COLLEGES AND UNIVERSITIES

The organization, *Who's Who Among Students in American Colleges and Universities,* was established 16 years ago in an effort to single-out scholarship and leadership on campuses across the nation.

There is no competition among the various institutions submitting nominations, as their curricula and extracurricular programs differ too greatly to permit comparison. Each institution is assigned a separate quota large enough to give a well-rounded representation of the student body, small enough to confine nominations to an exceptional group of students, and based upon current enrollment.

Recognition by *Who's Who* means that the student was, first, officially recommended by the university or college he attends and, then, accepted by the organization. This year a special committee appointed by All-College Cabinet selected the 32 seniors who represent Penn State in the official 1952 directory of distinguished students.

Who's Who not only compensates the student for outstanding effort and achievement but also offers him the benefits of a student placement service if he needs assistance in making employment contacts or supplying other recommendations.

Bottom Row, Left to Right—Chapman, Barrett, Krasnansky, McClain, Mutchler, Anders, Shanken, Levitt, Wilson. *Second Row*—Falzone, Bonn, Cover, Jurchak, Worth, Wengert, Stabler, Williams, Craine, Bell. *Third Row*—George, Mills, Allison, Margolf, Wharton, Geffert, Bernstein, Rehburg, Olmsted, Fenton.

MEMBERS

JOHN H. ALLISON, JR.
BETTY J. ANDERS
CAROLYN E. BARRETT
JEANNINE BELL
MILTON BERNSTEIN
RONALD S. BONN
H. CARROL CHAPMAN
HARRY E. COVER
RALPH B. CRAINE, JR.
CHARLES J. FALZONE
FLORENZ J. FENTON, JR.
JAMES T. GEFFERT
CLAIR E. GEORGE
THOMAS B. JURCHAK
WILLIAM J. KLISANIN
MARVIN L. KRASNANSKY
MARILYN P. LEVITT
DAVID G. MARGOLF
NANCY G. McCLAIN
RICHARD P. MILLS, JR.
DAVID K. MUTCHLER
DAVID E. OLMSTED
MILLARD H. REHBURG
PETER T. SARANTOPOULOS
EDWARD D. SHANKEN
DAVID STABLER
STANLEY A. WENGERT
JAMES T. WHARTON
MARILYN R. WILLIAMS
CHARLES C. WILSON, JR.
MARY JANE WOODROW
JAMES J. B. WORTH

PUBLICATIONS

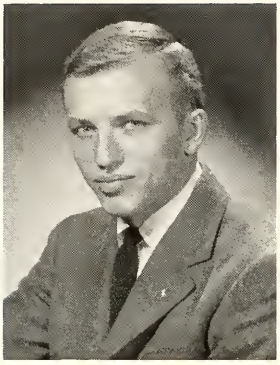

JAMES T. GEFFERT
Editor

LA VIE 1952

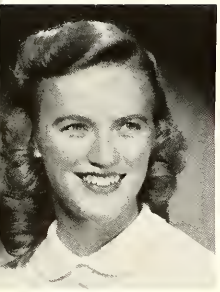

JEANNINE BELL
Managing Editor

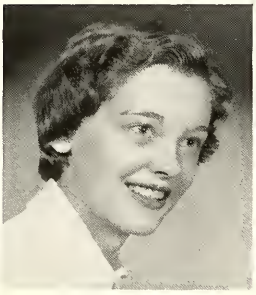

SHIRLEY J. VERNON
Art Editor

GRETA A. WEAVER
College Editor

VIVIAN J. HARTENBACH
Senior Editor

ROBERT W. FRASER
Activities Editor

La Vie, first appearing in 1889, was originally published as a junior yearbook, and it was not until 1930 that it became a senior class record book. Since 1889 La Vie has been published annually, with the exception of the final war year, 1945. Last year, La Vie for the sixth time since 1934, won the All-American award of the National Scholastic Press Association.

Prior to 1930, the editor was elected by the students, but now the outgoing senior board appoints the new editor and the new senior board from the existing junior board. This year the senior board decided to initiate a sophomore board. Now students can acquire more experience working on the staff before they are selected for junior and senior board positions.

This year 94 out of 175 candidates were chosen for the sophomore board in October. The junior board, consisting of 40 students, was selected in December. Twenty students were chosen in March for senior board positions.

Bottom Row, Left to Right—Jawdy, Wiley, Zimmerman, Doggett, Friedman, Knerr, Bell, J. Geffert, Vernon, Hartenbach, Richards, Colton, Bleutge, Fraser, Vosburg, Weaver. *Second Row*—Kearns, Beet, Sharp, Seltzer, Welliver, Truxal, Gassner, Robinson, Zakeski, Fees, Opoczenski, Lentz, Wallace, Young. *Third Row*—Karfunkle, J. Berg, Kahl, Carter, Rose, Johnson, Martin, Pirrall, Daroshefski, Pasline, S. Berg, Strom, Sullivan, Burkett, Nahas, Armenis. *Fourth Row*—Graham, Rosenthal, T. Geffert, Crofford, Lenchner, Raak, Signorino, Krieger, Planutis, Basch, Wertz, Schar, Wantz, White, Higbee, Hall.

AVID L. COLTON
Sports Editor

LISABETH A. KNERR
Organizations Editor

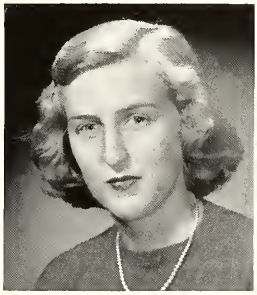

MARGARET C. DOGGETT
Photography Editor

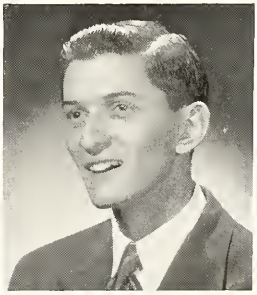

STANLEY R. ZIMMERMAN
Circulation Manager

LEONARD M. FRIEDMAN
Staff Photographer

ORGANIZATION

James T. Geefert	*Editor*
O. Jeannine Bell	*Managing Editor*
Greta A. Weaver	*College Editor*
Vivian J. Hartenbach	*Senior Editor*
Robert W. Fraser	*Activities Editor*
David L. Colton	*Sports Editor*
Lisabeth A. Knerr	*Organizations Editor*
Margaret C. Doggett	*Photography Editor*
Stanley R. Zimmerman	*Circulation Editor*
Leonard M. Friedman	*Staff Photographer*

Senior Editorial Board

Janet L. Bleutge
David M. Fix
Virginia Mayes
Harry C. McFerran
Robert B. Vosburg

ART STAFF

Shirley J. Vernon — *Art Editor*

Senior Art Board

Daniel D. Kistler
Thecla L. Jawdy
Edward A. Richards
Joan A. Wiley

MARVIN L. KRASNANSKY
Editor

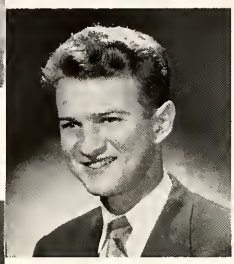

EDWARD D. SHANKEN
Business Manager

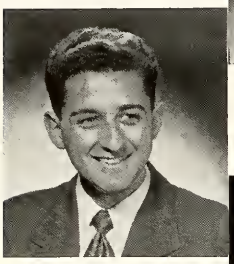

RONALD S. BONN
Managing Editor

JERALD CLIBANOFF
Assistant Business Manager

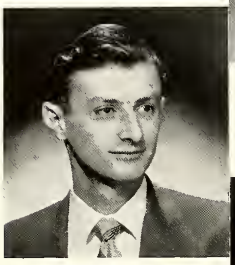

GEORGE A. GLAZER
City Editor

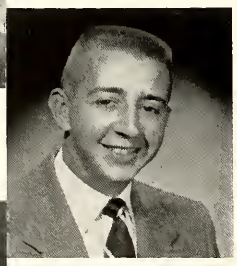

ROBERT L. LEYBURN
Advertising Manager

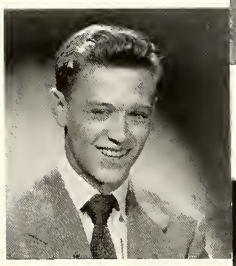

ERNEST G. MOORE
Sports Editor

L. HOWARD BOLEKY
Nationol Advertising Manager

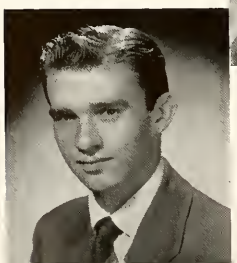

FLORENZ J. FENTON
Senior Board

THE DAILY

ORGANIZATION

Marvin L. Krasnansky	*Editor*
Ronald S. Bonn	*Managing Editor*
George A. Glazer	*City Editor*
Ernest G. Moore	*Sports Editor*
Florenz J. Fenton	*Editorial Director*
Moylan C. Mills	*Makeup Editor*
Leonard T. Kolasinski	*Wire Editor*
Carolyn E. Barrett	*Society Editor*
Rosemary J. Delahanty	*Feature Editor*
David L. Colton	*Assistant Sports Editor*
Robert B. Vosburg	*Assistant Sports Editor*
Greta A. Weaver	*Assistant Society Editor*
Robert W. Fraser	*Co-Librarian*
Mildred M. Martin	*Co-Librarian*
Paul S. Beighley	*Exchange Editor*
Lee E. Stern	*Assistant City Editor*
Edward D. Shanken	*Business Manager*
Jerald Clibanoff	*Assistant Business Manager*
Robert L. Leyburn	*Advertising Director*
Howard Boleky	*National Advertising Manager*
John B. Horsford	*Co-Circulation Manager*
Joseph Sutovsky, Jr.	*Co-Circulation Manager*
Carolyn J. Alley	*Personnel Manager*
Robert W. Koons	*Promotion Manager*
Melvin L. Glass	*Promotion Manager*
Laryn D. Sax	*Classified Advertising Manager*
Tema M. Kleber	*Office Manager*
Joan C. Morosini	*Secretary*
Donald J. Jackel	*Senior Board*
Dorothy Naveen	*Senior Board*

Junior Editorial Board

LaVonne Althouse
Arnold M. Bloom
James W. Gromiller
Charles K. Henderson
Robert D. Highton
David R. Jones
Lenore F. Kahanowitz
Joan Kuntz
Bettie J. Loux
Andrew W. McNeillie
Eliza J. Newell
Patricia J. Nutter
Virginia C. Opoczenski
David M. Pellnitz
Jane E. Reber
Ted C. Soens
Mary M. Stark
Marian L. Ungar
Shirley A. Vandever

COLLEGIAN

A daily student publication, the *Daily Collegian* served its first year as an eight-page paper and as a result achieved more complete coverage of campus, town, state, national, and international news.

The *Collegian*, not restricted by faculty censorship, is one of the few college newspapers in the country that enjoys such freedom. *Collegian* is run strictly on a newspaper basis with news written as unbiased as learning students can make it.

During the past year, a freshman editorial board was established as a means to increase interest among the candidates and to provide more complete coverage of important campus events. Although the staff is made up primarily of students in journalism, students from any curricula are eligible for the staff.

Photographic coverage of events was improved during the year and a cartoon, illustrating the weather forecast, was a regular page one feature.

To improve its national picture coverage, *Collegian* in February introduced the use of Associated Press telemat service.

The *Collegian* has no firm editorial policy. Any staff member may write for or against any topic, so long as the editorial is based on sound judgment. An issue that all staff members took a strong stand against this year was the proposed state loyalty oath bill.

Editorial adviser this year was Louis H. Bell and advertising adviser was R. O. Byers.

Bottom Row, Left to Right—Sutovsky, Horsford, Boleky, Koons, Clibanoff, Leyburn, E. Shanken, Krasnansky, Bonn, Glazer, Moore, Fenton, Barrett, Vosburg. *Second Row*—Epstein, Delahanty, Fraser, Newell, Kolasinski, Reber, M. Shanken, Weaver, Loux, Kahanowitz, Opoczenski, Agnew, Alley, Mills, Kleber. *Third Row*—Bovalina, Morgan, Kuntz, Ungar, Zimmerman, Stern, Colton, DelleDonne, Martin, Beighley, Althouse, Vandever, Nutter, Morosini, Potts, Naveen. *Fourth Row*—Soens, Smith, Marcinek, Henderson, Gromiller, Pellnitz, Wallerstein, Kalson, Pierotti, Murtha, Trembley, Sax, Bierman. *Fifth Row*—McNeillie, Walker, Farrelly, Yuscavage, Bloom, Jones, Poorman, Schooley, Morley, Glass, Moslak, Mazis, Landau.

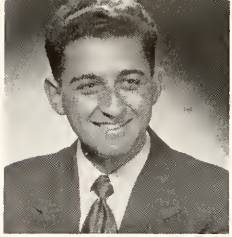

RONALD S. BONN
Editor

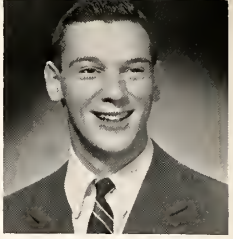

MARC R. KIMELMAN
Business Manager

PENN STATE FROTH

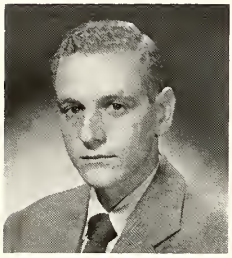

LAIRD D. KINNAIRD
Managing Editor

ANN G. HIBBS
Director, Promotion Staff

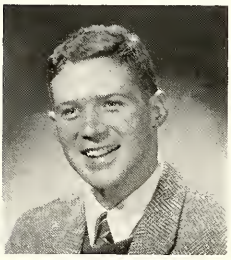

PETER A. WHELAN
Director, Board of Editors

ORGANIZATION

Ronald S. Bonn - - - - - *Editor*
Laird D. Kinnaird - - *Managing Editor*
Marc R. Kimelman - - - *Business Manager*

BOARD OF EDITORS

Peter A. Whelan - - - - *Director*
Marilyn P. Levitt - - - *Associate Director*
Paul S. Beighley — Joan L. Hoffman
Janet L. Bleutge — Renee H. Kluger
Richard C. Neuweiler

ART STAFF

Henry M. Progar - - - - *Director*
James P. Anderson

PROMOTION STAFF

Ann G. Hibbs - - - - - *Director*
Marjorie A. McLaren — John A. Condit
Franklin S. Kelly

PHOTOGRAPHY STAFF

Peter J. Lunde — Arnold T. Rosenberg

ADVERTISING STAFF

Phillip D. Zimmerman - - - - *Co-Director*
M. Julie Arnold - - - - *Co-Director*

CIRCULATION STAFF

Marvin R. Berk - - - - - *Director*
E. Byrne Tetley, Barbara A. Waska - - *Associates*

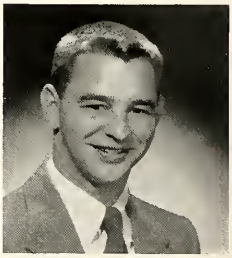

PHILLIP D. ZIMMERMAN
Co-Advertising Director

MARILYN P. LEVITT
Associate Director,
Board of Editors

M. JULIE ARNOLD
Co-Advertising Director

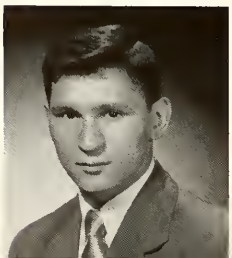

HENRY M. PROGAR
Director, Art Staff

MARVIN R. BERK
Director, Circulation Staff

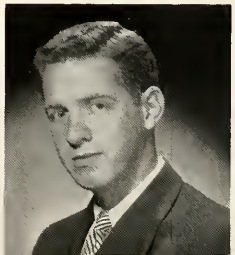

Froth, Penn State's humor magazine, is rated among the top ten college humor magazines in the country. Each issue circulates an average of 5,000 copies on campus. The circulation does not end here, however, for *Froth* finds its way into other campus magazines and national publications.

Froth is best-known for its annual parodies on national magazines, among them the "Saturday Evening Most" and "Esqueer." This year's magazine made no major changes in content. *Froth* Girl of the Month, Old Mania, Dope Sheet, and Mug and Jester continued to be the most popular features. *Froth* continued its friendly feud with the *Daily Collegian* by reprinting the newspaper's typographical errors with appropriate squibs.

"The Foolish Gentlemen" who work on *Froth* are divided into the senior, junior, and sophomore boards. The staff is chosen annually on the basis of its ability to "Let Mirth Prevail."

The first issue of *Froth* came out in 1909, and the following year it went into regular publication. This year marked the second time eight issues were published. Although only 42 years old, *Froth* this year jumped the gun with its centennial anniversary issue. The annual parody was called "This Reek," based on a newspaper Sunday supplement.

Bottom Row, Left to Right—Matlow, Tetley, Arnold, P. Zimmerman, Waska, Kimelman, Bonn, Kinnaird, Levitt, Whelan, Hibbs, Progar, Kluger. *Second Row*—Jones, Croop, Mayberry, Phillips, McLaren, Pierce, Baak, DelleDonne, Harrison, Bronk, Hoffman, Zettle, Yahres, Bleutge. *Third Row*—Velenchik, Patterson, Wandel, Rosenberger, Lederer, Dahl, Kahanowitz, B. Zimmerman, Marohnic, Kraft, Wilson, Holloway, Metford, Mason, Conti. *Fourth Row*—Morgans, Grimm, Marcinek, Nudorf, H. Anderson, Blair, Beighley, Shoemaker, Kelly, Osman, Neuweiler, J. Anderson, Stewart, Harvey, Sklar, Robinson.

INKLING

Inkling, the campus literary magazine, provides an outlet for College students who have literary talents and wish to have their work published.

Inkling got its start two years ago when the board of publications realized the need for a student literary publication. The board, composed of students, secured the aid of the Department of English Composition with its wealth of literary talent and set out to prove to everyone that the College could support a completely literary magazine.

There is no special date set for the appearance of the magazine. It is published as sufficient material is received from the student body.

ORGANIZATION

Florenz J. Fenton	*Editor*
Milton Bernstein	*Managing Editor*
John R. Tibbott	*Business Manager*
H. Carrol Chapman	*Advertising Manager*
Robert L. Leyburn	*Assistant Business Manager*

Faculty Advisers

J. Heller	L. H. Bell	R. O. Byers
E. L. Mattil	R. B. Lehman	G. L. Donovan

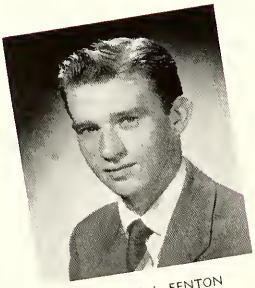

FLORENZ J. FENTON
Editor

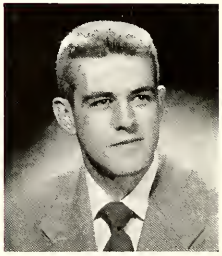

JOHN R. TIBBOTT
Business Manager

Bottom Row, Left to Right—Rosenberg, Chapman, Bernstein, Fenton, Tibbott, Leyburn, Maxley, Whitesell. *Second Row*—Isenberg, Knauer, Hoerr, Alley, Musgrave, Dunmire, Coffman. *Third Row*—Marlow, Jaskol, Kirschner, McFerran, Martz, Ayers, Stohl, Frankel, Metz.

PENN STATE FARMER

The *Penn State Farmer*, formally named the *Penn State Farmer, Forester, and Scientist* but reduced by popular usage, was first published in 1908. War-time restrictions resulted in suspension of publication from 1943 to 1949, when the present magazine was organized and named.

Six issues, appearing monthly during the school year, serve some 4,000 subscribers. Circulation includes the students in the School of Agriculture, alumni, and the public.

The magazine, featuring humor, editorials, women's interests, and technical information contributed by Ag students, keeps the public informed of work done in the School of Agriculture, including the Agricultural Experiment Station.

ORGANIZATION

David Stabler	*Editor-in-Chief*
Lowell N. Lewis	*Managing Editor*
Thomas W. Scott	*Business Manager*
Robert A. Kauffman	*Circulation Manager*
James W. Graef	*Advertising Manager*
Arnold T. Rosenberg	*Photographer*

DAVID STABLER
Editor

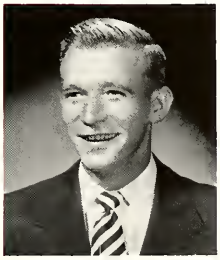

THOMAS W. SCOTT
Business Manager

Bottom Row, Left to Right—Zihmer, Wolff, Scott, Lewis, Stabler, Kulman, Ralff, Graef, Jurchak, Marcucci, Killian, Fleming. *Second Row*—Kincaid, Dum, Rightmire, Laffoon, Dempster, Whitlock, Bauer, Gribben, Steim, Lindstrom, Holdren, Kresge. *Third Row*—Reinoehl, Umbreit, Stottlemyer, Gaylord, Kalfas, Snyder, Griffith, Burdette, Hutchinson, Ondrejko, Kreiser, Kimmel. *Fourth Row*—Berthold, Drippe, Schumann, Montgomery, Weber, Hallman, Kline, Smith, Drause, Hall.

PENN STATE ENGINEER

The *Penn State Engineer* is a semi-technical magazine which publishes articles written by students and faculty concerning campus activities, job possibilities, and new developments in the field of engineering.

The *Engineer* is a member of the Engineering College Magazines Associates.

The special goal of the staff this year was to make the magazine a truly semi-technical publication so all could read and understand it. There were articles of interest to students in all schools, as well as the articles with special appeal to the engineers.

Faculty advisers for the year were H. I. Tarpley, chairman; C. E. Bullinger; A. W. Case; P. K. Roos; T. C. Kavanagh; and E. P. Nye.

ORGANIZATION

John B. Sparhawk, Jr.	*Editor*
Grover F. Wachter, Jr.	*Managing Editor*
Richard A. Gordman	*Business Manager*
Charles J. Falzone	*Feature Editor*
Creighton V. Rotz	*Illustrations Editor*
James C. Grey	*Photography Editor*
Kenneth S. Shull	*Local Advertising Manager*
Willard P. Dye, Jr.	*National Advertising Manager*
William B. McMillin	*Co-Circulation Manager*
John A. Walsh	*Co-Circulation Manager*
E. Grace Black	*Office Manager*
Renato A. Rodriguez, Jr.	*Promotion Manager*
Charles R. Webb, Jr.	*Business Accountant*

JOHN B. SPARHAWK, JR.
Editor

RICHARD A. GORDMAN
Business Manager

Bottom Row, Left to Right—Gilroy, Gordman, Black, Falzone, Sparhawk, Wachter, Rotz, Miller, McMillin, R. A. Rodriguez, Watson. *Second Row*—Kinsey, Howells, Unger, Hutchinson, Uppstrom, Carter, Mix, Taylor, Arnold, King, Lantz. *Third Row*—Milenius, Thornton, Gibbs, Nowell, Newman, Schlegel, Hawk, Lehman, Shelley, Rapp, Enoch. *Fourth Row*—Jost, Albright, Pope, Plasterer, Brobst, Helm, Bauhlitz, Soulleret, Minor, Brainerd, R. G. Rodriguez.

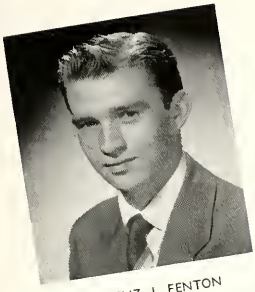

FLORENZ J. FENTON
Editor

ROBERT L. LEYBURN
Business Manager

ORGANIZATION

Florenz J. Fenton	*Editor*
Robert L. Leyburn	*Business Manager*
Leonard T. Kolasinski	*Managing Editor*
L. Howard Boleky	*Advertising*
Robert W. Fraser	*Copy Editor*
Robert W. Koons	*Assistant Advertising Manager*

STUDENT HANDBOOK

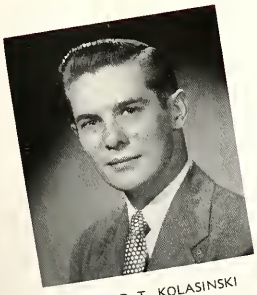

LEONARD T. KOLASINSKI
Editor

ROSEMARY J. DELAHANTY
Associate Editor

ORGANIZATION

Leonard T. Kolasinski	*Editor*
Rosemary J. Delahanty	*Associate Editor*

WHO'S IN THE NEWS

STUDENT GOVERNMENT

VOTE
VOTE

JAMES J. B. WORTH
All-College President

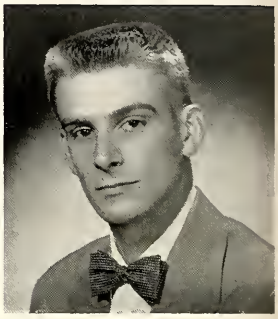

HARRY E. COVER
All-College Vice-President

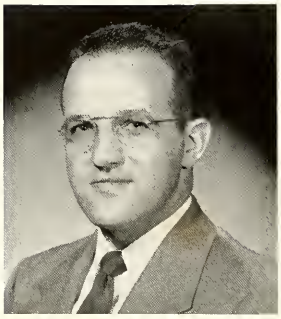

THOMAS B. JURCHAK
All-College Secretary-Treasurer

ALL-COLLEGE CABINET

The legislative and most important branch of student government is All-College Cabinet. Representing each student, cabinet regulates student activities, student funds, and sets up and changes policies for all committee action.

Cabinet this year approved the Central Promotion Agency, organized and carried out a fund to aid students who lost their belongings in the Gentzel Building fire, amended the All-College Constitution in order to place a sophomore and an additional junior on Tribunal, and approved Junior Class Day as an annual affair.

Executive powers of cabinet rest in the hands of the All College president. Judicial powers are vested in Tribunal and Judicial.

Ex-officio members of cabinet this year were David K. Mutchler, Tribunal chairman; Jeannine Bell, Judicial chairman; George L. Donovan, manager of Associated Student Activities and Student Union; Ross B. Lehman, Alumni Office representative; Harold K. Wilson, dean of men; and Pearl O. Weston, dean of women.

Cabinet parliamentarian was Barr E. Asplundh.

ORGANIZATION

James J. B. Worth - - *All-College President*
Harry E. Cover - *All-College Vice-President*
Thomas B. Jurchak *All-College Secretary-Treasurer*
David E. Olmsted - - *Senior Class President*
Michael Hanek - - *Junior Class President*
Donald B. Herbein *Sophomore Class President*
Robert C. Smoot - *Freshman Class President*
David Stabler - - *School of Agriculture*
R. Bryson Craine, Jr. *School of Chemistry and Physics*
Ralph J. Egolf, Jr. - - *School of Education*
Charles J. Falzone - *School of Engineering*
Betty J. Anders - *School of Home Economics*
Edward D. Shanken *School of the Liberal Arts*
Millard H. Rehburg *School of Mineral Industries*
William F. Mihalich *School of Physical Education and Athletics*
Stanley A. Wengert - *Interfraternity Council*
Marilyn P. Levitt - - *Panhellenic Council*
John H. Laubach *Association of Independent Men*
Edna L. Baylson - - - *Leonides*
Marilyn R. Williams *Women's Recreation Association*
Mary Jane Woodrow *Women's Student Government Association*
Marvin L. Krasnansky - - *Publications*
Clair E. George - *Dramatics and Forensic Council*

Bottom Row, Left to Right—Craine, Cover, Worth, Jurchak, Anders, Levitt. *Second Row*—Baylson, Bell, Shanken, Falzone, Egolf, Asplundh, D. Maurey. *Third Row*—Woodrow, Rehburg, Krasnansky, Wengert, Mutchler, George, J. Maurey.

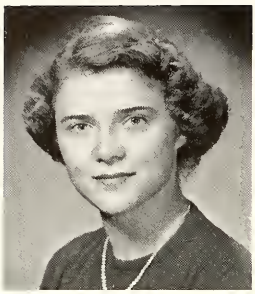

MARY JANE WOODROW

THE SENATE

The Senate is the highest governing body of the Women's Student Government Association. It maintains full control and initiates all business which deals with the undergraduate woman.

By executing a two-thirds majority veto power over the House of Representatives, the Senate is the executive power which controls all legislation passed by the other women's governing groups.

The three main purposes of the Senate are to direct the affairs of the women students; to further a feeling of personal responsibility among all members of WSGA; and to maintain a spirit of cooperation with the administration and faculty of the College.

Advisers to the Senate are Pearl O. Weston, dean of women, and her assistants.

As the major power in WSGA, the Senate merely offers guidance and assistance, not orders. It is based on student initiative and represents the student. Any student may voice an opinion on a vital issue by attending one of the meetings held weekly.

ORGANIZATION

Mary Jane Woodrow	*President*
Yvonne P. Carter	*Vice-President*
Virginia L. Miller	*Secretary*
Carolyn M. Pelczar	*Treasurer*

MEMBERS

Esther Beck
Ann E. Cunningham
Janet L. Herd
Joan C. Hutchon
Nancy D. White

Bottom Row, Left to Right—Beck, Pelczar, Carter, Woodrow, Miller, Brunner, White.
Second Row—Hutchon, Johnson, Cunningham, Bell, Glud, Williamson.

YVONNE P. CARTER

HOUSE OF REPRESENTATIVES

The House of Representatives may well be called the voice of women students because all women students may make suggestions for action through their representatives.

At the beginning of each college year all upperclass living units elect officers. The presidents of the units, which number 13, become members of the House. The vice-president of the Senate, who is automatically president of the House, brings the total to 14. The other three officers of the House are elected by the members.

In order to be a representative, a woman must be an undergraduate, have a 1.5 All-College average, and must have no major judicial record.

Students' complaints and suggestions are discussed at the meetings, as are such matters as dormitory hours, food service, etc. Policy decisions, however, are referred to the Senate.

A portion of the funds from Campus Chest is sent each year, under the direction of the House, to three charities. In recent years these have included the Mifflin County Child Welfare Service, the American Medical Women's Association, and the Estelle H. Hetzel Fund for Emergencies.

ORGANIZATION

Yvonne P. Carter	*President*
Margaret A. Lamaster	*Vice-President*
Helen L. Hedge	*Secretary*
L. Jean Berg	*Social Chairman*

Bottom Row, Left to Right—Barrett, Berg, Lamaster, Carter, Hedge, Magrini.
Second Row—Gardner, Strawn, Titmus, Rile, Powers, Fischer, Wertman.

Student Tribunal and Judicial Committee, the two judicial bodies of student government, are responsible for the enforcement of undergraduate student regulations and have the authority to establish and enforce College customs.

The Judicial Committee, consisting of eight members—four juniors and four seniors—is appointed by the Judicial chairman and the president of the Women's Student Government Association with the approval of the WSGA Senate. They judge violations of rules by women students.

Student Tribunal, a similar organization for men students, is composed of nine members: five seniors, three juniors, and one sophomore. They are appointed by the Tribunal chairman and the All-College president subject to final approval by All-College Cabinet.

These committees have the power to summon before them any student over which they have jurisdiction, to conduct investigations they deem necessary, and to punish students found guilty of violations of College regulations. They may affix penalties up to and including recommendation for expulsion from the College.

Students may appeal all decisions to All-College Cabinet, the body which has final jurisdiction over Tribunal and Judicial recommendations.

JUDICIAL BODIES

ORGANIZATION

David K. Mutchler
Chairman, Student Tribunal

Jeannine Bell
Chairman, Judicial Committee

Bottom Row, Left to Right—Isaacman, Bell, Albrecht, Griffith.
Second Row—Berg, Yerger, Taylor, Anderson.

Bottom Row, Left to Right—Lemyre, Mutchler, Goldman, Klingensmith.
Second Row—Kaplan, Donnal, Sachs, Fleming.

The National Student Association is an organization seeking to maintain academic freedom, to promote democratic student government, to develop better educational standards, to improve student welfare, and to guarantee equal rights and opportunities in education to all people regardless of sex, race, religion, political beliefs, or economic circumstances.

Projects of the Penn State NSA group this year consisted of absentee voting for students, faculty-course evaluation system, and a student discount on transportation costs.

In April, the Student Government Clinic, last year sponsored by Muhlenberg College, held its annual meeting at Penn State. For the second time in five years, Penn State was the headquarters for the Pennsylvania region of NSA. William J. Klisanin, chairman of the campus NSA, is president of the Pennsylvania region of NSA, and Milton Bernstein is regional publicity director.

NATIONAL STUDENT ASSOCIATION

ORGANIZATION

William J. Klisanin	*Chairman*
Cordell Ann Murtha	*Secretary*
Milton Bernstein	*Public Relations*
Arthur E. Rosfeld	*Student Government Clinic Director*

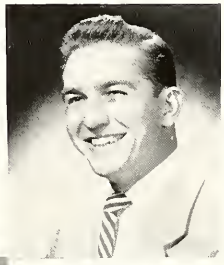

WILLIAM J. KLISANIN
Chairman

Bottom Row, Left to Right—Sachs, Seitz, Bernstein, Klisanin, Murtha, E. Shanken, Yerger. *Second Row*—McKenzie, Beiter, Garfinkel, Seiple, M. Shanken, Martin, Kahanowitz. *Third Row*—Allison, Folcarelli, Greenberg, Lehman, Chesla, Graham.

Bottom Row, Left to Right—Weimer, Tomlinson, Lechner, Butz, Stabler, Jurchak, Haensly, Bigley, Wharton. *Second Row*—Glessner, Waddington, Lutz, Nichol, Zihmer, Akers, Burrell, Strait, Kimmel, Doppel. *Third Row*—Miller, Hawk, Stanley, Schroeder, Myers, Gearhart, Stankowski, Davies, Kreiser. *Fourth Row*—Mindler, Haer, Rodriguez, Griffith, Cross, Pease, Traini, Macialek.

DAVID STABLER
President

AGRICULTURAL STUDENT COUNCIL

ORGANIZATION

David Stabler	*President*
Thomas B. Jurchak	*Vice-President*
C. Donald Lechner	*Secretary*
Wallace G. Butz	*Treasurer*

STUDENT

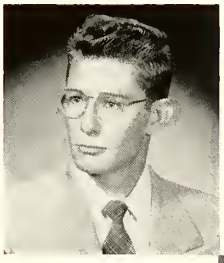

RALPH B. CRAINE, JR.
President

CHEMISTRY AND PHYSICS STUDENT COUNCIL

ORGANIZATION

Ralph B. Craine, Jr.	*President*
Donald C. Furlong	*Vice-President*
James I. Plyler	*Secretary-Treasurer*

Bottom Row, Left to Right—Ayer, Reese, Furlong, Craine, Plyler, Loughran, Tice. *Second Row*—Ritter, Wolf, Smith, Ramsay, Storms, Hartsough, Miller, Knox. *Third Row*—Mallick, Geiger, Yocom, Warrell, Brown, Fix, Umstead, Gelb, Ferguson.

Bottom Row, Left to Right—Moslak, Whiteley, Egolf, Eddy, Tepper, Yerger, Shapiro, Porter. *Second Row*—Hillsman, Estabrook, Richards, Champlin, Huber, Bieber, Griffith. *Third Row*—Evert, Gronick, Beiter, Crossley, Shank, Brill.

EDUCATION STUDENT COUNCIL

ORGANIZATION

Ralph J. Egolf, Jr.	*President*
Marian C. Whiteley	*Vice-President*
Ruth M. Eddy	*Secretary-Treasurer*

RALPH J. EGOLF, JR.
President

COUNCILS

ENGINEERING STUDENT COUNCIL

ORGANIZATION

Charles J. Falzone	*President*
David G. Margolf	*Vice-President*
Robert B. Watson	*Secretary*
Lawrence F. Schniepp	*Treasurer*

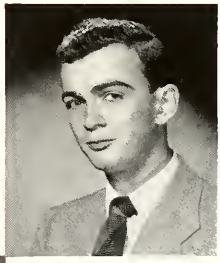

CHARLES J. FALZONE
President

Bottom Row, Left to Right—Shirey, Yuscavage, Schniepp, Falzone, Margolf, Watson, Howells, Brubaker. *Second Row* – Schuster, Andrysick, Schoenagel, Pope, King, J. Miller, Collins. *Third Row*—Albright, Waytenick, Baldwin, Jackson, Ristenbatt, Sparhawk, Snopkowski, Gibson. *Fourth Row*—Broadt, Hoover, Rea, Hess, Walsh, Makofski, Markle, C. Miller.

Bottom Row, Left to Right—Mason, Barth, Norton, Anders, Dean, Reber, Ferguson, Mayberry. *Second Row*—Sherts, Focht, Coates, Coy, Franklin, Lynch. *Third Row*—Hepler, Matlavage, Snyder, Tritsch, Paparazo, Green, Powers.

BETTY J. ANDERS
President

HOME ECONOMICS STUDENT COUNCIL

ORGANIZATION

Betty J. Anders	*President*
Barbara E. Norton	*Vice-President*
William H. Tritsch	*Secretary-Treasurer*

STUDENT

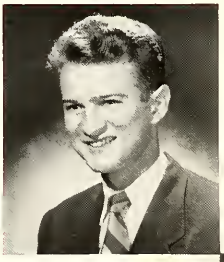

EDWARD D. SHANKEN
President

LIBERAL ARTS STUDENT COUNCIL

ORGANIZATION

Edward D. Shanken	*President*
John J. Baron	*Vice-President*
Patricia A. Wertz	*Secretary-Treasurer*

Bottom Row, Left to Right—Farrell, Harral, Pulver, Baron, Shanken, Wertz, Woodward, Quigley. *Second Row*—Klopp, Buchanan, Morgan, Agnew, Durek, Slepin, Poser, Moronic, Williams. *Third Row*—Wood, Schoerke, Loevner, Greenberg, Lewis, Allison, Williams, Isenberg.

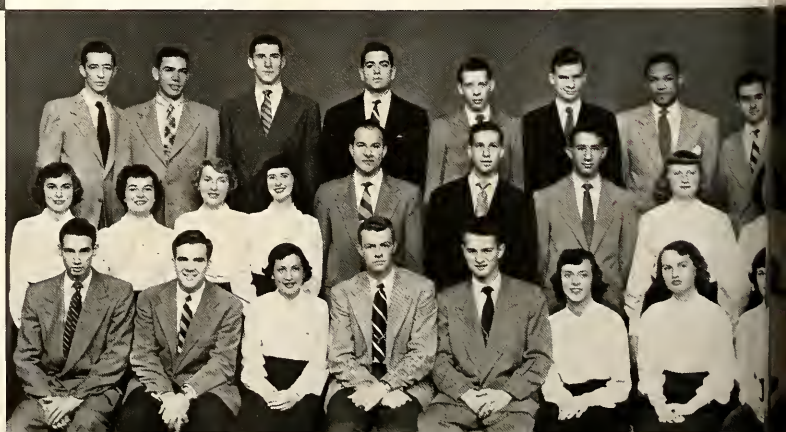

Bottom Row, Left to Right—Lemyre, Peterman, Rehburg, Young, Fleming. *Second Row*—Deibert, Ruffner, Harrison, Fiedorek, Decker, Bowne. *Third Row*—Wright, Sanders, Meabon, Breading, Hussey.

MINERAL INDUSTRIES STUDENT COUNCIL

ORGANIZATION

Millard H. Rehburg	*President*
Peter G. Fairchok	*Vice-President*
Russell A. Peterman	*Secretary-Treasurer*

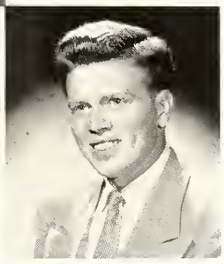

MILLARD H. REHBURG
President

COUNCILS

PHYSICAL EDUCATION STUDENT COUNCIL

ORGANIZATION

William F. Mihalich	*President*
Herman L. Sledzik	*Vice-President*
Margaret A. Lamaster	*Secretary*
Nancy A. Rust	*Treasurer*

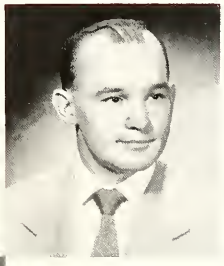

WILLIAM F. MIHALICH
President

Bottom Row, Left to Right—Rust, Mihalich, Lamaster, Sledzik. *Second Row*—McIntire, Durfee, Powell.

Bottom Row, Left to Right—Fields, Kauffman, Tomlinson, Griffith, Donovan. *Second Row*—Barnett, Grout, McGinnis, Biever, Nicholls, Berryhill.

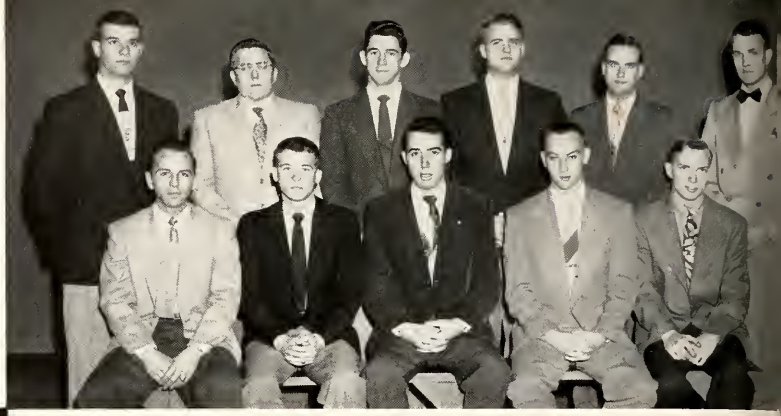

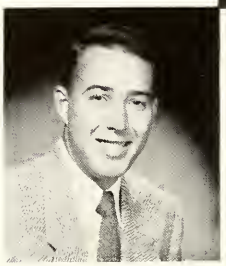

HERBERT W. TOMLINSON
President, Nittany Dorm Council

NITTANY DORMITORY COUNCIL

ORGANIZATION

Herbert W. Tomlinson	*President*
Clarence D. Fagan	*Vice-President*
Lancess T. McKnight	*Secretary*
Milton A. Erb	*Treasurer*
Jay B. Schultz	*Corresponding Secretary*

DORMITORY

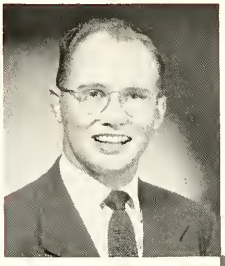

RICHARD P. MILLS, JR.
President, West Dorm Council

WEST DORMITORY COUNCIL

ORGANIZATION

Richard P. Mills, Jr.	*President*
Ralph W. Griffith, Jr.	*Vice-President*
David R. Stamm	*Secretary*
Richard J. Taglang	*Treasurer*

Bottom Row, Left to Right—Taglang, Griffith, Mills, Stamm, Narcisi. *Second Row*—Fox, Levin, Brewer, Becker. *Third Row*—Seyler, Heck, Meyer, Patish.

Bottom Row, Left to Right—Hand, Maloney, Haines, F. Schrey, Douglas. *Second Row*—Collier, Hartman, Ives, Niedbala, Famous. *Third Row*—C. Schrey, Ludwick, Martini.

POLLOCK DORMITORY COUNCIL

ORGANIZATION

William J. Haines	*President*
Frank J. Schrey	*Vice-President*
Alan W. Maloney	*Secretary*
Donald C. Douglas	*Treasurer*

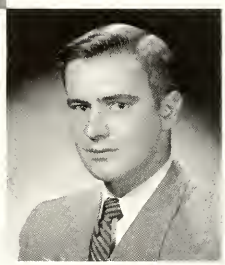

WILLIAM J. HAINES
President

COUNCILS

TOWN COUNCIL

ORGANIZATION

Paul J. Zanoni	*President*
Neal D. Lehman	*Vice-President*
Payson J. Clyde	*Secretary*
Kaye W. Vinson	*Treasurer*

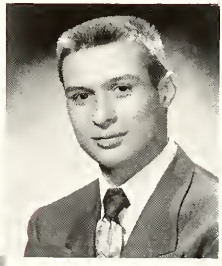

PAUL J. ZANONI
President, Town Council

Bottom Row, Left-to Right—Taylor, Pitt, Zanoni, Clyde, Shoemaker. *Second Row*—Berthet, Hallgren, Woika, Elder, Gildea.

COMBINED ARTS

Landscapes are favorites with student painter

COMBINED ARTS

Water color by Edward W. Zimmerman

Water color by Daniel D. Kistler

Oil painting by Luella J. Heineman

Oil painting
by
Jean T. Osborn

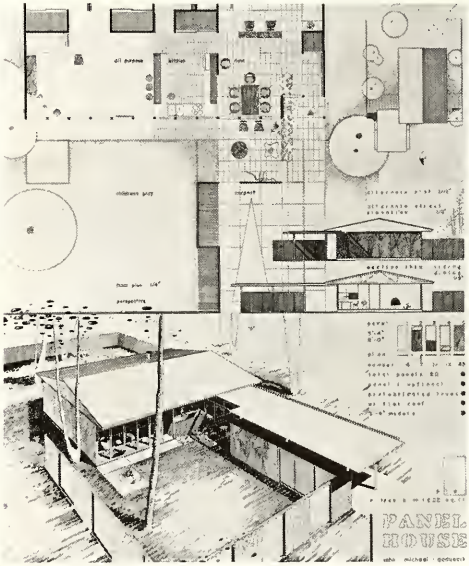

Architectural
design problem
by
John M. Goduscik

Modern dance,
one of the
Combined Arts

PENN STATE PLAYERS

Using both Schwab Auditorium and Center Stage, the Penn State Players presented eight productions during the school year. Schwab productions included "Our Town" followed by "The Heiress," "You Can't Take It With You," and finally "She Stoops To Conquer."

Additional plays included: "The Great Big Doorstep," which opened Center Stage productions; "Tartuffe"; "Hedda Gabler"; and "Biography." These shows ran for six week ends at Center Stage and were presented arena style with the audience seated around the stage.

Membership in Players is acquired through the point system. A candidate may earn these points by working on a minimum of three shows, either acting or doing work on crews such as lighting, sound, make-up, costumes, construction, advertising, or promotion.

Players Work Shop, an addition to the program this year, helped interested students learn the fundamentals of play production. This was planned to give students the background in crew work for future Player productions.

Members of the Five O'Clock Theater, an experimental group, presented original short plays written by students enrolled in play-writing courses. The script-in-hand plays were produced by student actors, directors, and technicians.

A. C. Cloetingh is head of the Penn State Players. The directors are Michael Kesdekian, Robert D. Reifsneider, Warren S. Smith, Walter Walters, and Kelly Yeaton.

ORGANIZATION

Elizabeth L. Morgan - - *President*
John F. Price - - *Vice-President*
Marcia Yoffe - - *Recording Secretary*
Phyllis I. Brenckman *Corresponding Secretary*
Richard C. Patterson - - *Treasurer*

ELIZABETH L. MORGAN
President

Bottom Row, Left to Right—Adair, Walters, Yoffe, Morgan, Cloetingh, Director; Price, Brenckman, Schulte, Blum, Sax, Kluger, Goldstein, Pulver. *Second Row*—Barton, Woolford, Tetley, Stridinger, Shanken, Colbert, Kugelman, Kalson, Fahringer, Speiser, Fairchok, Kesdekian, Technical Director. *Third Row*—Bernstein, E. Smith, Fink, Melvin, Marko, Pakkanen, Klopp, Samuels, Farrell, M. Smith, Pfirman, Patterson. *Fourth Row*—Sherk, Allen, Ghost, Jaskol, Bleiberg, Papo, Kimelman, McClain, Harding, Schleifer, Klisanin, Culbertson, Angeloni. *Fifth Row*—Jason, Altobelli, Cardinali, Diefenderfer, Chadwick, Amole, Craine, Oswalt, Mills, Ricci.

"Lady in the Dark"

"Tartuffe"

"Great Big Doorstep"

"Gentle People"

"Our Town"

"John Bull's Other Island"

H. CARROL CHAPMAN
President

THESPIANS

Bottom Row, Left to Right—Fortunato, Doroshow, Kimelman, Chapman, Lewis, Price, Fairchok, Mye *Second Row*—Weiner, Chamberlain, Speiser, Seevers. Longenecker. Stuck, Amole. *Third Row*—Whitefiel Elmore, Duncan, Wolfe, Shanken, Harrington.

ORGANIZATION

H. Carrol Chapman	*President*
Frank H. Lewis	*Vice-President*
John F. Price	*Secretary*
Marc R. Kimelman	*Treasurer*

When two professors, the late Fred Lewis Pattee and the late John M. Leete, organized Thespians 54 years ago, they never had in mind musical comedy which is now the Thespians' stock in trade. The purpose of the original Thespians was to present "as distinctive a representation of some of the old classics as students could possibly be made to do."

The first Thespian production of Sheridan's "The Rivals" had none of the chorus line of "Bottoms Up," nor the finished Broadway-like performances of the latter day Thespians. Only a few years after the organization was initiated did the chorus line appear in Thespian productions, but it was a "men only" show for many years. Twenty years ago women had won a place in Thespian productions, and in 1943 Thespians' sister organization, Masquerettes, was formed.

Traditional Thespian policy is to present an original musical each Fall and adopt a Broadway musical hit for their Spring production. Last Fall, Thespians and Masquerettes produced the original musical revue, "Bottoms Up."

Rehearsal f
"Anything G

"Bottoms Up"

THE 1918 presentation of "It Pays To Advertise" was perhaps the most revolutionary Thespian show, for it was then that coeds made their first appearance in a campus production and paved the way for the present group, Masquerettes.

The all-male tradition started in 1897 when Thespians was first formed. At that time there were only two upperclasswomen and it was necessary for males to take female roles.

Not until December, 1943, did the coeds organize and form Masquerettes, the sister organization of Thespians. The present set-up fosters cooperation between the two groups in the production of all Thespian shows. This year members of Masquerettes added their singing, dancing, and acting talents to the original variety show, "Bottoms Up," and the adaptation of the Broadway hit, "A Connecticut Yankee in King Arthur's Court."

Participation in three productions is necessary for membership in Masquerettes.

Bottom Row, Left to Right—Thornton, Bavalina, Bowles, Claysmith, Mayberry, Jones.
Second Row—Laudano, Potts, Cohen, Broscious, Minor, Landau.

ORGANIZATION

MICHALINE A. CLAYSMITH - *President*
JEANNE E. WIENER - *Vice-President*
PEGGY J. MAYBERRY - *Secretary*
SALLY L. JONES - *Publicity Chairman*

MASQUERETTES

MICHALINE A. CLAYSMITH
President

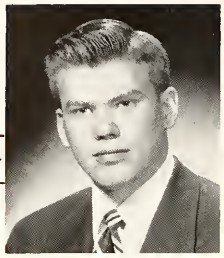

JOHN D. SWARTZ
President

COLLEGE SYMPHONY ORCHESTRA

ORGANIZATION

John D. Swartz	*President*
Anna Belle Russell	*Secretary-Treasurer*
David R. Fishburn	*Manager*
Charlaine M. Schwab	*Librarian*
Theodore K. Karhan	*Director*

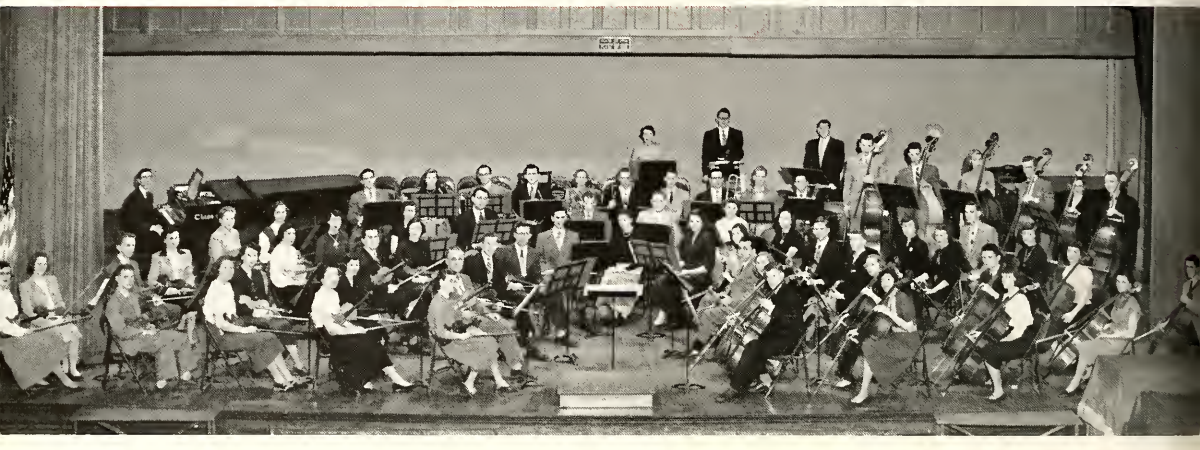

FIRST VIOLINS

John J. Alt, Edward P. Golschall, Arthur M. Hussey, Dorothy J. Muth, Barbara W. Thomas
Carol J. Barbour, Violet M. Haller, Margaret J. Ludwick, Patricia Ramsey, Carol S. Umbreit
Joan Else, Theodore Halkedis, Yvonne E. Voigt

SECOND VIOLINS

Jean I. Bachman, Rebecca J. Jackson, Barbara Macelrath, Sally R. Shapiro, Sally A. Sherman
Joseph K. Geiger, Werner B. Joseph, Charles E. Manwiller, Edgar W. Shelly, Jr., Elizabeth W. Spencer
Stanley N. Green, Gertrude A. Kittelberger, Eleanor J. Weber

VIOLAS

Lenore Babione, James A. Dunlap, Richard F. Fralick, James Hirtz, Nancy G. Papke
George R. Barber, Ralph G. Eilberg, Wanda G. Gresh, Jean E. Mastin

CELLO

Mary L. Albers, Albert E. Kalson, Rosemary P. Scott, John D. Swartz, Luella H. Valmont
Phyllis H. Atherton, James Martin, Margaret A. Shultz, Dwight L. Tothero, Roderick J. Wiseman, Jr.
Adele Q. Gillispie

BASS VIOLAS

E. Jane Davis, Blair H. Gingrich, Lloyd F. Lupfer, Charlaine M. Schwab, Alexander W. Zerban

FLUTES

Mary L. Pielemeier, Jean M. Richards, Anna B. Russell, Richard T. Stiuson

CLARINETS

Ruth G. Beatty, John W. Holl, Ronald A. Volin

BASSOONS

Anne Hughes, Eugene M. Kocis, Elva M. Zimmerman

HORNS

John B. Hull, Jr., Grayce H. Jeffries, Benjamin F. Oliver, James G. Paterson, Robert J. Swissbelm

TRUMPETS

Benjamin C. Faust, Robert Jones, Frederick M. Orkiseki

TROMBONES

James G. Bortolotto, Richard J. Brady, David R. Fishburn

OBOES

Robert S. Moyer, Frances O'Connel, Donald R. Reutschler, Richard M. Harris

PERCUSSION

Susan M. Holtzinger, Earl M. Uram

PIANO

Joseph A. Rosenthal

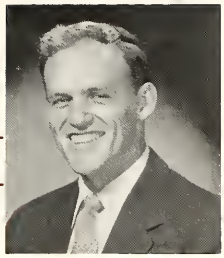

CHARLES A. BROUSE
President

PENN STATE CONCERT BLUE BAND

ORGANIZATION

Charles A. Brouse	*President*
Thomas H. Hahn	*Secretary-Treasurer*
Thomas G. Stayer	*Manager*
Arnold L. Paparazo	*Assistant Manager*
Georgia Gianopoulos	*Assistant Librarian*

FLUTES AND PICCOLOS

Edward N. Baldwin, Jr.
Ann Barker
Mary L. Pielemeier
Martha E. Rex
William O. Rhodes
Anna B. Russell
Nancy J. Schminky
Richard T. Stinson
Judith A. Stuck

CLARINETS

Gerald P. Aurillo
Richard K. Beamer
Ruth G. Beatty
Glenna C. Cox
Richard E. Crosby
Russell J. DiMarco
Royal P. Fisher
Robert C. Grimmer
Tom H. Hahn
Kenneth B. Hartlieb
Richard K. Jacobs
John I. Jenkins
Margaret J. Ludwick
Andrew C. Mills
Armine D. Paul
William B. Potts
John W. Reitmeyer
Ignatius J. Santinoceto
Kenneth D. Shaffer
Frederick W. Sinfelt
Irene M. Stuart
Glenn H. Stumpff

BASS CLARINETS

Georgia Gianopoulos
Daniel J. LeVan

OBOES

Donald R. Rentschler
Robert S. Moyer

BASSOONS

Eugene M. Kocis
Marilyn R. Williams
Elva M. Zimmerman

SAXOPHONES

Darwin H. Bistline
Charles A. Brouse
John I. Creigh
Richard C. Kartlick
John A. Mautino
Barbara J. Murdough
Richard F. Stevens

CORNETS AND TRUMPETS

James A. Colonna
Donald Corda
Robert E. Gohn
Eugene F. Golla
John S. Leister
Allan C. May
Samuel J. Moldovan
Fred M. Orkiseski
Marlin P. Ristenbatt
Eugene J. Thomas

FRENCH HORNS

Neil S. Andre
G. Hope Jeffries
Robert E. Manning
Bennie F. Oliver
James G. Paterson
Robert J. Swisshelm
Jane A. Weaver

BARITONES

Donald L. Felker
Robert A. Hartmann
Donald A. Lambert
Tommy G. Stayer
John D. Swartz

TROMBONES

James G. Bortolotto
Richard J. Brady
L. Richard Brewer
David R. Fishburn
William E. Mitchell
Harry W. Neuhard

BASSES

Frank R. Chiappetta
George Georgieff
Richard C. Koontz
John W. Ritchey
Alexander W. Zerhan

STRING BASS

Lloyd F. Lupfer
Charlaine M. Schwab

PERCUSSION

Richard E. Gray
Arnold L. Paparazo
Kennetta E. Peters
William F. Shrum

TYMPANI

Richard M. Harris

DIRECTOR

James W. Dunlop

TREBLE SINGERS

Treble Singers, a choral activity for women students, was organized in 1944 as a project of the Department of Music and the Women's Student Government Association.

Interested students are auditioned by the director, Elmer C. Wareham, Jr. A group of approximately 125 is selected each year.

Treble Singers' main project is their annual Spring Concert, which is held in Schwab Auditorium. Other activities include caroling during Christmas season with the Men's Glee Club, participating in various State College High School programs, and singing at the May Day program.

The music, sung in four-part harmony, consists of religious and secular numbers. Some of the secular songs include semi-classical numbers, popular selections, and folk songs as well as some arrangements by Fred Waring, orchestra leader and a member of the Board of Trustees of the College. Some of the numbers sung are a cappella, but the majority are sung with piano accompaniment.

Members of the governing board this year were Jean E. Mastin, Rita J. Case, Jane S. Mason, and Madeleine J. Sharp. Librarians were Nellie M. Spedding, Anna M. Webb, Joanne D. Luyben, and Joanne S. Arnold.

ORGANIZATION

Margaret R. Morgan	*President*
Elizabeth G. Agnew	*Secretary-Treasurer*
Joan M. Atkinson	*Pianist*
Elmer C. Wareham, Jr.	*Director*

MARGARET R. MORGAN
President

Bottom Row, Left to Right—Rosenberger, Moslak, Moreman, Secrist, Lippman, Markey, Woolford, Kern, J. Davies, Sharp, Cranmer, Berg, Waterhouse, Peterson, R. Davies, Ludwick, Greenawalt, Agnew, DeVaux, A. Smith, Taylor, Garrett, Freed, Barkel, Richards, Allen, Claypotch, Hulitt, Lynch. *Second Row*—Wandel, Mietus, Dollinger, Spedding, Smarr, Lineaweaver, Unger, Petitgout, Stevenson, Morgan, Atkinson, Wylie, Kriney, Girod, Buchanan, Stambler, Yoho, Sell, Arnold, Seitz, Reynolds, J. Smith, Peck, Smith, Jones, Roeder, Carl, McBride. *Third Row*—Webb, Lacey, Voyvodich, Luyben, Heckman, P. Morris, Closser, Marcinek, Wertman, Lytle, Shoemaker, Scofield, N. Smith, Krasley, Younkins, Mason, McClain, Patterson, Gorris, Case, Ranck, Reed, Tyson, Vivo, Myers, Hermann, Rollo. *Fourth Row*—Miller, Sadler, Sokol, Deemy, Duritsa, Ferguson, Mastin, Duvall, Ehrenfeld, Cole, Crum, Cowan, Webber, Markley, Truxal, Van Es, Danko, Meyer, Broomall, Knaff, Myer, Grimm, Rosenberger, Hadley, Hess, Morris, Kaiser, Glud, Long.

GLEE CLUB

The Penn State Glee Club, founded in 1891, is known throughout the State for providing fine entertainment and furthering the Penn State spirit.

The Hi-Los, a group of 16 men chosen on a competitive basis from the Glee Club, delighted audiences during the past year with their renditions of popular novelty songs including the old German favorites "Ich Bin Guten Doktor" and "Johnny Shmoker." Another attraction coming from within the organization was the popular Varsity Male Quartet which proved popular both on campus and on tour.

During the month of April, the Glee Club took its yearly concert tour. This year the men journeyed to Western Pennsylvania and to New York.

The club climaxed the year with a final concert in Schwab Auditorium.

WILLIAM H. PARK
President

ORGANIZATION

William H. Park	*President*
Richard M. Spriggs	*Vice-President*
William B. Harral	*Secretary*
Kenneth E. Reagle	*Treasurer*
Peter E. Farrell	*Business Manager*

VARSITY QUARTET
Left to Right—Shaw, Park, Klug, Ahern, Sunderland.

Bottom Row, Left to Right—Woodworth, Brunner, Carroll, Boudreau, Reagle, Fowler, Durrwachter, Geyer, Park, Hughes, Gullo, Seward, Enterline, Allison, Jeffries, Erb, Kinsey, Anthony, Wiggins, Gayley. *Second Row*—R. M. Hamilton, R. C. Hamilton, D. Schoerke, Young, Eames, Huntsinger, Hahn, Williams, Jones, Horst, Shaw, Rohrbeck, A. Schoerke, Borland, Anderson, Rice, Shadle. *Third Row*—Harral, De Ancona, Longnecker, Stramara, Huston, Shelly, Richardson, Mitterling, Kaiser, Minor, Lowry, Sweeney, Bowers, Casale, Klug, Mangigian. *Fourth Row*—Shelley, Peachey, Nichol, Lewis, Forbes, Holm, Padaroff, Falzone, Spriggs, Farrell, Morgan, Krewson, Simpson, Jordan, Burrell, Cook, Moss, Hartman, Doyle.

FORENSIC COUNCIL

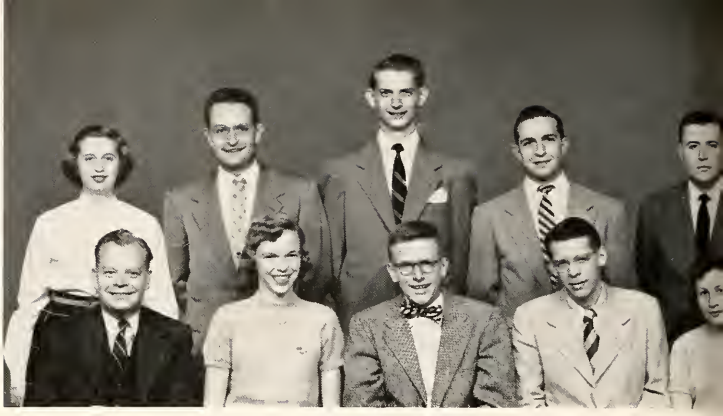

FORENSIC COUNCIL

Bottom Row, Left to Right—O'Brien, Gallagher, George, Lewis, Pulver. *Second Row*—Weaver, Alderdice, Unger, Klisanin, Matasick.

MEN'S DEBATE

Bottom Row, Left to Right—Hertz, Lewis, Wernich, Shanken, O'Brien, George, Alderdice, Klisanin, Schonberger, Amole. *Second Row*—Matasick, Durek, Nowell, Swanson, Kolber, Harris, Headly, Greenberg, Steadman. *Third Row*—Lynch, Horewitz, Bryson, White, Unger, Baron, Sinclair, McDonough, Triester.

WOMEN'S DEBATE

Bottom Row, Left to Right—Crooks, Ungar, Brown, Murray, Woodward, Menapace, DuPont, Goldberg, Cohn, Matlavage, Dobson, Fabringer, Horger, Pulver, Schug. *Second Row*—Cutler, Zimmerman, Mondrick, Swank, Tooma, Jones, Nelsen, Tyler, Rodgin, Wescott, Johns, Wildman, Jarvis. *Third Row*—Ristau, Nachlis, Ewing, Plummer, Kahn, Porter, Rothschild, Rakov, Troutman, Lowry, Peterson, Holtzinger, Foight, Hileman, O'Toole, Garfinkel.

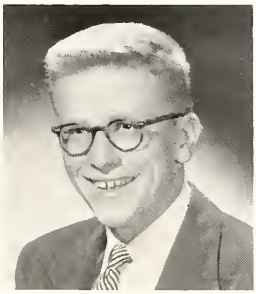

CLAIR E. GEORGE
President, Forensic Council

FORENSIC COUNCIL

Forensic Council is the undergraduate student group in charge of extracurricular speech and debate activities on campus. Its primary function is to maintain at a high level the extracurricular speech and debate program.

Members of the Council are appointed by the All-College president following nominations presented by members of the retiring Council. Nine men and women from the three upper classes of the College serve as members of the Council. Both the men's and women's debate squads are represented.

The Council acts in an advisory capacity with the debate coaches in determining the nature of the debate program. The Council assists in scheduling international debates, and sponsors intramural contests in discussion and debate. The Council also aids in conducting the John Henry Frizzell Extemporaneous Speaking Contest, held every spring at the College.

Joseph F. O'Brien serves as adviser to the Council.

WOMEN'S DEBATE

The women's debate squad is composed of approximately 35 members selected by competitive tryouts conducted at the beginning of each semester by Clayton H. Schug, women's debate coach.

The primary purpose of the debate program is to help the debater think clearly, speak effectively under pressure, and develop skill in oral composition.

During the 1950-51 debate season, the women's team debated against teams from 82 colleges, including 53 men's teams. All members of the squad, including freshmen, participated in at least one intercollegiate debate. The debaters participated in both decision and non-decision debates and employed orthodox as well as modified cross-examination styles.

The squad compiled an excellent record during the 1950-51 season. In the Grand National tournament, the women's affirmative team placed second in the "Big Ten" of the tournament, which was attended by teams from 45 colleges. The topic at the tournament was the 1950-51 national debate question: Resolved, that the non-communist nations should form a new international organization.

Lois J. Pulver served as team manager during the 1950-51 debate season and during the first semester of the 1951-52 season. Marian L. Ungar was named her successor.

MEN'S DEBATE

Members of the men's debate squad, composed of 15 to 25 men, are chosen following open five-minute tryout speeches. The selection committee includes Joseph F. O'Brien, squad coach; Harold J. O'Brien, assistant coach; and faculty of the department of speech.

The topic debated at the majority of intercollegiate meets during the 1951-52 debate season was the national question debated in colleges throughout the country: Resolved, that the federal government should adopt a permanent program of wage and price control.

Each year an international debate is held at the College, with two members of the men's debate team and two representatives of British universities participating. During the past season, two members of the College team debated with two men from Oxford University in split team competition. The topic debated concerned the advisability of the return of Winston Churchill as British Prime Minister.

The team won the state championship at the annual Pennsylvania State tournament, held at Temple University. The men's affirmative team placed fourth in the "Big Ten" at the Grand National tournament, held annually at Mary Washington College.

For the third consecutive year, the team won the Washington and Jefferson debate tournament, thereby acquiring permanent possession of the tournament trophy.

The team also won the Duquesne novice tournament and in February swept the Boston National Invitational tournament with eight wins and no losses.

The 16th annual Pennsylvania State Debaters Convention, attended by representatives from 21 Pennsylvania colleges, was held during the 1950-51 debate season at the College. Clair E. George served as first vice-president at the convention, which was modeled after the national and state legislatures.

WOMEN'S RECREATION

Bottom Row, Left to Right—Barrett, Wallace, Williams, Williamson, Whitney, Gwynn.
Second Row—Lusk, Worthington, Hinner, Keeney, Marple, Ferguson.

WOMEN'S RECREATION ASSOCIATION

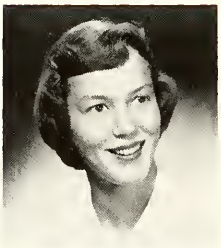

MARILYN R. WILLIAMS
President

During each college year, an activities program for all undergraduate women is sponsored by Women's Recreation Association on the Penn State campus.

WRA is governed by an executive board, which is elected by women students. This board has three subdivisions: a social board, club presidents' board, and the intramural board. The three general aspects of the WRA are club activities, intramural projects, and individual participation.

The club sports program is wide and varied, ranging from basketball and badminton to modern dance and bridge. These groups are under the direction of the club activities board which is made up of the activities chairman and the president of each club. Club members decide the time, place, and frequency of meetings. Beginning and advanced groups within each activity offer an opportunity to everyone.

The White Hall swimming pool is taken over by members of the Swimming Club's beginning, intermediate, and advanced groups. The Club held an aquacade which featured novelty and rhythmic swimming.

Telegraphic meets in which various colleges play on their home grounds and then forward the results to a central national location to be compared, are participated in by both the Bowling and Rifle clubs.

The Officials Club provides the opportunity for the women students to learn rules and practice officiating at the various intramural games in White Hall. These games are organized, scored, and officiated solely by students.

Every year WRA sponsors an intramural program of basketball, bowling, badminton, field hockey, softball, table tennis, swimming and volleyball. Representatives from individual living units, sororities and other approved groups vie for the championship in each sport. An intramural cup is awarded to the unit which receives the greatest number of points at the end of the year. Points are awarded for first, second, and third place in competition.

The Field Hockey and Lacrosse Clubs meet every week day afternoon from 4 to 5 o'clock on Holmes Field; hockey is played in the fall and lacrosse during the winter. Complete skiing equipment at White Hall is available on snowy afternoons for those who wish to learn or practice skiing on Holmes Field.

Saturday Play Night is a special feature held every Saturday night from 7 to 9:30 o'clock when White Hall is open to all women students to partici-

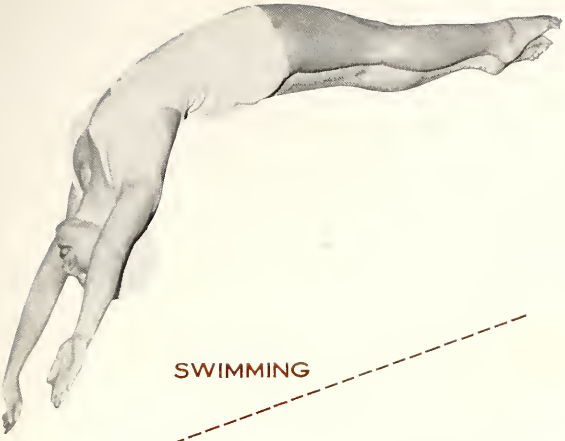

SWIMMING

RIFLE

BADMINTON

pate in any sport they desire. Refreshments are also served.

Sports are not the only function of WRA. The group sponsors a foster child, Thea Burhaws, one of seven children in a Dutch family. Thea receives along with clothing and other useful articles, $90 a year from a fund raised by the WRA Sweetheart Dance, a girl-ask-boy semi-formal. The dance is held every year near St. Valentine's Day.

An event for underprivileged children is held annually at Christmas time. The Association distributes small articles of clothing as well as toys when "Santa Claus" arrives.

A cabin on Mt. Tussey is maintained by WRA, which is open to any group that wishes to make use of it. This fully equipped cabin is used mainly by the Outing Club.

During Orientation Week, WRA presented a humorous skit in Schwab Auditorium for the purpose of explaining the aims of the Association to new students. During the same week, an open house was held at White Hall to demonstrate all of the activities available to women students.

The WRA Handbook introduces each new student to the organization. It is printed every other year under the

MODERN DANCE

BODY MECHANICS

direction of the WRA publicity chairman.

Penn State joins with Juniata College, Bucknell University, Lock Haven State Teachers College, and Susquehanna University in the Spring Sports Day held every year. Visiting college groups enter into competition in basketball, volleyball, modern dance, badminton, bowling and swimming. These activities are operated on a clinic basis.

In February, WRA held a basketball clinic at which coaching and officiating techniques were discussed and demonstrated. Officials tests were given at that time, qualifying those who passed them to officiate at games anywhere in the country.

The Association assists with some co-recreational projects such as the Frosh Freedom Frolic run last fall in conjunction with the West Dorm Council and WSGA. Penn State's contribution to the U. S. Olympic fund was collected jointly by WRA and the Athletic Office.

Representatives from Penn State's WRA attended district, state, and national conventions of the Athletic Federation of College Women, an organization of all schools and colleges having WRA and WAA groups.

Thus WRA meets most of the recreational needs of women students at Penn State.

WRA EXECUTIVE BOARD

Marilyn R. Williams	*President*
Meridith A. Williamson	*Vice-President*
Barbara R. Wallace	*Secretary-Treasurer*
Nancy J. Worthington, Sarah J. Whitney	*Club Activities Chairmen*
Mabel V. Marple	*Intramural Chairman*
Nancy H. Lusk	*Assistant Intramural Chairman*
Rita E. Keeney	*Publicity Chairman*
Virginia M. Hinner	*Sophomore Representative*
Marcia A. Ferguson, Eleanor Gwynn	*Freshman Representatives*
Carolyn E. Barrett	*Senior Adviser*
Marie Haidt	*Ex-officio Member*
Mildred A. Lucey	*Faculty Adviser*

BOWLING

BASKETBALL

SWIMMING

RELIGION

Bottom Row, Left to Right—Smith, Keener, Byrom, Jeffress, Barth, Marshall, Douds. *Second Row*—Hommas, Hutchon, Jones, James, Howell, Snyder, Althouse. *Third Row*—Geiger, Dinnage, Kline, Arnold, Decker, King.

IRENE O. JEFFRESS
President, Christian Association

CHRISTIAN ASSOCIATION

ORGANIZATION

Irene O. Jeffress	*President*
Allen N. Marshall	*Vice-President*
Margaret A. Barth	*Secretary*
Samuel R. Keener	*Treasurer*
Luther H. Harshbarger	*Executive Secretary*

The Penn State Christian Association, a national affiliate of the Young Men's and Young Women's Christian Associations, correlates the spiritual development of a student with his intellectual development. A carefully planned program enables the student to integrate religion with his campus life.

Although guidance is provided by the faculty, special counselors, and a staff, students are responsible for planning and executing the yearly program. Examples of a program's components are: theology discussions, science and religion studies, Circle and Square Club, faculty firesides, and a United Nations tour, interspersed with cabin retreats and social service projects. Special round-table discussions are conducted by the Christian Association to facilitate the orientation of new students.

By various projects, the Christian Association supplements the contributions provided by the Campus Chest, thereby maintaining financial independence from the College.

ORGANIZATION

Luther H. Harshbarger	*College Chaplain*
John H. Frizzell	*Chaplain Emeritus*
Willa C. Taylor	*Chapel Choir Director*
George E. Ceiga	*Organist*
William G. Hoke III	*Head Usher*
Harry C. Chapman	*President of the Choir*

Amid the uncertainties of the year, the Chapel filled a major need in students' lives. Under the guidance of the Rev. Luther H. Harshbarger, College chaplain, the Chapel gave inspiration to the student body through non-denominational devotional services and the stimulating addresses of prominent men of all faiths.

The Chapel Choir, composed of 125 members, and directed by Willa C. Taylor, with George E. Ceiga as organist, complemented the services with the best of inspirational music. Special programs given by the Choir included a Midnight Service at Christmas time and a Vesper Service at Easter. Brahms' "Requiem" was presented as the Spring concert on May 21.

Weekly offerings supported the Penn State-in-China program, established in 1911 by G. Weidman Groff. The work is carried on through the Lingnan Plant Exchange Program in Laurel, Fla.

Among the speakers who appeared during the year were Dr. Harold C. Case, Dr. Charles C. Noble, Dr. Liston Pope, Dr. Milton S. Eisenhower, Dr. Henry P. Van Dusen, Dr. Halford Luccock, Dr. Edwin E. Aubrey, and Dr. George A. Butterick.

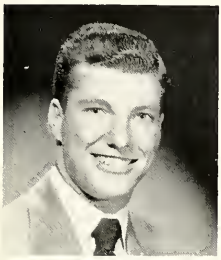

HARRY C. CHAPMAN
President, Chapel Choir

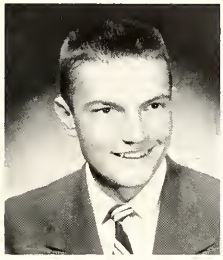

WILLIAM G. HOKE III
Head Chapel Usher

CHAPEL

STUDENT RELIGIOUS

• BIBLE FELLOWSHIP

An inter-denominational organization, the Penn State chapter of the Inter-varsity Christian Fellowship presents "Christ according to the Scriptures" to college students.

Weekly student-led Bible studies, organized prayer groups, weekly meetings with prominent guest speakers, and occasional social gatherings are planned with the purpose of reaching all students with the Gospel of Christ and providing fellowship for Christian students. Officers are Robert A. Milliken, president; George M. Alleman and Jonathan Wood, vice-presidents; Mary Ellen Schlosser, secretary; and Richard K. White, treasurer.

• CANTERBURY CLUB

The Canterbury Club, an Episcopalian student organization, meets every Sunday evening. It gives students an opportunity to meet others of their faith and to develop spiritually as well as socially. Speakers, discussions, and coffee hours are scheduled for the meetings. During the year there is a cabin party as well as other social events.

Officers are James S. Class, president; Merritt W. Dinnage, vice-president; Jean F. Geiger, secretary; and John M. Weber, treasurer. Advisers are the Rev. and Mrs. John N. Peabody, W. R. Shaffer, and Mr. and Mrs. Raymond M. Jolie.

• CHRISTIAN SCIENCE ORGANIZATION

Members of the Christian Science Organization share experiences of healing in the Christian Science faith and discuss problems pertaining to college students. Social programs often follow the weekly meetings. Each year an authorized lecturer speaks on a religious topic based on Christian Science teachings.

The meetings, at which selections from the Bible and Science and Health are read, are occasionally followed by social affairs. All members of the organization are believers in Christian Science.

• EVANGELICAL UNITED BRETHREN STUDENT FELLOWSHIP

The Student Fellowship is dedicated to furthering fellowship with God and man through weekly devotional meetings. Opportunities for Christian stewardship and service through programs of missions, social action, and evangelism are given to every member.

Social activities of the Fellowship include cabin parties, dinners, Christmas caroling, and birthday parties for members. Officers are Patricia A. Marsteller, president; Dorlin W. Hay, vice-president; and the Rev. James P. Reed, secretary-treasurer.

• HILLEL FOUNDATION

The B'nai B'rith Hillel Foundation is a national organization which serves as a home-away-from-home for Jewish and non-Jewish students. Headed by Rabbi Benjamin Kahn, the group meets the religious, social, and cultural needs of young people through town meetings, classical musicales, the Hillel Hour radio program, interfaith programs with other religious organizations, and public speaking programs which include out-of-state engagements. Officers are Sanford B. Hertz, president; Stanley Goldman, vice-president; and Deborah R. Helfand, social chairman.

• LUTHERAN STUDENT ASSOCIATION

The Lutheran Student Association serves to help Christian students gain strength in their faith through prayer, use of the Bible, and weekly devotional services. The Inter-Student Fellowship meets twice a semester and three separate Bible study groups meet once a week to obtain a better understanding of religious background.

Weekly social meetings of the Association include varied activities such as square dances, hayrides, cabin parties, hikes, bowling, and a carnival. Officers are Thomas Smith, president; Derr A. Carpenter and Helen M. Olshansky, vice-presidents; M. Joan Learn, secretary; and Milo J. Moore, treasurer.

ORGANIZATIONS

NEWMAN CLUB

The Newman Club is a cultural fellowship that fosters the spiritual, intellectual, and social interests of the Catholic students at Penn State. This is done through a series of lectures, movies, and religious discussions.

The Club held Communion breakfasts throughout the year. There also were social mixers, picnics, and barn dances. Officers are John M. Feeney, president; Geraldine A. Lalli, vice-president; Bernardine C. Mietus, secretary; and James B. Duke, treasurer.

ROGER WILLIAMS FELLOWSHIP

The Roger Williams Fellowship, serving Baptist students, is dedicated to a program of Christian study and action that links the school, the church, and the home. Regular supper fellowships were held Sunday evenings throughout the year. Student devotions followed these meetings.

The group aided in raising funds for the new student building which was built this year and held cabin parties, picnics, fun nights, and work parties. Officers are Ralph O. Schwirian, president; Helen E. Lineaweaver, vice-president; Dorothy R. Frye, secretary; Jack E. Lynn, treasurer; and Jonathan Wood, devotions.

UNITED STUDENT FELLOWSHIP

The United Student Fellowship is an organization of the Congregational Christian and Evangelical and Reformed students which provides opportunities for worship, service, and Christian fellowship. Every Sunday evening a worship service was held. It included movies or a talk by an outside speaker.

The group supported a missionary school in Honduras with supplies for children. A Japanese scholarship fund is also maintained. Officers are Russell L. Heinzelman, president; Kenneth P. Skinner, vice-president; Janet M. Rice, secretary; and Donald C. Plasterer, treasurer.

WESLEY FOUNDATION

The purpose of the Wesley Foundation is to assume responsibility among Methodist students for the interpretation and promotion of the ideals of a true Christian education. Its activities include regular classes and worship services, Thursday morning breakfasts, Sunday evening suppers, retreats, deputations, a newspaper, choir, drama, and social events.

The board of trustees, made up of ministers and laymen elected by the Quarterly Conference of St. Paul's Methodist church and the annual Methodist Conference of Pennsylvania, has final authority over all matters decided by the student officers. Officers are Donald G. Snyder, president; Edgar E. Cole, vice-president; and Janet E. Tritt, treasurer.

WESTMINSTER FOUNDATION

The purpose of the Westminster Foundation is to carry the ministry of Christ's church to the Presbyterian students at the College and to promote fellowship among them. Its program consists of worship services, discussions, deputations, visitations, sports, and social affairs. The Rev. Donald W. Carruthers is director of the Foundation.

The board of trustees includes members of the local Presbyterian church and two undergraduate members. Officers are Rachael E. Witherow, moderator; James B. Powell, vice-moderator; Charlotte D. Sloat, secretary; and Rolland C. Herrick, treasurer.

YOUNG FRIENDS MEETING

The Young Friends Meeting is an organization designed to broaden the student socially, intellectually, and religiously.

Intellectual development is found in the weekly meetings which feature guest speakers whose subjects include current events of interest to all. By this means, students learn how religion can and should play an important role in solving the complex problems encountered in modern day living. The social program includes sports, hayrides, and square dances.

ATHLETICS

DONALD L. MAUREY
President

ATHLETIC ASSOCIATION

ORGANIZATION

Donald L. Maurey	*President*
Peter T. Sarantopoulos	*Vice-President*
Hardy Williams	*Secretary*
Harold R. Gilbert	*Graduate Manager of Athletics*
Walter R. Hosterman	*Assistant Graduate Manager of Athletics*

The job of the Athletic Association is to supervise the management and promotion of intercollegiate athletic programs on campus. About 1,500 students participate in 11 different intramural sports each year.

The Association was established in 1920 when the student body of the College agreed to pay an athletic fee each semester for the promotion of athletics at Penn State. All matriculated undergraduates pay an athletic fee each semester which entitles them to membership in the Association.

The organization started with football in 1887 and increased through the years. It reached its highest level last year when it sponsored 16 varsity sports. Because of an economy program in the Spring of 1951, five sports were dropped from competition. Golf, one of the discontinued sports, was added to the list again this year.

The 12 sports supported by the College are baseball, basketball, boxing, cross country, football, golf, gymnastics, lacrosse, soccer, tennis, track, and wrestling. The Association schedules about 200 intercollegiate athletic events each year. The Nittany sports program also includes participation in 20 national championships annually.

The Athletic Association is headed by the Graduate Manager of Athletics who is in charge of the administration of the program. An Athletic Advisory Board confers with the Graduate Manager to decide the policies of the organization. Representatives of the student body, alumni, trustees, and faculty are members of the Advisory Board.

A head manager and three first assistant managers are selected for each sport by the coach, captain, retiring head manager, the Graduate Manager of Athletics, and the President of the Athletic Association. The business management for each sport is handled by the head manager under the guidance of the Graduate Manager. Approximately three hundred student managers work in the various athletic groups each year.

HAROLD R. GILBERT
Graduate Manager

BASKETBALL

LOUIS W. LAMIE
CHESTER M. MAKAREWICZ
JAY S. McMAHAN, JR.
FRANK L. MOORE
THEODORE S. PANOPLOS
FREDERICK R. PHILLIPS
JOSEPH D. PIORKOWSKI
THOMAS SHUPTAR
HERMAN L. SLEDZIK
HARDY WILLIAMS

SWIMMING

R. BRUCE BAINBRIDGE
CASIMIR M. BOROWY
BERT V. BRONK
JAMES A. DAVIES
WILLIAM E. GORDON
GEORGE S. HAMILTON
ROBERT B. KENYON
EUGENE KOLBER
ROBERT J. LONG
ALBERT R. LUCIDI
ROBERT W. RICHARDSON
RUDOLPH A. VALENTINO
RODNEY T. WATERS
RICHARD S. WILSON

GYMNASTICS

DAVID E. BENNER
THOMAS W. CAMPBELL
DAVID L. DOUGLASS
NED R. FOSTER
ALTON E. GRAZIER
JAMES J. HAZEN
WILLIAM H. HENDRICKSON
WILLIAM H. HUMPHRIES
LARRY W. JAMIESON
EARLE F. KERBER, JR.
W. RICHARD SHAFFER
DAVID O. SHULTZ
RUDOLPH A. VALENTINO
JOHN F. WETZEL
OWEN J. WILKINSON

SKIING

WILLIAM F. AIKEN
PAUL S. ASPLUNDH
STERLING H. BANKERT, JR.
DAVID C. BISCHOFF
JOHN M. BRANT
EGMONT W. CRONAU
PAUL W. FRIESE
JOHN H. KIRCH
E. LINCOLN VAN SICKEL
HENRY R. WEILER, JR.

1951 LETTERMEN

FENCING

JEROME K. CLAUSER
LOUIS COMO
EUGENE GOLDBLOOM
EDWARD P. KALANIK
JOSEPH J. KUSICK
DONALD G. LOVE
EDWARD L. MEREK
PETER J. RAIDY
CHARLES L. RICKER
ROBERT M. SEARLES
THOMAS E. TAYLOR
ROBERT B. WHITMAN
THORNTON WILLIAMS

WRESTLING

HERBERT H. AXFORD
R. WILLIAM BARKER, JR.
HOMER J. BARR
JACK H. DREIBELBIS
DONALD E. FREY
DEAN R. HARBOLD
JOSEPH C. LEMIYRE
DONALD L. MAUREY
JOHN G. REESE
MICHAEL J. RUBINO
WILLIAM D. SANTEL
JOHN T. WATERS
DONALD J. WATKINS

TENNIS

WILLIAM F. AIKEN
LUIS A. BIGOTT
EDWARD W. DAVIS
WILLIAM C. FORREY
OWEN E. LANDON, JR.
CARL H. LIACHOWITZ
RICHARD S. WIELAND
WILLIAM R. WOOD

BASEBALL

HENRY M. ALBRIGHT, JR.
WILLIAM W. BAIR
WILLIAM M. BROWN
CLARENCE R. BUSS, JR.
SILVIO P. CERCHIE
OWEN J. DOUGHERTY
WILLIAM H. EVERSON
WILLIAM E. HOPPER
STANLEY R. LAGANOSKY
HARRY R. LITTLE
WILLIAM F. MIHALICH
PAUL J. MOWRY
WILLIAM J. ONDICK
ROBERT S. SPEICHER
CHRISTOPHER N. TONERY

FOOTBALL

PAUL L. ANDERS
HUGH JESSE ARNELLE
DONALD L. BARNEY
JAMES F. BARR
LEONARD J. BARTEK
ARTHUR H. BETTS
JACK A. BROWN
RICHARD J. CRIPPS
JAMES J. DOOLEY
DON W. EYER
JOSEPH E. GRATSON
ROOSEVELT GRIER
GEORGE R. HARVAN
WILLIAM E. HOCKERSMITH
EDWARD C. HOOVER
CHANDOIS H. JOHNSON
WILLIAM H. LEONARD
PATRICK C. McPOLAND
DONALD E. MALINAK
EARL D. MUNDELL
THOMAS R. PEVARNIK
CARL L. PHIRMAN
JOHN T. PODRASKY
JAMES T. POLLARD
ROBERT P. POLLARD
ANTHONY J. RADOS
LESTER J. ROWELL, JR.
STUWART C. SCHEETZ
GUIDO D. SCHIAZZA
PETE P. SCHODERBEK
DONALD W. SHANK
FRED W. SHATTUCK
LEONARD SHEPHARD
PETER SHOPA
JOSEPH J. SHUMOCK
ANDY R. SILOCK
DAVID G. SIMON
ROBERT A. SMITH
ROBERT G. SZAJNA
JOHN P. TWADDLE
KEITH L. VESLING
CHARLES C. WILSON, JR.
MATT YANOSICH
JOSEPH M. YUKICA

BOXING

LEONARD A. ABRAMS
JOHN J. ALBARANO
JAMES A. BARR
FRANK P. GROSS
PATRICK E. HEMS
LOUIS G. KOSZAREK
HERBERT G. KURTZ
SAMUEL J. MARINO
ROBERT B. POTTER
MARIO D. SANTANGELO
PELTON WHEELER
CHARLES C. WILSON

TRACK

DONALD J. ASHENFELTER
WILLIAM N. ASHENFELTER
RONALD T. CODER
ROBERT V. FREEBAIRN, JR.
VICTOR J. FRITTS
ROBERT S. GEHMAN
JAMES H. HERB
GUY W. KAY
GEORGE KLINE
ROBERT A. KRAYER
JOHN S. LAUER
HARVEY F. LIGHT
WILLIAM R. LOCKHART
JOHN M. McCALL
THOMAS C. McDERMOTT, JR.
ROBERT L. PARSONS
WILLIAM F. POLITO
THEODORE F. RODERER
ROBERT N. ROESSLER
JOHN F. ST. CLAIR, JR.
OWEN J. WILKINSON

GOLF

RAYMOND S. ARTZ, JR.
ROBERT H. BOWERS
JOSEPH DURNIAK
MARVIN A. GOLDENBERG
ROBERT C. KUNKLE
THEODORE J. ROBERTSON
HUDSON G. SAMSON
HAROLD A. SHIPLEY, JR.
JOHN J. WYLIE

LACROSSE

JOHN W. AMBER
BARR E. ASPLUNDH
PHILIP J. BENEDETTI
HOWARD W. DECKER, JR.
ANTHONY J. EAGLE
WILLIAM H. FORREST, JR.
JAMES A. FULTON
JOHN P. HENRY
EDWIN L. HERRING
WAYNE L. HOCKERSMITH
ROBERT W. KOONS
CHARLES A. MUNDY
PAUL J. RAFFENSPERGER
JAMES A. REED
RICHARD C. ROSTMEYER
VANCE L. SCOUT
DALE E. SHEFFER
JASON C. STONE
JOHN R. WALKER
DONALD J. WATKINS
JOHN H. WILCOX
HAROLD G. WOLFRAM, JR.

SOCCER

JOHN E. CHARLTON
RONALD J. COLEMAN
PAUL A. DIERKS
FRANK A. FOLLMER
GEORGE H. GARMAN
ROBERT E. HARRIS
HAROLD R. IVIN
KURT R. KLAUS
ELLIS J. KOCHER
ROBERT W. NORCIK
JOHN R. PINEZICH
DONALD C. SHIRK
JAY J. SIMMONS
GEORGE R. SNYDER

RIFLE

WALTER L. BEERS
G. NELSON BEVARD
SAMUEL O. CARNAHAN
R. JOSEPH HARTMAN
RODERIC INGLERIGHT
HAROLD C. O'CONNOR, JR.
JOHN M. STOUDT
FREDERICK H. WESSMAN
RICHARD K. WHITE
CLARKE D. YOUNG
DAVID F. YOUNG

CROSS COUNTRY

WILLIAM N. ASHENFELTER
JOHN G. CHILLRUD
JOHN E. DAVISON, JR.
DUDLEY J. FOSTER
JAMES L. HAMILL, III
ROBERT A. HOLLEN
JACKSON G. HORNER
PETER V. JUDD
DAVID S. PIERSON
ROBERT L. ROESSLER
LAMONT B. SMITH

NITTANY LION

ALEX A. GREGAL

CHEERLEADER

THOMAS A. HANNA

CHEERLEADERS

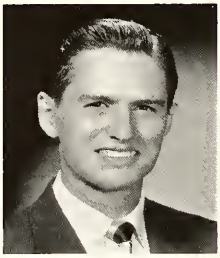

THOMAS A. HANNA
Head Cheerleader

The introduction of 17 new cheerleaders, including nine coeds, highlighted the 1951-52 Penn State cheerleading squad.

The cheerleaders were led by Tom Hanna, and their chief function was their performance at all the home football games and three away contests. Women cheerleaders had not been included in the squad at Penn State since 1949, and their presence injected a colorful and spirited atmosphere at Lion football games. At the away Villanova, Rutgers, and Pitt football games, Penn State was represented on the sidelines by Hanna, head cheerleader, and two others.

The cheerleading squad conducted weekly pep rallies during the football season and did some of its best work at these rallies, which were usually well attended.

The Nittany Lion, who provided comedy at the home football games and was often seen with the cheerleaders, was the role of Alex Gregal.

ORGANIZATION

Thomas A. Hanna - - - - - *Head Cheerleader*

Richard S. Altman
Lois M. Brown
Fiorentino J. Feraco, Jr.
Alan E. McChesney
Peggy J. Mayberry
Roseann Monack
Alan E. New
Donald B. Pripstein
Daphne A. Quigley
E. Louise Robertson
Audrey F. Shultz
William A. Shomberg
Shirley A. Thornton
S. Bruce Wagner
Robert B. Whitman
Nancy J. Wiant
A. Meredith Williamson
J. Anderson Wilson
Howard P. Wright

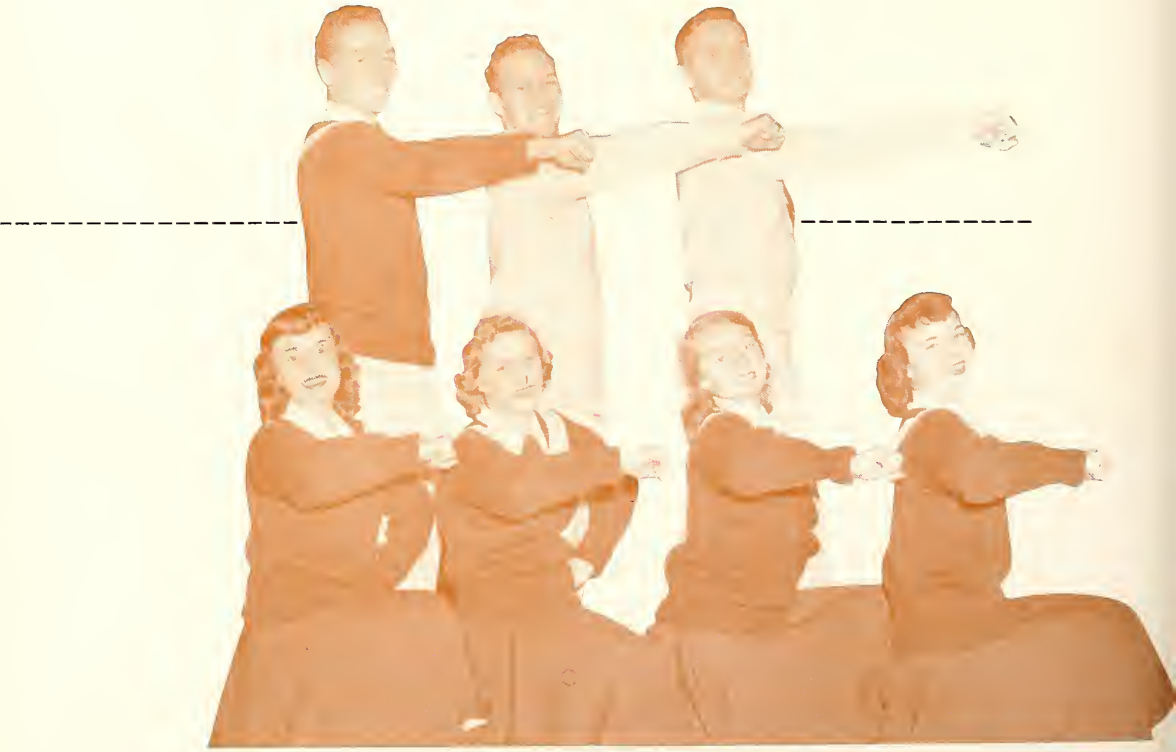

Bottom Row, Left to Right—Brown, Mayberry, Robertson, Quigley.
Second Row—McChesney, Whitman, Hanna.

FALL SPORTS

Bob Pollard makes a 65-yard punt return against the Michigan State Spartans

FOO

West Virginia players tackle Penn State lineman by mistake —the deceptian was successful

Penn State offensive plataon— "can we hold them?"

ALL

Coach Engle—"let's get in there and fight"

Yanasich moves up to block for Shattuck in Syracuse game

Pile-up during Penn State-Villanova game

CHARLES A. ENGLE
Coach

FOOTBALL

Bottom Row, Left to Right—Abbot, Barr, Johnson, Bartek, J. Pollard, Shephard, Betts, Wilson, McPoland, Mundell, Podrasky, Pevarnik, Shumock. *Second Row*—Cripps, Leonard, Silock, Hockersmith, Hoover, R. Pollard, Barney, Gratson, Anders, Shattuck, Dooley, Yukica. *Third Row*—

ORGANIZATION

Charles A. Engle	*Coach*
Leonard T. Shephard	*Co-Captain*
Arthur H. Betts	*Co-Captain*
Jack A. Brown	*Manager*

1951 RECORD

Sept. 29	Penn State	40	Boston University		34
Oct. 6	Penn State	14	Villanova		20
Oct. 13	Penn State	15	Nebraska		7
Oct. 20	Penn State	21	Michigan State		32
Oct. 27	Penn State	13	West Virginia		7
Nov. 3	Penn State	0	Purdue		28
Nov. 10	Penn State	32	Syracuse		13
Nov. 17	Penn State	13	Rutgers		7
Nov. 24	Penn State	7	Pittsburgh		13

ART BETTS
Co-Captain

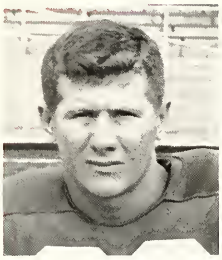

LEN SHEPHARD
Co-Captain

Engle, Scheetz, Gazley, Twaddle, Jones, Haldeman, C. Brown, Smith, Hassen, Terry, Schoderbek, Rados, Suder, Rowell, J. Brown. *Fourth Row*—Shopa, Van Sickel, Vesling, Wolfkeil, Newman, Balakonis, Pascarella, Eyer, Raifsnider, Szajna, Pfirman, Simon, Ritinski, Malinak, Yanosich.

Shumock brings down Boston University pass receiver

JACK A. BROWN
Manager

ED HOOVER

Rip Engle, in his second year as head coach of the Nittany Lion football team, was faced with the same problem that confronted him when he first took over the reins in the Nittany Vale—that of finding a quarterback to run the Lion's wing-T formation. Vince O'Bara had graduated and Engle had to rely on two inexperienced sophomores to run the club on the field.

Bob Szajna and Tony Rados alternated at quarterback and in a short time were calling the plays like veterans. They, along with wingback Bob Pollard; halfback Ted Shattuck; fullback Paul Anders; linebacker Joe Gratson; guard Len Bartek; and tackle Ed Hoover, led the Lions to five wins and four losses against the toughest schedule a Penn State football team had faced in many years.

New Brand of Football

It was a new brand of football that Penn State fans saw. No longer did they wait to see the Lions drive down the field on power plays. With Anders, Shattuck, and Pollard in the backfield, they displayed an offense which could explode with a long touchdown drive in one play. Engle's wing-T, which he brought with him from Brown just a year before, was beginning to click. In nine games, the Lions rolled up 155 points to their opponents' 161.

Shattuck was named to the International News Service's All-East team, Bob Pollard and Ed Hoover were named to the Associated Press' All-Pennsylvania team. Pollard, Anders, Stew Scheetz, Bartek, and Gratson were selected to the Big Three district team.

Bartek and Hoover played in the Blue-Gray game in Montgomery, Ala., in December. Engle coached the Blue team from the North and the Penn State trainer, Chuck Medlar, served as trainer for the North.

For the second year Engle was assisted in coaching the Lions by Joe Bedenk, Al Michaels, Frank Patrick, Jim O'Hora, Sever Toretti, Joe Paterno, and Earl Bruce.

Open With BU Win

The Nittany Lions opened the 1951 football season before 15,000 fans at Beaver Field on September 29 when

they outlasted Boston University, 40-34, in a gridiron thriller.

With Boston's quarterback Harry Agganis putting on a one-man show with his deadly passes, the Terriers matched Penn State touchdown for touchdown right down to the very last minute of the game.

Ted Shattuck was the running star of the day as the Lion halfback rushed for 163 yards in 22 attempts and scored three touchdowns. Sophomore Pete Shopa scored twice for the Lions while Anders scored once. Bill Leonard kicked four extra points for State.

The following Saturday the Nittany Lions took on a powerful Villanova team in the Allentown High School Stadium. One hundred and seventy

Shattuck caught by Bostan secondary after 15-yard gain

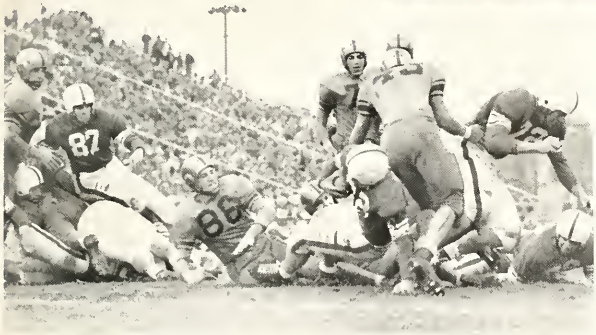

Yanasich bucks West Virginia line in 13-7 thriller

LEN BARTEK

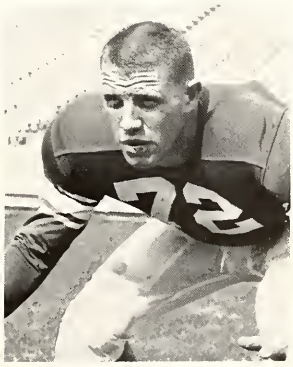

BILL HOCKERSMITH

PAT McPOLAND

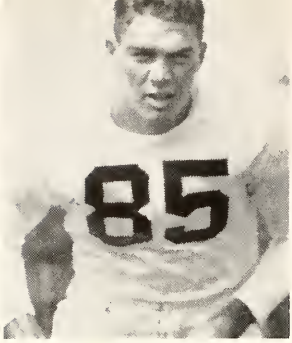

CHUCK WILSON

DICK CRIPPS

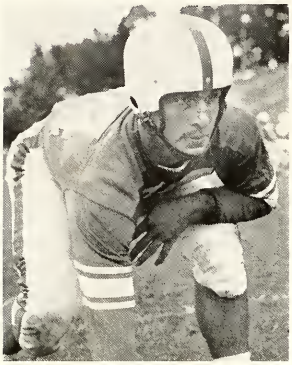

ANDY SILOCK

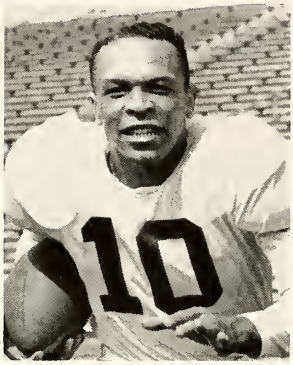

CHAN JOHNSON

TOM PEVARNIK

JIM POLLARD

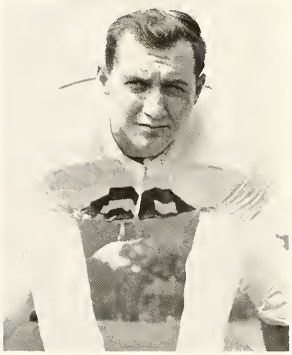

JOE SHUMOCK

five yards were stepped off in penalties during the contest and Penn State went down to its first defeat, 20-14.

The Wildcats capitalized on three Lion miscues to score all three of their touchdowns. Trailing throughout most of the first half, 6-0, State finally scored on a long pass from Rados to Shattuck. Leonard converted and the Lions led at half-time, 7-6.

Two bad center passes in the second half led to the Lions' defeat. Villanova recovered the ball on both plays and converted the miscues into scores. Shopa scored the Lions' final TD in the fourth quarter. Leonard converted the extra point.

Penn State came right back the following week to notch its second win when the Lions tripped Nebraska in Lincoln, 15-7.

Once again Engle's squad had to come from behind. This time it was Bill Leonard who led the Lions to victory as he booted a 15-yard field goal to wipe out a late Nebraska lead. Leonard intercepted two Cornhusker passes at crucial points in the contest.

Co-captain Art Betts scored the Lions' first touchdown when he caught a pass thrown by Szajna from the Nebraska 19-yard line. Shopa scored the other TD on a three-yard plunge.

Give Spartans Battle

The Lions' next task was a mighty one and although they put up a great fight, they had to bow in defeat to undefeated Michigan State, 32-21.

The Penn State gridders spotted the Spartans' two quick scores early in the game only to come roaring back to take a 14-13 lead in the second half on Bob Pollard's 65-yard punt return for a score. However, Coach Biggie Munn's Spartans had too much of everything and they finally wore the Lions down in the final quarter.

Matt Yanosich scored State's first TD on a three-yard plunge just after he had taken a 33-yard pass from Rados. Rados passed to Betts for the final score from the 29-yard line. Leonard kicked all three extra points.

West Virginia, Penn State's next opponent and a decided underdog held the

cAuliffe af Michigan State is pulled
wn from behind after short punt
turn

Yukica recovers Lian fumble in
Villanova game

JIM BARR

EARLE MUNDELL

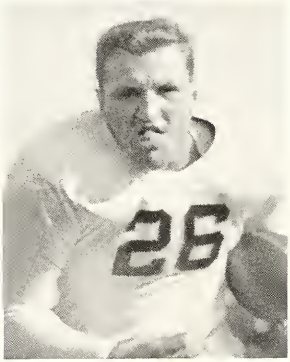

JOHN PODRASKY

State players unscramble after pile-up
during Villanova encounter

Lions at bay for three quarters before falling, 13-7. The Nittany Lions played one of their poorest games of the campaign against the Mountaineers and had to go all out to win.

State could not score its first TD until late in the first half when Yanosich finally bulled his way over from the two-yard line. Shattuck scored the winning touchdown in the final period on a jaunt around right end from the one-half yard line after the Mountaineer line had stopped the Lions cold. Leonard kicked the extra point.

The following week, the Lions suffered their worst defeat of the year by losing to Purdue in Lafayette, Ind., 28-0. The game was played in bitter cold weather with winds blowing up to 35 miles an hour.

State's wing-T formation failed to click against Purdue's massive line, and the Lions never threatened the Purdue goal line except for a drive in the first quarter.

Led by Dale Samuels' passing and the running of Rex Brock and Max Schmaling, the Boilermakers scored once in the first period, twice in the second, and once in the third for their win.

Wallop Syracuse

With the Purdue defeat still fresh in their memories, the Lions came back the next weekend to play their best game of the season and scored an easy win over Syracuse at Beaver Field, 32-13. Five freshmen started the game for the Lions to give State fans a bright outlook for 1952.

Sparked by the running of Shattuck, Anders, Pollard, and Buddy Rowell and the passing of Szajna, the Lion offense ran up 441 yards to Syracuse's 155.

Pollard scored first for State on a 13-yard off-tackle slant. Anders plunged from the two for the second score and from the 20 for the third. Szajna passed eight yards to Don Malinak for the fourth score. Dick Jones scored State's final TD when he turned right end from the nine on a fake field goal play.

Wingback Bob Pollard came into his own the following week at Rutgers, scoring both Penn State touchdowns as the Lions downed the Scarlet, 13-7.

Pollard gave the Lions a temporary lead in the second quarter when he romped 75 yards into the Rutgers end zone. The try for the extra point was missed.

Rutgers came back to take a halftime lead when Don Drier threw a touchdown pass to Jim Monahan and the extra point was converted.

Pollard put the Lions back in the lead with what proved to be the winning margin when he broke loose for 71 yards and another TD in the fourth period. This time Leonard's kick was good and State won its fifth game, 13-7.

Lose Thriller to Pitt

Rival Pittsburgh was the next foe and Engle was out for his second straight win over the Panthers; but this year Pitt had too much in Bob Bestwick and Chris Warriner and the Lions fell to their fourth defeat in a well-played game in Pittsburgh, 13-7.

The two teams battled on even terms for 29 minutes of the first half but in that last minute Bestwick had time to unleash a 32-yard pass to Warriner who stepped into the end zone for the score. Paul Blanda kicked the extra point and Pitt went to the dressing room leading, 7-0.

State tied up the score early in the fourth quarter when Rados and Szajna began to open up with their passes and moved 78 yards for a score. Szajna passed nine yards to freshman end, Jesse Arnelle, for the touchdown. Leonard's kick was good and the score was tied, 7-7.

Pitt wasted no time in taking back the lead, driving 71 yards in 12 plays to score. Paul Chess climaxed the drive by going around right end from the 17-yard line for the winning marker. Blanda's kick was good and that completed the scoring.

State drove to Pitt's 37-yard line in the last minutes but a pass interception gave Pitt the ball and the Panthers ran the clock out on the game and the end of the 1951 football season.

Syracuse defender stops Penn State offensive

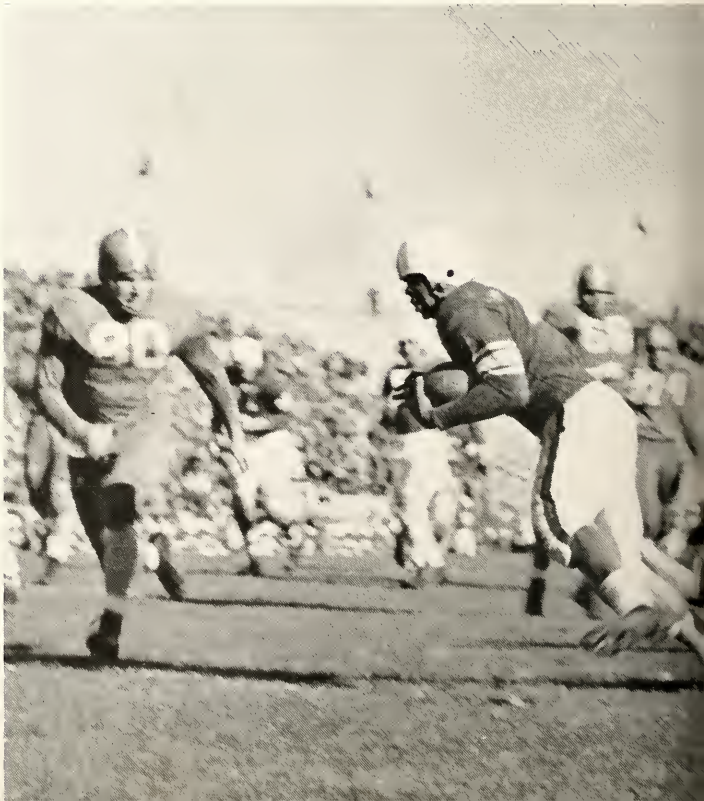

CHARLES D. WERNER
Coach

CROSS COUNTRY

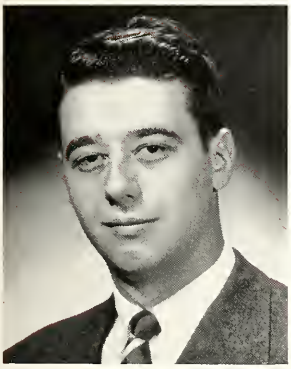

JAMES A. RUGH
Manager

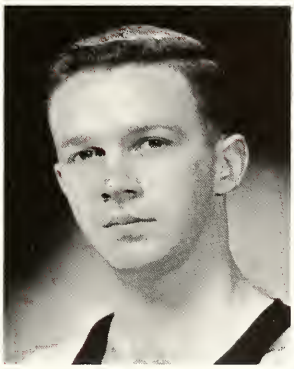

DUDLEY J. FOSTER
Captain

ORGANIZATION

Charles D. Werner	*Coach*
Dudley J. Foster	*Captain*
James A. Rugh	*Manager*

1951 RECORD

Oct. 6	Penn State 19;	Pitt	36
Oct. 13	Penn State 16;	Cornell	47
Oct. 20	Penn State 19;	Michigan State	41
Oct. 26	Penn State 35;	Army	22
Nov. 3	Penn State 23;	N. Y. U.	36
Nov. 10	Penn State 15;	Manhattan	48
Nov. 19	IC4A	Penn State, 1st Place	
Nov. 26	NCAA	Penn State, 4th Place	

Coach Chick Werner's harriers capped his 19th season as head coach of the Penn State cross country team by winning their second consecutive IC4A crown, and the Lions' sixth since 1926. The team finished fourth in the NCAA title run.

Although only two of the 1950 National championship team returned, Werner received unexpected help from newcomers. Bill Ashenfelter, last of the great harrier family, and Captain Dud Foster, were the veterans. Newcomers Jack Horner, a junior transfer, Bob Hollen, a sophomore, and Lamont Smith, an untried freshman, formed the top five. Another freshman, Jim Hamill, placed in two meets.

The Lions' best performance as a team was against Michigan State, when Bill Ashenfelter won. Smith proved a frosh sensation and ranked as one of the top Lion finishers throughout the season.

After the regular season, the Lions won the IC4A meet in Van Cortland Park, New York, and avenged their dual meet loss to Army by edging the Cadets, 67-68, for team honors. Frosh Smith finished fourth and Ashenfelter sixth for State.

Bottom Row, Left to Right—Werner, Rugh, Ashenfelter, Davison, Roessler, Hollen, Horner, Foster, Pierson, Chillrud, Judd, Smith, Gordon.

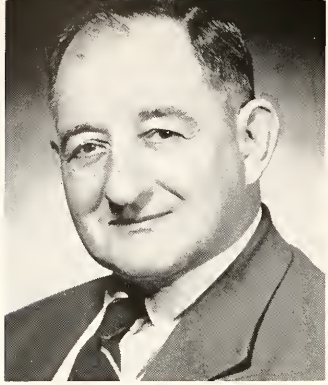

WILLIAM JEFFREY
Coach

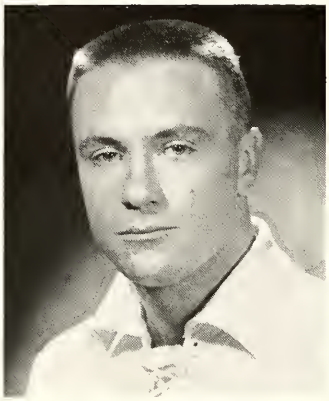

RONALD J. COLEMAN
Captain

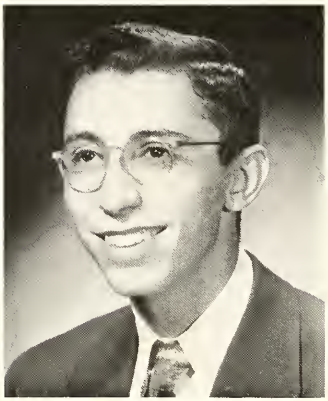

GEORGE H. GARMAN
Manager

Captain Coleman takes the ball

SOCCER

ORGANIZATION

William Jeffrey	*Coach*
Ronald J. Coleman	*Captain*
George H. Garman	*Manager*

1951 RECORD

Oct. 6	Penn State	5	Bucknell	0
Oct. 12	Penn State	1	Army	4
Oct. 17	Penn State—Western Maryland at State College (Cancelled)			
Oct. 20	Penn State	2	Navy	2
Oct. 24	Penn State	1	Maryland	0
Oct. 27	Penn State	3	Colgate	1
Nov. 3	Penn State at Syracuse (Cancelled)			
Nov. 10	Penn State	6	North Carolina	0
Nov. 17	Penn State	11	Gettysburg	0
Nov. 24	Penn State	1	Temple	1

For the first time in two years Penn State's soccer team didn't get an invitation to the Soccer Bowl in St. Louis, but Coach Bill Jeffrey's booters did finish the 1951 season with a commendable 5-1-2 record.

During Jeffrey's 26th season as head coach at Penn State, his Lion soccermen defeated Bucknell, Maryland, Colgate, North Carolina, and Gettysburg. Army handed the Nittanies their only loss, 4-1, and Navy and Temple both tied the Blue and White.

Jeffrey had only three returning regulars from his crack 1950 team. Included in the losses were such stalwarts as All-American Harry Little and Clarence Buss. Also graduated were Joe Lane, leading scorer last season, and goalie Ron Coder.

Captain Ron Coleman was the only senior on the starting team. Coleman, who was named to second team All-American honors in 1950, led the booters in scoring with 11 tallies.

A freshman, Jack Pinezich, finished second in scoring with six goals. Coleman and Kurt Klaus, a junior halfback, were selected for the Olympic tryouts at LaSalle College, Philadelphia, Dec. 7-8. Both Coleman and Klaus survived the first eliminations and were among 16 college players chosen for further tryouts, but neither qualified.

The Lion's starting lineup usually had Bob Harris or Jack Krumrine at goalie; Frank Follmer, Jack Charlton, and Kurt Klaus, halfbacks; Hap Irvin, Ron Coleman, Don Shirk, Pinezich, and John Hess in the forward wall, and Jay Simmons and Paul Dierks at fullback. Ellis Kocher, Bill Norcik, and Charley Snyder also saw a lot of action.

The Lions played one of their best games against North Carolina. Pinezich and Coleman sparked the victors in this contest. The tie games with Navy and Temple were both thrillers, with the Middies and the Lions playing two overtime periods.

Although State snapped Temple's 14-game winning streak, the Owls still received the Soccer Bowl bid. Both teams scored in the final period of play, but neither could get a goal in the two overtime periods.

Competition takes to the Air

Bottom Row, Left to Right—Jeffrey, Nugent, Charlton, Coleman, Klaus, Pinezich, Kocher. *Second Row*—Dutrow, Norcik, Gillispie, Dierks, Haag, Irvin, Carroll. *Third Row*—Snyder, Mijares, Follmer, Harris, Krumrine, Simmons, Shirk, Garman.

TRIP TO IRAN

Public Square in Shiraz, Iran, one of the beautiful and fascinating Persian cities included on the 1951 soccer team tour

The Ambassadors of Goodwill included (first row, left to right) Pinezich, Coleman, Irvin, Little, Buss, Kocher. (Standing) Coach Jeffrey, Follmer, Kurty, Yerkes, Klaus, Coder, Emig, Charlton, and Simmons

Captain of the Shiraz team greets Harry Little. Penn State 3, Shiraz 0

Chosen by the United States Department of State to represent this country in a series of soccer matches in troubled Iran, the Penn State soccer team topped a successful season with a touch of diplomacy.

While the home teams showed their skill by winning two of the three matches played, the Penn State boys made a fine impression on the people of Iran with their game of soccer as well as with their spirit of enthusiasm and friendliness.

In the first match, the Lions lost to Isfahan, 2-0, then moved to Shiraz where they won the game, 3-0. The final game was lost to Tehran, 5-0.

The Penn State team left New York on March 21, 1951 and returned to New York on April 5, making the entire trip via air. The games were played during the holiday season in Iran.

Welcome to Teheran! A large delegation met the Penn State squad

WINTER SPORTS

EDWARD A. SULKOWSKI
Coach

JAMES T. WHARTON
Manager

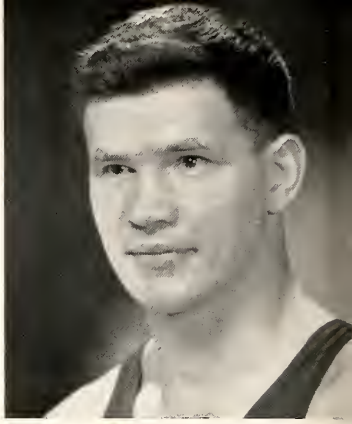

JOHN J. ALBARANO
Captain

BOXING

Albarano moves in an Virginia opponent

JOHN J. ALBARANO
145-lb. EIBA Champ (1951)
147-lb. EIBA Champ (1952)

LOUIS G. KOSZAREK
165-lb. EIBA Champ (1951)

Although the 1952 boxing season was not an impressive one for the Nittany Lions, the team did produce two title winners in the Eastern Intercollegiates held here. They were Johnny Albarano, defending champ in the 147-lb. class, and Sam Marino at 125-lbs.

With only three lettermen returning, Coach Eddie Sulkowski was forced to dig into the sophomore ranks for new material, and the season was pretty well concluded before the newcomers began to catch fire.

The Lions traveled to Washington, D. C., to meet a mediocre Catholic University team in the opener, and were forced to settle for a 4-4 draw, with the veterans scoring wins and the new boys finding the going rough.

One bright sophomore hope was brought to life, however, in 178-pounder, Adam Kois, who needed only 35 seconds to dispose of his Catholic University opponent.

The Lions took the road the following week end to meet Army at West Point, and found themselves on the short end of a 4½-3½ score.

Defending Eastern champs, Albarano and Lou Koszarek won their second victories, but Kois ran into Army's 178-pound champ, Jim McInerney, and dropped a close decision. However, another sophomore, Tony Flore, began a winning streak that lasted the rest of the season.

Boxing in Rec Hall for the first time, the Nittanies met unbeaten Syracuse, and gave the Orange a rough time before bowing, 5-3. Syracuse's defending 156-pound champ, Bill Miller, moved up a weight, and stopped Lou Koszarek's winning streak which dated back to 1950.

The Lions met their biggest test of the season the following week against the Badgers of Wisconsin, and while they performed well against the kingpins of intercollegiate boxing, dropped a 5½-2½ decision.

It was in this meet that Albarano lost his only match of the year, while Marino and Flore chalked up wins, and Kois drew.

Then, in their final dual-meet of the year, against Virginia in Rec Hall, the Blue and White upset the Cavaliers, 5½-2½, with Heavyweight Bob Potter thrilling the crowd with his stunning win over Joe Mehalick.

In spite of their unimpressive record, the Lions were given a pretty good chance of upsetting the favored Syracuse team in the Eastern Intercollegiate Tournament.

Kois, after a bruising battle with Syracuse's John Mahar, injured his hand, and was forced to forfeit his right to appear in the finals. Mahar, lost in the finals but was awarded the runnerup's three points which Kois had earned.

State moved Marino, Albarano, and Flore into the finals. Koszarek lost an 84-84 split decision to Estel Nichols of Virginia.

Albarano retained his 147-pound crown, and Marino captured the 125-pound title. Flore, however, lost a decision to Syracuse's Johnny Granger, and State with 13 points finished in third place, behind Syracuse with 24 and Army with 21.

ORGANIZATION

Edward A. Sulkowski	-	*Coach*
John J. Albarano	- -	*Captain*
James T. Wharton	-	*Manager*

1952 RECORD

Feb. 2—Penn State ..4; Catholic U. . 4
Feb. 9—Penn State ..3½; Army 4½
Feb. 16—Penn State ....3; Syracuse 5
Feb. 22—Penn State . 2½; Wisconsin . . 5½
Mar. 1—Penn State ...5½; Virginia . 2½
Mar. 7-8—Eastern Intercollegiates at State College, Pa.
Penn State, third. Individual titles: Samuel J. Marino, 125-lb.; John J. Albarano, 147-lb.
April 3-5—NCAA Boxing Tournament at Madison, Wis.

Teammates carry victorious Heavyweight Bob Potter after bout

Bottom Row, Left to Right—Kois, Koszarek, Albarano, Marino, LeMon, Reynolds, Butler.
Second Row—Wharton, Spotts, Yeakel, Potter, Flore, Sulkowski.

CHARLES M. SPEIDEL
Coach

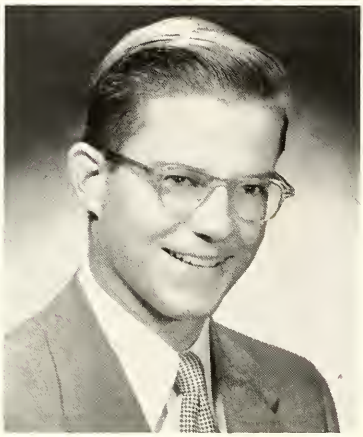

CHARLES SCHUTTE
Manager

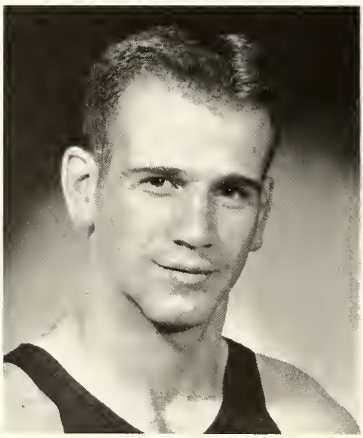

DONALD L. MAUREY
Captain

WRESTLING

Don Fry prepares far a body slam

Winning the Eastern Intercollegiates for the second successive year and the 11th time in Penn State history, Coach Charlie Speidel's 1952 wrestling team climaxed a brilliant undefeated nine-meet season.

State produced three individual champs and a runnerup to spark them to the Eastern crown and Joe Lemyre two weeks later won the 167-lb. national title, the second grappler in Penn State history to win a national crown. In the Easterns, Freshman Bob Homan, 123-pounder, and the Lemyre brothers, Dick and Joe, copped wins for the victors, while Jerry Maurey advanced to the finals. The other Nittanies, 147-pounder Don Frey, and 177-pounder, Hud Samson, reached the semi-finals. The Lions scored 33 points to easily take the team title.

Homan, Dick Lemyre, and Jerry Maurey finished the dual meet season with the best individual records. Lemyre was unbeaten in nine matches, while Maurey was triumphant in five meets. Homan had an 8-1 mark.

Lynn Illingworth proved a capable replacement for State's great heavyweight, Homer Barr, who was graduated last year. Illingworth missed the last two dual meets because of injuries but returned to the lineup for the Easterns.

The Lions opened the season in Bethlehem against Lehigh, supposedly their strongest foe of the year, and won decisively 20-5. The following week the Speidelmen scored five pins and three decisions to rout Virginia 34-0. The match was one of the shortest ever staged in Rec Hall. Captain Don Maurey returned to the starting lineup and was one of the winners.

State's third victim was Pitt and the Panthers were downed by the one-sided margin of 25-5. The highlight of the match was Homan's 4-2 win over Hugh Peery, Pitt's outstanding contender and son of the Panthers' coach.

The Lions then walloped Maryland, 22-8. Homan scored another pin for his fourth win of the campaign. Samson won an outstanding 6-0 battle in the 177-pound class.

Army's Cadets gave the Blue and White wrestlers their toughest meet of the year before bowing, 21-13. Jerry Maurey replaced brother Don in the 137-pound class and pinned his opponent.

Syracuse became the Lion's sixth victim in a 17-11 meet in Rec Hall. Speidel's squad followed the Orange triumph with a 22-5 win over Navy at Annapolis. Dick Waters replaced the injured Illingworth at heavyweight and won a 6-3 decision.

Dick Lemyre and Jerry Maurey scored pins to spark the Lions to a 24-5 final home meet win over Cornell and the Staters closed their great season with a 27-3 victory over Princeton. Eastern Heavyweight Champ Brad Glass scored the only Tiger win as he decisioned Waters. These nine wins ran Penn State's two-year dual meet victory skein to 20.

Eastern Intercollegiate Wrestling Champions—Dick and Joe Lemyre and Bob Homan

ORGANIZATION

Charles M. Speidel	*Coach*
Donald L. Maurey	*Captain*
Charles S. Schutte	*Manager*

1952 RECORD

Jan. 5	Penn State	20; Lehigh	5
Jan. 11	Penn State	34; Virginia	0
Jan. 19	Penn State	25; Pittsburgh	5
Feb. 2	Penn State	22; Maryland	8
Feb. 9	Penn State	21; Army	13
Feb. 16	Penn State	17; Syracuse	11
Feb. 23	Penn State	22; Navy	5
Mar. 1	Penn State	24; Cornell	5
Mar. 8	Penn State	27; Princeton	3

Mar. 14-15—Eastern Intercollegiates at Bethlehem, Pa.

Penn State, 1st. Individual Titles—Robert A. Homan, 123-lbs.; Richard J. Lemyre, 130-lbs., and Joseph C. Lemyre, 167-lbs.

Mar. 28-29—NCAA at Fort Collins, Colo. Individual Title — Joseph C. Lemyre, 167-lbs.

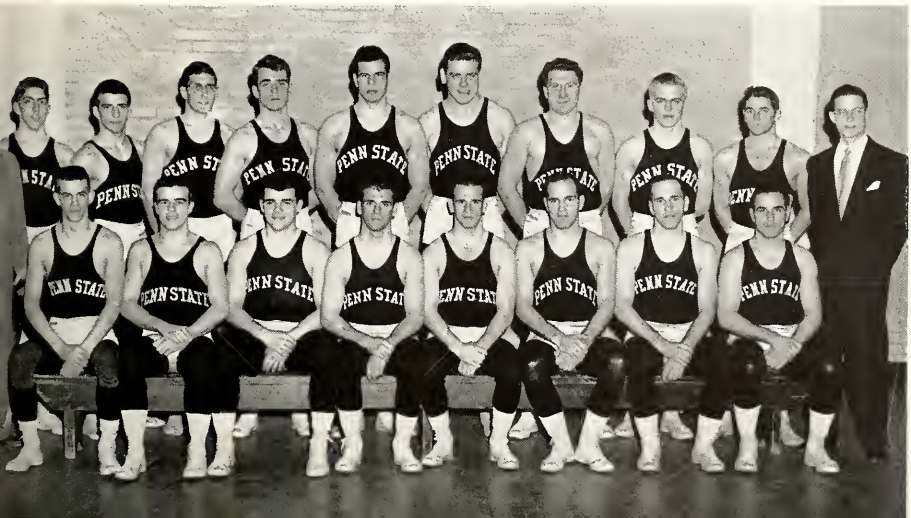

Bottom Row, Left to Right—Homan, R. Lemyre, J. Lemyre, G. Maurey, D. Maurey, Don Frey, Doug Frey, Krebs. *Second Row*—Speidel, Cassel, Fornicola, Markee, Chamberlain, Samson, Illingworth, Waters, Winters, Harbold, Schutte.

EUGENE WETTSTONE
Coach

WESLEY E. BLAHA
Manager

GYMNASTICS

ORGANIZATION

Eugene Wettstone - - - - - - *Coach*

Wesley E. Blaha - - - - - *Manager*

1952 RECORD

Jan. 17	Penn State	78	North Carolina	34
Feb. 9	Penn State	38	Army	58
Feb. 16	Penn State	58	Navy	38
Feb. 23	Penn State	56	Syracuse	40
March 1	Penn State	52½	Temple	43½

March 8—Eastern Intercollegiates at Syracuse, N. Y.
Individual Titles: Jan L. Cronstedt, horizontal bar and all-around competition.

March 21-22—NCAA Tournament at Boulder, Colo.
Jan L. Cronstedt, third in calisthenics and parallel bars.

April 25-26—National AAU Men's and Women's Gymnastics Championships and Olympic Trials at State College, Pa.

Coach Gene Wettstone produced another top flight gymnastics team which won four out of five decisions. Jan Cronstedt, Finnish freshman, and Bobby Lawrence, a sophomore sensation, were the Lions' two outstanding performers. Cronstedt was undefeated in the high bar while Lawrence had an unblemished mark on the sidehorse, until he reached the Eastern Intercollegiates.

The Lions opened their dual meet season with a 78-34 win over North Carolina, sweeping six out of seven first places. Wettstone's men won four events—high bar, parallel bar, sidehorse, and the flying rings. North Carolina won the trampoline and tied for first in the rope climb. This was the only meet which featured the trampoline event.

The Lions traveled to West Point and were defeated by the Cadets, 58-38. Cronstedt won the horizontal bar event, while Lawrence recorded State's only other first place in the sidehorse. The Cadets' Bob Wheeler, probably the East's top performer in this event, broke during his performance which enabled the Lion sophomore to win the event. The Nittanies lost points in the rope climb and tumbling events, as Dave Shultz, the Lions' rope climber, failed to touch the pan and no time was recorded.

Wettstone's gymnasts returned to the victory column with a 58-38 win over Navy in Rec Hall. One of the top reasons for the Lions' easy victory was the loss of Navy's ace performer, Hal Lewis. Lewis, a parallel bar, high bar, and flying rings veteran, had fractured his leg the previous week. Cronstedt again took firsts in the H-bar and P-bars. Other Nittany victors were Lawrence in the sidehorse, Jim Hazen in the rings, and Shultz who tied for first in the rope climb with a 4.0 second timing.

The gymnasts took their third consecutive home meet as they won a surprisingly easy 56-40 triumph over Syracuse. Lawrence continued his great performance on the sidehorse with a 271 effort. Cronstedt contributed his share to State's win with another double success, taking the horizontal bar and the parallel bars. Jim Hazen, the Blue and White's ace ringman, scored his third first place of the campaign. Shultz once again drew for first place in the rope climb event.

State finished its dual meet season with a 52½-43½ victory over a talented Temple squad. Lawrence and Cronstedt took top honors in the sidehorse and parallel bar events while Hazen tied Galiente of Temple in the flying rings competition.

In the Eastern Intercollegiates at Syracuse, Cronstedt, turned in the top performances in the horizontal bar and the all-round competition to be Penn State's only individual title winner. Lawrence, sidehorse ace who was undefeated in dual meets, lost the crown in that event by three points to Wheeler of Army.

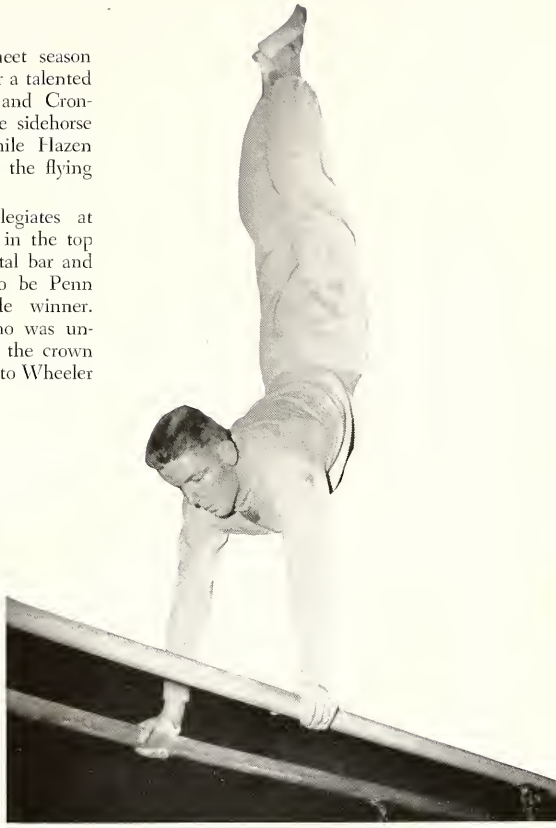

Al Wick, parallel bar enthusiast, demonstrates excellent form

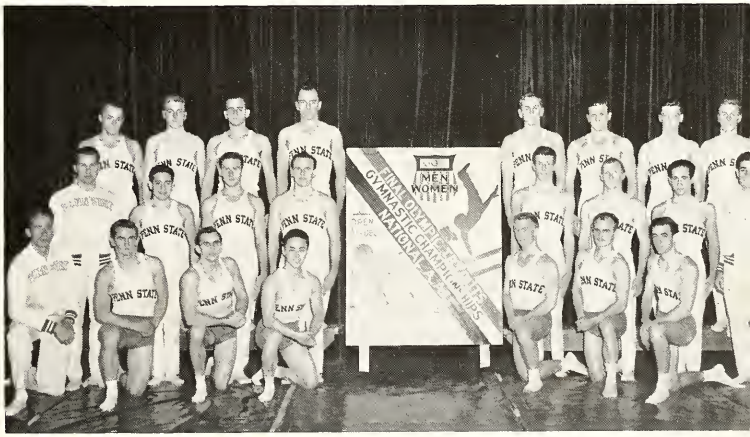

Bottom Row, Left to Right—Wettstone, Frey, Boudreau, Yu, Kenyon, Mason, Baffa. *Second Row*—Blaha, Todaro, Shaffer, Savering, Lawrence, Hazen, Procopio, Hairabedian. *Third Row*—Longmire, F. Wick, Shultz, Kreidler, Douglass, Hampford, Cronstedt, A. Wick.

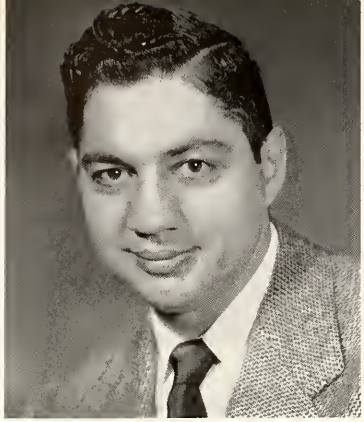

ELMER A. GROSS
Coach

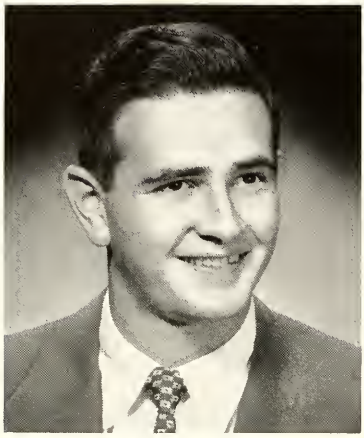

BERNARD P. COOPER
Manager

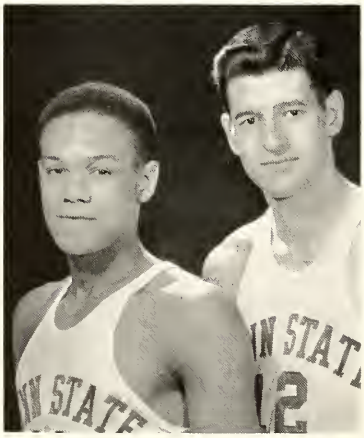

HARDY WILLIAMS JAY S. McMAHAN
Co-Captains

BASKETBALL

ORGANIZATION

Elmer A. Gross	*Coach*
Hardy Williams	*Co-Captain*
Jay S. McMahan	*Co-Captain*
Bernard P. Cooper	*Manager*
Steven E. Silvert	*Manager*

1951-52 RECORD

Dec. 5	Penn State	51	Ithaca 21
Dec. 12	Penn State	73	Bucknell 63
Dec. 15	Penn State	46	Washington and Jefferson 49
Dec. 27	Penn State	62	Michigan 60
Dec. 28	Penn State	62	Pitt 40
Jan. 5	Penn State	68	Colgate 51
Jan. 10	Penn State	61	Syracuse 57
Jan. 12	Penn State	74	Carnegie Tech 56
Jan. 16	Penn State	85	Gettysburg 70
Jan. 17	Penn State	89	Dickinson 45
Jan. 19	Penn State	52	Pitt 45
Jan. 30	Penn State	53	Navy 49
Jan. 31	Penn State	77	American U. 52
Feb. 2	Penn State	61	West Virginia 60
Feb. 6	Penn State	66	Rutgers 52
Feb. 9	Penn State	83	Georgetown 55
Feb. 15	Penn State	72	Rhode Island 66
Feb. 16	Penn State	85	Army 73
Feb. 20	Penn State	52	Penn 54
Feb. 22	Penn State	63	Colgate 65
Feb. 23	Penn State	72	Syracuse 76
Feb. 27	Penn State	84	West Virginia 65
March 1	Penn State	24	Pitt 9
March 8	Penn State	80	Bucknell 67

March 21-22—NCAA Tournament, Raleigh, N. C. — Penn State, 4th.

Penn State	54	Kentucky	84
Penn State	60	North Carolina State	69

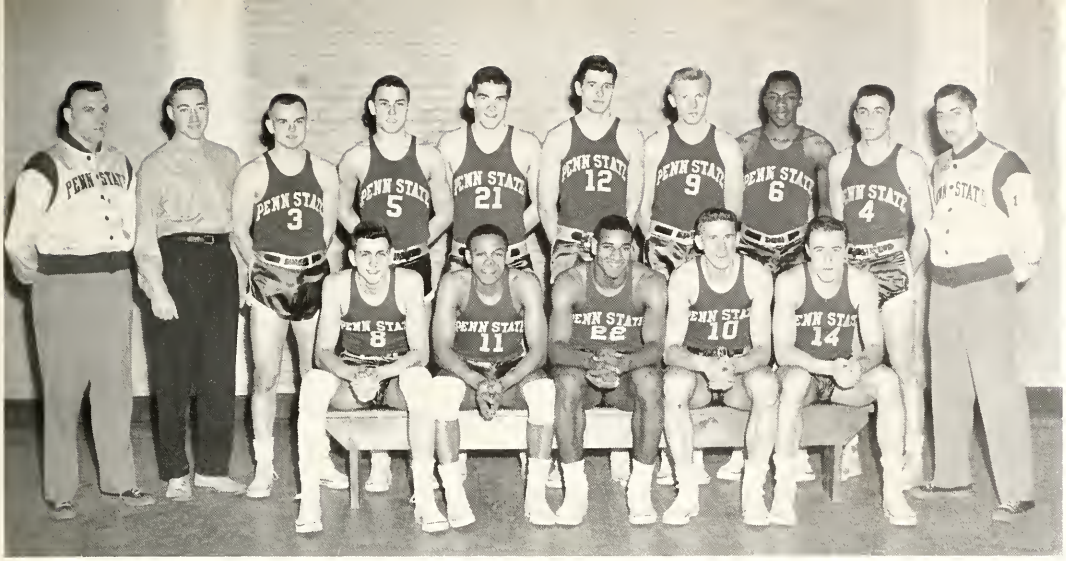

Bottom Row, Left to Right—Piorkowski, Williams, Arnelle, Sledzik, Sherry.
Second Row—Egli, Silvert, Weidenhammer, Haag, Rohland, McMahan, Makarewicz, Blocker, Phillips, Gross.

Coach Elmer Gross' cagers finished the regular season with a 20-4 record and accepted an invitation to participate in the NCAA Eastern tournament at Raleigh, N. C. While the Lions lost both games of the tournament to mighty Kentucky and North Carolina State, the bid was a fitting climax to the most successful basketball campaign in Penn State's history.

Although Gross and his assistant, John Egli, were optimistic about their first five at the start of the season, they had feared a shortage of reserves. They had overlooked, however, the part which four newcomers would play in the Lions' success. Three freshmen, Jesse Arnelle, Jack Sherry, and Ron Weidenhammer, and a sophomore, Ed Haag, combined with the veterans, Co-Captains Hardy Williams and Jay McMahan, Chet Makarewicz, Joe Piorkowski, and Herm Sledzik, to give the Nittanies a well-balanced attack.

The team opened slowly, winning two, but dropping a three-point decision to Washington and Jefferson. Then the Lions really caught fire and ran up a 15-game winning streak. They started this amazing skein by taking the first annual Steel Bowl tournament in the Pitt Field House. Gross' quintet won a thrilling 62-60 opening round over Michigan then walloped a favored Pitt team 62-40 in the final. For winning the championship the Lions were presented the Benjamin F. Fairless trophy.

Arnelle, six-five freshman sensation from New Rochelle, N. Y., proved himself one of the top freshmen in the nation and also one of the finest athletes to hit the Nittany Vale in many years. Midway through the campaign, it became evident he would smash the all-time one season scoring mark of 319 established by Captain Lou Lamie in the 1950-51 season.

Arnelle set a new Rec Hall one-game record when he cut the cords for 40 points against Georgetown. The agile basketeer also made a new away-from-home mark when he tabulated 28 against Gettysburg, then broke his own number by getting 30 against Syracuse.

Other records which the Lions broke were the consecutive winning streak of 15, most wins in one season, most points scored in Rec Hall, most points scored away from home, most points recorded by two teams, and total team points for one season.

The red-hot Lions set the Rec Hall standard by racking up 83 points against Georgetown. But they later broke this mark when they scored 84 against West Virginia. They established an away mark by throwing 89 points through the hoops against a hapless Dickinson squad.

The Blue and White were overlooked by the nation's sportswriters part of the season but finally were elevated to a 13th position among the country's cage elite.

The Nittany courtmen opened the campaign with an easy 51-21 win over Ithaca in Rec Hall. Co-Captain Hardy Williams with 11 points was the game's leading scorer. Then followed a thrilling 73-63 decision over the Bucknell Bisons in another Rec Hall clash.

At Washington, Pa., the Lions were upset by Washington and Jefferson, 49-46. During the Christmas vacation, the Grossmen won the Steel Bowl in Pittsburgh with wins over Michigan and Pitt. Arnelle and Weidenhammer were named to the first all-tourney team.

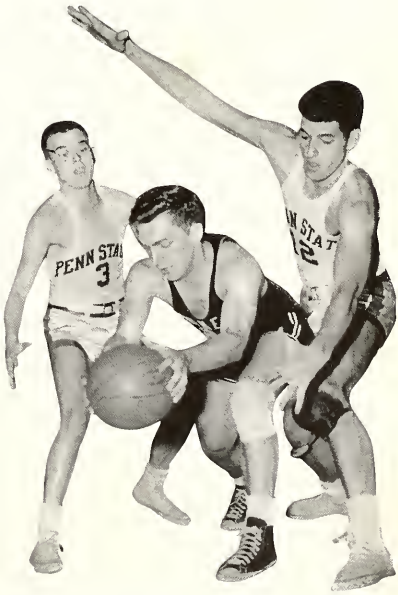

Weidenhammer and McMahan trap Carnegie Tech star in sliding-zone

The Lions returned to friendly Rec Hall and won successive triumphs over Colgate, Syracuse and Carnegie Tech.

The Nittanies then made several successful road trips. In one week they walloped Gettysburg, 85-70, annihilated Dickinson, 89-45, and edged Pitt 52-45. Between semesters the Lions extended their victory string to 11 with wins over Navy, American University, and West Virginia. The 61-60 Mountaineer upset shot State into national attention. Williams' field goal with seconds remaining was the deciding factor in the upset at Morgantown.

The Lions returned home to chalk up two more victories. They downed Rutgers, 66-52, and massacred Georgetown 83-55 to extend their victory skein to 13, a new College record.

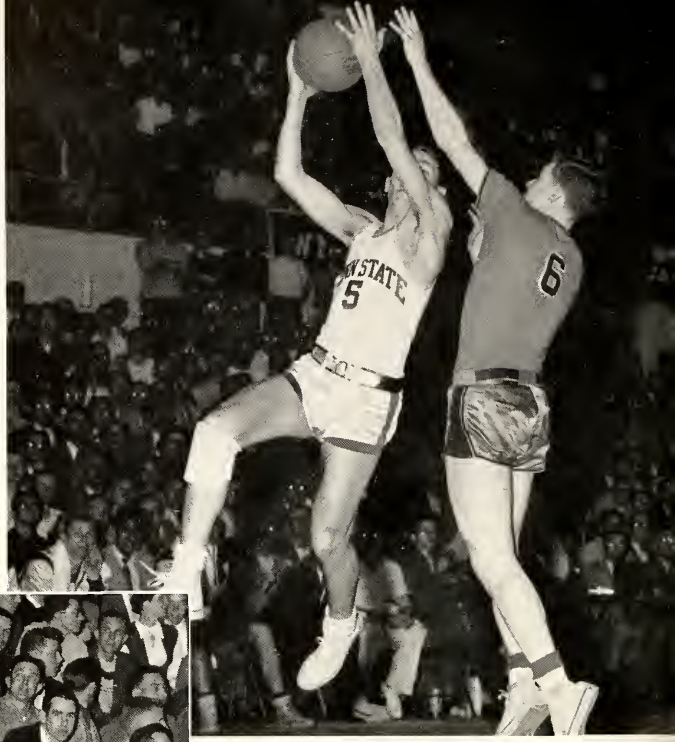

Ed Haag drives for score as Lions upset West Virginia, 84-65

Clock watchers — Carlson and Pitt team await the time to unfreeze the deep freeze

The Lions made their longest trip of the year to Rhode Island State and Army and won two more ball games. Rhode Island put on a scoring spurt and almost upset State. But the Lions had one of their greatest shooting days as they came from behind to down Army 85-73.

The pressure finally caught up with the Lions and they lost all three games of an important road trip. Penn edged them 54-52 in a Palestra thriller. The Red Raiders dumped State 65-63 in one overtime period while the Orangemen took two extra periods to win 76-72. The Nittanies once again returned to Rec Hall and retained their home superiority with a smashing 84-65 win over tenth-ranked West Virginia.

In the final home game for the Lions, Doc Carlson and his Pitt courtmen pulled a deep freeze and at the end of the third quarter the Lions had scored only 9 points and the Panthers 6 points. A Pitt attempt to win the game in the final five minutes backfired on Carlson and the Lions won a 24-9 victory. An 80-67 win over Bucknell on the Lewisburg court closed the season with 20 victories and 1595 points scored for the Penn State five, both new records for the Lions. The two games played in the NCAA tournament boosted the total points scored to 1709.

Arnelle scores against Syracuse

SPRING SPORTS

F. JOSEPH BEDENK
Coach

WILLIAM E. HOPPER
Captain-Elect

DONALD M. COOK, JR.
Manager-Elect

BASEBALL

ORGANIZATION

F. Joseph Bedenk	*Coach*
William E. Hopper	*Captain-Elect*
Donald M. Cook, Jr.	*Manager-Elect*

1951 RECORD

April 7	Penn State	22	Western Maryland 2
April 19	Penn State	5	Ithaca 6
April 21	Penn State	11	Gettysburg 4
April 27	Penn State	2	Rutgers 1
April 28	Penn State	0	Lafayette 5
May 1	Penn State	11	Dickinson 4
May 8	Penn State	22	Navy 3
May 16	Penn State	12	Villanova 5
May 18	Penn State	5	Pittsburgh 2
May 19	Penn State	12	Pittsburgh 0
May 22	Penn State	3	Bucknell 4
May 25	Penn State	15	Penn 6
May 26	Penn State	11	Temple 0

Out!

Pitt lead-off man safe at first

Bad weather was the only thing which prevented Coach Joe Bedenk's 1951 baseball team from having a great season. As it was, the diamondmen played only 13 games of a scheduled 21, and finished the year with a 10-3 mark.

Despite the few number of games the Lions played, they were still given serious consideration for the District 2 NCAA representation to the collegiate world series in Omaha, Nebr. Penn State was one of five finalists for the honor, which went to Princeton.

Owen Dougherty, southpaw hurler, won a first team berth on the District 2 All-Star team. Dougherty was the mainstay of a good pitching corps and finished with a 6-0 record. He recorded victories over Western Maryland, Rutgers, Dickinson, Navy, Villanova, and Penn.

Another player to win District honors was Captain-Elect Bill Hopper. The big outfielder finished the campaign with a remarkable .429 average and was named to the District's second team. The left-handed batsman had seven doubles and a homer, and drove 18 runs across the plate.

Pressing Hopper for batting honors was Stan Laganosky, first baseman. Lag finished with a lusty .378 average, and led the team in homers with two. He also won the runs-batted-in title with 19.

Bill Mihalich, smooth-fielding second baseman, finished the season with a batting spurt which upped his average to .333. Henry Albright, regular left-fielder until he broke his ankle against Pitt, had a .324 mark.

Other regulars and their season batting averages were: Clarence Buss, catcher, .317; Paul Mowry, shortstop, .282; Harry Little, third baseman, .260; and Sil Cerchie, promising sophomore outfielder, .229.

Three pitchers besides Dougherty recorded victories. Bill Everson had a 2-1 slate; Bill Brown, 1-1; and Jack Krumrine, 1-0.

Top games of the season were the Rutgers and Bucknell contests. Dougherty pitched the Rutgers game, and had a no-hitter until the last of the seventh when the Scarlet bunched both their hits to score a run. The Lions roared back with an error, a double, an intentional pass, and a stolen base to score two runs and win the game, 2-1.

Bucknell's 4-3 win over the Lions was the loss which definitely knocked Bedenk's men out of the District 2 leadership. Bucknell scored two runs in the second, and another in the third to drive starter Dougherty off the mound. The Lions came back with a three-run outburst in the fourth to tie the game, but the Bisons squeezed another run across in the fourth to win.

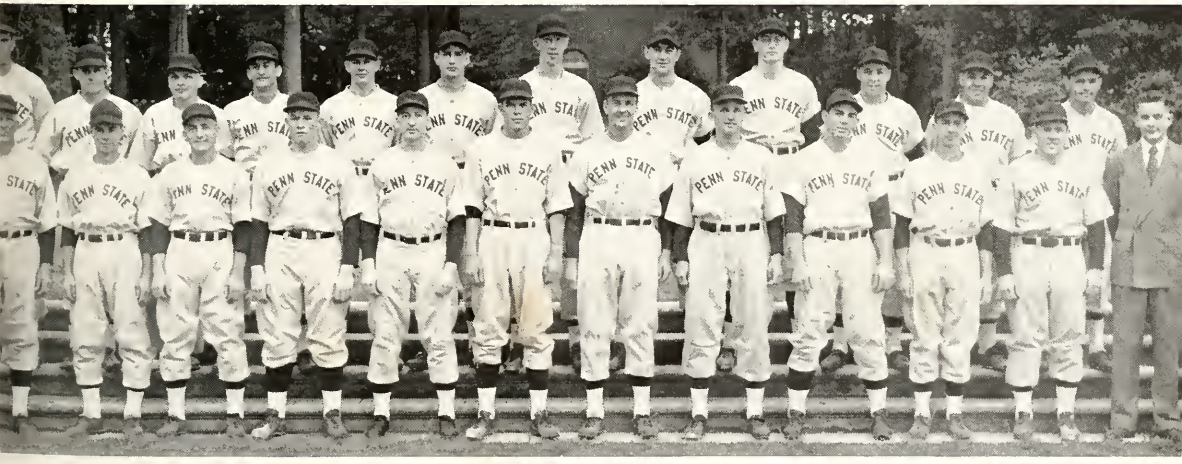

Bottom Row, Left to Right—Bedenk, Little, Buss, Everson, Bair, Brown, Laganosky, Ruyak, Leonard, Mowry, Dougherty, Speicher. *Second Row*—Medlar, Schoellkopf, Albright, Cerchie, Kelz, Vogt, Christensen, Shumock, Krumrine, Hopper, Hirsch, Mihalich.

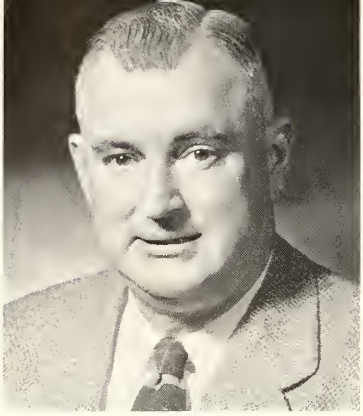

CHARLES D. WERNER
Coach

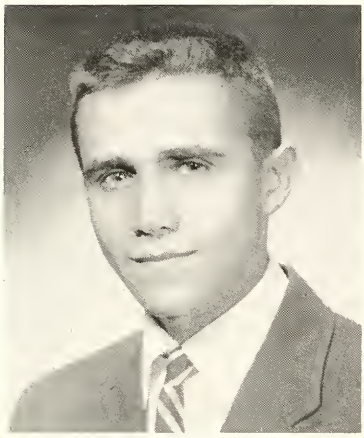

STANLEY SPORKIN
Manager-Elect

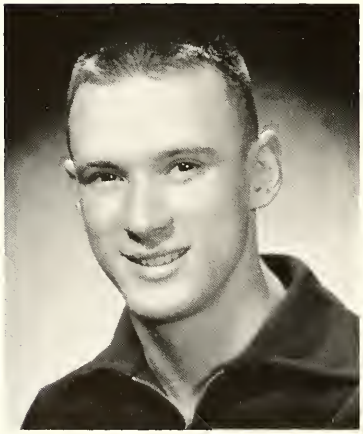

JOHN S. LAUER
Captain-Elect

Over the top!

TRACK

Bottom Row, Left to Right—Werner, Krayer, McDermott, Roderer, Lauer, Gehman, W. Ashenfelter, Freebairn, Parsons, Kline, Kay, Davis, D. Ashenfelter. *Second Row*—Sutovsky, Gower, Polito, Gomlich, Sarantopoulos, Hamilton, St. Clair, Pierson, Horner. *Third Row*—Selvig, Donahue, Kelley, Younkins, Crisman, Garson, Parker, Schaeffer, Snodgrass, Smith, Sprenkle, Judd, Mortensen. *Fourth Row*—Hammes, Hollen, Bagby, Kilmer, McMillen, Milsom, Mitchell, Sax, Jones, Godshall, Lorch, Gordon.

ORGANIZATION

Charles D. Werner	*Coach*
John S. Lauer	*Captain-Elect*
Stanley Sporkin	*Manager-Elect*

1951 RECORD

May 5	Penn State	49	Navy	82
May 19	Penn State	72	Pitt	59

During Chick Werner's 18th season as track coach the Lion team participated in only two dual meets, defeating Pitt and losing to Navy.

The team also entered the Penn Relays and IC4A meets, but the highlight of the season, especially for the home fans, was the Penn State Olympic games at Beaver Field.

This was a new idea conceived by Werner and his assistant, Norm Gordon. Former Penn State stars were invited to the campus to compete with present stars. The athletes were divided into a Blue and a White team, the Whites winning 82-75.

In the Navy meet at Annapolis, the Middies tallied 43 points to State's 11 in the field events to capture its first track victory over Penn State in 18 years, 82-49.

The Lions rallied in the running events when Bob Freebairn took the half mile in 1:56.2, and Bill Ashenfelter and Freebairn tied for first in the mile in 4:19. John McCall won the 440-yard dash in 50.3, and Ashenfelter finished out front in the two-mile run in 9:36.8. Guy Kay swept the 220 hurdles in 24.8.

In the field events the Lions managed to salvage a pair of first place ties. Owen Wilkinson deadlocked for top place in the pole vault with a 12′ 6″ vault. Vic Fritts managed a 6′ tie in the high jump.

In tuning up for the coming IC4A meet, the Lion thinclads whipped Pitt, 72-59, at Pittsburgh. Lockhart spearheaded the Lion triumph, turning in a double victory in the sprints and running a brilliant anchor quarter on the winning mile relay quartet.

Ted Roderer was the lone Lion to place first in the IC4A events at Franklin Field, Philadelphia, as State finished fifth with 14¾ points. Roderer hurled his javelin 211′ to turn in a surprising first place performance.

Time trials on indoor track

Bill Ashenfelter — no problem to win this one

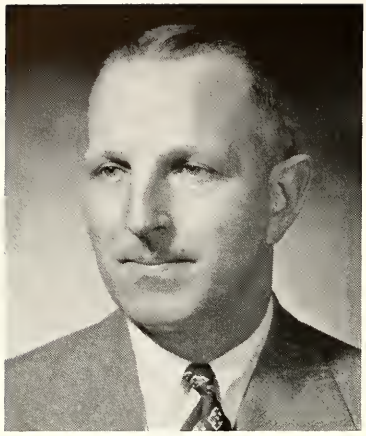

GLENN N. THIEL
Coach

HAROLD G. WOLFRAM
Captain-Elect

SAMUEL J. MORTIMER
Manager-Elect

ORGANIZATION

Glenn N. Thiel	*Coach*
Harold G. Wolfram, Jr.	*Captain-Elect*
Samuel J. Mortimer	*Manager-Elect*

1951 RECORD

April 13—Penn State	17	Western Maryland	0
April 14—Penn State	1	Navy	10
April 21—Penn State	12	Loyola	14
April 28—Penn State	14	Penn	5
May 5—Penn State	10	Syracuse	13
May 12—Penn State	7	Maryland Lacrosse Club	6
May 18—Penn State	13	Ithaca	0
May 19—Penn State	17	Hobart	10
May 26—Penn State	10	Cornell	5

LACROSSE

Strategy is subject
for discussion at half-time

John Wilcox, mid-field
(All-State honors)

Vance Scout, close defense
(All-State honors)

Paul Raffensperger, mid-field
(All-State honors)

Finishing with a six won, three lost record over the season, the Nittany lacrosse team presented Coach Nick Thiel, in his 17th year as Lion coach, with his most successful season since 1946.

The Lions opened play with a week-end double-header, swamping Western Maryland, 17-0, and then falling, 10-1, under a good Navy team. Goalie Phil Benedetti played a standout game, stopping 33 Navy shots.

In the home opener, the Lions built up a 12-6 lead against Loyola in the third quarter, but fell completely apart in the final stanza. Loyola scored eight times while holding the Lions scoreless to win 14-12.

With decisive scoring in the second and fourth periods, the Nittanyites scored an easy 14-5 victory over Penn on the home grounds.

Bad shooting on the part of the Penn Staters made the Lions 13-10 victims of Syracuse, and allowed the Orange to retain their once-beaten record.

Against the Maryland Lacrosse Club, the Lions pulled what was termed as a "stunning upset," dumping the unbeaten Marylanders, 7-6.

In another pair of week-end duals, the Lions licked Ithaca, 13-0, and Hobart, 17-10, to strengthen their winning streak.

State closed out the season with a 10-5 victory over Cornell after spotting the Big Red a 1-0 lead.

Benedetti was voted the George R. Pittenger Memorial award given annually to the most improved and most valuable player on the squad.

John Wilcox set a new Penn State season scoring record, tallying 20 goals to break the former record of 18 set by Cliff Sullivan in 1946. Paul Raffensberger also broke the record, scoring 19 goals.

Bottom Row, Left to Right—Henry, Scout, Walker, Herring, Eagle, Raffensperger, Wolfram, Benedetti, Reed, Hockersmith, Grove, Wilcox, Fulton, Thiel. *Second Row*—Decker, Asplundh, Henderson, Hartman, Rostmeyer, Rodriguez, Pawloski, Woodward, Bigony, Yohman, Watkins, Koons, Amber, Stone. *Third Row*—Schaefer, Duffy, Goldsworthy, Cowen, Diehl.

GOLF

ROBERT B. RUTHERFORD, JR.
Coach

ROBERT H. BOWERS
Captain-Elect

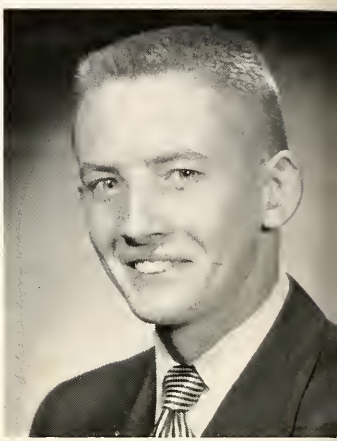

EDWIN L. NICHOLSON
Manager-Elect

The Penn State golf team posted a 6-4 record for the 1951 season. It was the second year as head coach for Bob Rutherford, Jr. He was assisted by Joe Boyle.

Letter winners were: Ray Artz, Bob Bowers, Captain Joe Durniak, Marv Goldenberg, Bob Kunkle, Ted Robertson, Hud Samson, and Jack Wylie.

Captain Durniak was outstanding most of the season and played a good game at the EIGA playoffs. He was the only Lion linksman to reach the qualifying rounds.

ORGANIZATION

Robert B. Rutherford, Jr. - *Coach*
Robert H. Bowers - *Captain-Elect*
Edwin L. Nicholson - *Manager-Elect*

1951 RECORD

April 14	Penn State 5½;	Lehigh	3½
April 20	Penn State 3;	Georgetown	4
April 21	Penn State 3;	Georgetown	4
April 28	Penn State 4;	Syracuse	3
May 5	Penn State 7;	Gettysburg	0
May 12-14	EIGA Playoffs:	Tie for 7th	
May 19	Penn State 3;	Navy	4
May 22	Penn State 8;	Bucknell	1
May 25	Penn State 6;	Colgate	1
June 9	Penn State 5;	Pittsburgh	2

Left to Right—Rutherford, Durniak, Bowers, Kunkle, Wylie, Goldenberg, Robertson, Samson, Artz, Ship

TENNIS

SHERMAN P. FOGG
Coach

EDWARD W. DAVIS
Captain-Elect

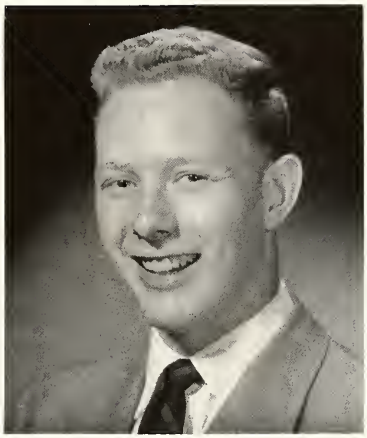

JULIAN M. GORDON
Manager-Elect

Despite the usual rainy Spring season which hindered pre-season workouts, Coach Sherm Fogg's tennismen compiled an enviable 9-4 record during the 1951 campaign.

Landon, rated one of the top players in the East, was defeated by Jack McCarthy, Georgetown captain, in the second match of the season. It was the only setback Landon suffered in 23 matches.

Other letter winners returning to the courts were Bill Aiken, Gus Bigott, Ed Davis, Dick Weiland, and Bill Wood.

ORGANIZATION

SHERMAN P. FOGG - - - *Coach*
EDWARD W. DAVIS - *Captain-Elect*
JULIAN M. GORDON - *Manager-Elect*

1951 RECORD

April 20—Penn State 6; Bucknell 3
April 21—Penn State 6; Georgetown 3
April 25—Penn State 8; Juniata 1
April 28—Penn State 5; Pittsburgh 4
May 2—Penn State 7; Bucknell 2
May 5—Penn State 4; Maryland 5
May 8—Penn State 6; Western Maryland 3
May 9—Penn State 0; Navy 9
May 12—Penn State 6; Syracuse 3
May 16—Penn State 9;
Washington and Jefferson 0
May 19—Penn State 0; Colgate 9
May 26—Penn State 1; Colgate 8
May 30—Penn State 8; Duquesne 1

Bottom Row, Left to Right—Weiland, Wood, Davis, Aiken, Landon, Bigott.
Second Row—Fogg, Gross, Shank, Farrell, Forrey, Ray, Liachowitz.

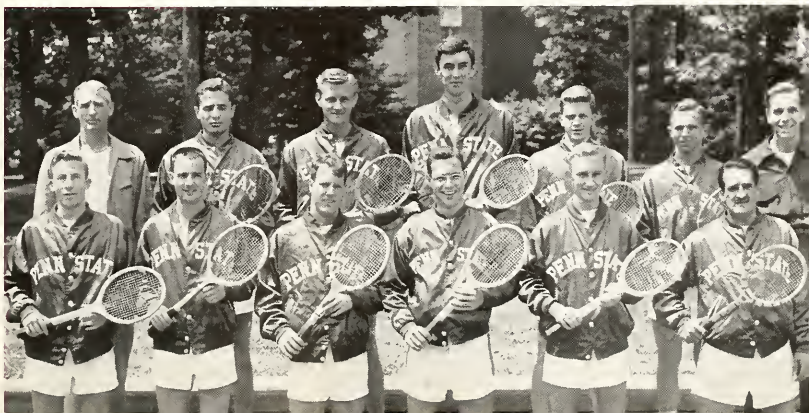

ORGANIZATIONS

CAMPUS SOCIETIES

HAT SOCIETY COUNCIL

Four years ago the Hat Society Council was chartered by the Senate Committee on Student Welfare for the purpose of acting as a legislative body to govern the hat groups on campus and to stimulate and co-ordinate the activities of these societies.

The president and secretary of each of the eight hat societies, three women's and five men's, form the Council. Representatives from Androcles, Blue Key, Druids, Parmi Nous, Skull and Bones, Chimes, Cwens, and Mortar Board are members of the Council. The members of the Council usually elect their officers in the Spring of each school year.

With the reappearance of male freshmen on campus for the first time in many years, the Council was concerned with the enforcement of customs during the Fall semester. The Council is responsible for the drawing up of a constructive set of regulations. Another purpose of the Council is to help solve problems of the societies.

The Council also takes an active interest in extra-curricular activities. During football season the Council sponsored several pep rallies. A Pep-Rally and Kick-Off Dance was sponsored by the Council before the Boston University football game. Member societies of the Council assisted in the collection of money for the Campus Chest Drive. Hat Society Council also assisted in the collection phase of the campus clothing drive held last Fall.

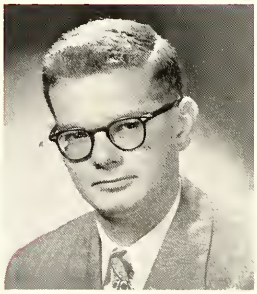

MARVIN L. KRASNANSKY
President

ORGANIZATION

Marvin L. Krasnansky - *President*
Clair E. George - - *Vice-President*
Nancy G. McClain *Secretary-Treasurer*

Bottom Row, Left to Right—Marino, Buchanan, George, Krasnansky, McClain, Hamilton, Bell. *Second Row*—Denniston, Lee, Roseffeld, Bernstein, Wharton, Rostmeyer.

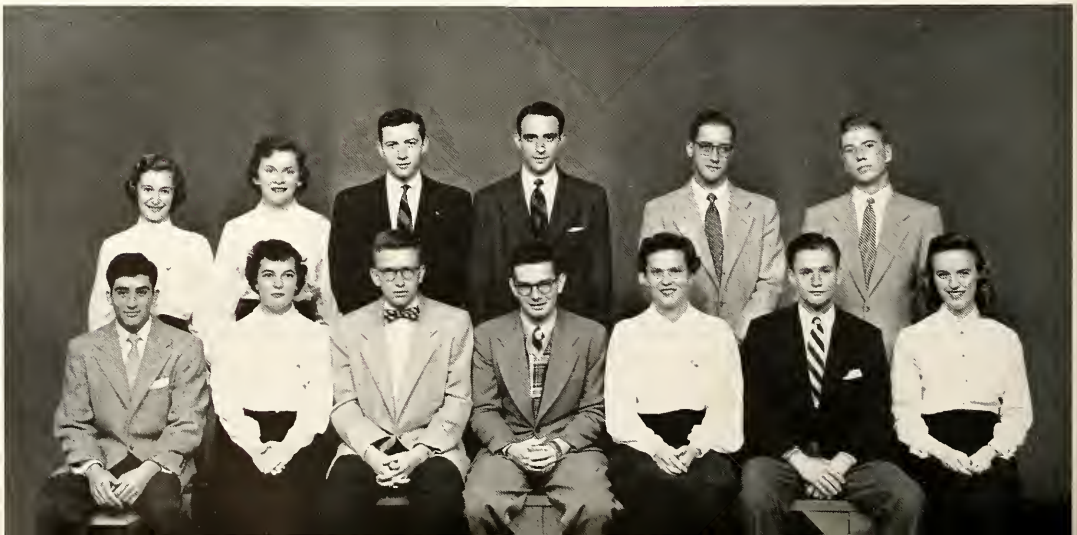

LION'S PAW

Membership in Lion's Paw is the highest honor accorded outstanding senior men at the College. The honorary is composed of no more than 15 men who have completed three years of meritorious service and achievement at the College. The number of members varies, sometimes being as few as three.

Lion's Paw is reserved for senior men who have distinguished themselves in service to the College and in extra-curricular activities. The men selected for Lion's Paw each year exhibit the greatest potential abilities to continue serving the College during the remainder of their senior year and as alumni.

Lion's Paw was founded in 1908. Since then approximately 600 Lion's Paw alumni have maintained an active interest in the organization and in the College. One of the principal aims of this alumni group is the perpetuation of the many traditions and symbols of Penn State.

MEMBERS

John H. Allison, Jr.
Milton Bernstein
H. Carrol Chapman
Florenz J. Fenton
Clair E. George
Thomas B. Jurchak
William J. Klisanin
Marvin L. Krasnansky
David K. Mutchler
John M. Stoudt
Stanley A. Wengert
James T. Wharton
James J. B. Worth

Bottom Row, Left to Right—Mutchler, Fenton, Allison, Chapman, Klisanin, Jurchak, Krasnansky.
Second Row—George, Bernstein, Stoudt, Wengert, Worth, Wharton.

Mortar Board is the highest honorary society for senior women on campus. Each Spring the top women in the junior class are tapped for membership in Mortar Board. These women are selected on the basis of their scholastic standing, their leadership in campus activities, and their service to the College. Founded in 1918 at Syracuse and established on the Penn State campus in 1935, Mortar Board now has 84 active chapters.

The objectives of Mortar Board are to promote loyalty to the College; to maintain a high scholastic standard; to recognize and encourage leadership; to provide for co-operation among societies; and to stimulate and develop a finer type of college woman.

In keeping with its tradition, Mortar Board's project this year was the annual Mardi Gras at which sororities, Leonides, and freshman councils entered carnival-type booths. The proceeds from the carnival were contributed to the Charlotte E. Ray Scholarship Fund.

For the Spring project, Mortar Board sponsored a breakfast in honor of those students who loyally served the College, but who were not recognized by a hat society.

ORGANIZATION

Nancy G. McClain	*President*
Greta A. Weaver	*Vice-President*
Jeannine Bell	*Secretary*
Lois J. Pulver	*Treasurer*
Carolyn E. Barrett	*Editor*
V. Robin Brunner	*Historian*

MEMBERS

C. E. Barrett	N. G. McClain	J. A. Stieber
J. Bell	V. L. Miller	G. A. Weaver
V. R. Brunner	L. J. Pulver	M. R. Williams
M. P. Levitt		M. J. Woodrow

MORTAR BOARD

Bottom Row, Left to Right—Hibbs, Bell, McClain, Pulver, Levitt.
Second Row—Brunner, Stieber, Williams, Weaver, Miller.

One of the leading organizations on campus is Skull and Bones, senior men's honorary. It was the first campus hat society to employ a point system, making membership possible only through true achievement.

Among the members of this Society are varsity athletes, sports managers, class officers, and editors of campus publications, leaders in extra-curricular activities. They co-operate with the other hat societies, assist in Orientation Week, usher at games, and aid with enforcement of freshman customs.

Each year, true to its tradition of service, the organization awards a scholarship to a varsity letter winner who has a 1.5 average and has contributed toward the expense of his education.

Each Spring, at dawn of Tap Day, new members are recognized by Skull and Bones. The social highlight of the year is the Spring initiation banquet, when the graduating members welcome the new men to carry on the ideals of Skull and Bones.

ORGANIZATION

Clair E. George	*President*
Marc R. Kimelman	*Vice-President*
Milton Bernstein	*Secretary-Treasurer*

MEMBERS

J. J. Albarano	C. J. Falzone	D. L. Maurey
R. K. Amole	G. L. Fisher	M. C. Mills
E. S. Baker	C. E. George	R. P. Mills
M. Bernstein	G. A. Glazer	F. A. Rodgers
R. S. Bonn	M. C. Goldman	E. D. Shanken
D. C. Carlson	M. R. Kimelman	J. B. Sparhawk, Jr.
H. C. Chapman	W. J. Klisanin	D. Stabler
H. E. Cover	F. H. Lewis	D. N. Weiner
R. Craine, Jr.	W. D. Lewis	S. A. Wengert
R. F. Evert	D. G. Margolf	A. Woolford
P. G. Fairchok		J. J. Worth

SKULL AND BONES

Bottom Row, Left to Right—Weiner, Carlson, Shanken, Kimelman, George, Bernstein, Chapman, Klisanin, F. Lewis. *Second Row*—Rodgers, Stabler, Goldman, Amole, Glazer, Wengert, D. Lewis, R. Mills. *Third Row*—Baker, Evert, Craine, Falzone, Worth, Bonn, Sparhawk, Cover, M. Mills.

Parmi Nous, formerly a senior athletic honorary, recently changed its policy to include not only exceptional athletes and sports managers, but also outstanding men in student government, dramatics, forensics, and publications. The honorary was founded in 1908 by Thomas W. Piolet, and is one of the oldest men's honorary societies on campus.

Last Fall was the first year a large number of freshman men have been on the campus since 1946. The members of Parmi Nous worked with Hat Societies Council and the Sophomore class to make a success of the Freshman Customs program. This program not only helped to orient new freshmen, but also engendered a bond of fellowship among the freshmen.

The goals of Parmi Nous are the advancement of academic and athletic interests, the preservation of college traditions, and the furthering of Penn State spirit.

ORGANIZATION

James T. Wharton - - - - *President*
Jay S. McMahan - - - - *Vice-President*
Marvin L. Krasnansky - - - *Secretary-Treasurer*

MEMBERS

Robert J. Alderdice
John H. Allison, Jr.
Leonard J. Bartek
David C. Bischoff
Jack A. Brown
Ronald J. Coleman
Bernard P. Cooper
Edward W. Davis
Ralph J. Egolf, Jr.
Florenz J. Fenton
Dudley J. Foster
James T. Geffert
George F. Hamilton
Richard H. Hartle
William E. Hopper
Chandois H. Johnson
Louis G. Koszarek
Marvin L. Krasnansky
Jay S. McMahan
David K. Mutchler
John Pakkanen
James T. Pollard
Paul C. Poorman
Peter J. Raidy
William E. Reece
Millard H. Rehburg
William D. Santel
James T. Wharton
Charles C. Wilson, J
John S. Wylie

PARMI NOUS

Bottom Row, Left to Right—Williams, Mutchler, Reese, Krasnansky, Wharton, McMahan, Alderdice, Foster, Wilson. *Second Row*—Bischoff, Hopper, Geffert, Rehburg, Brown, Egolf, Nylie, Davis, Pollard. *Third Row*—Pakkanen, Koszarek, Cooper, Raidy, Hartle, Sentel, Fenton, Allison.

Blue Key was founded in 1923 for recognition of junior men who are outstanding in campus activities. The members are selected from first assistant sports managers, boards of campus publications, student government leaders, and others participating in general activities. In addition to being active in these extra-curricular activities, the candidates must be in their fourth semester and have a scholastic average of 1.00 or better.

As a part of its service function on campus, Blue Key participates in many activities such as ushering at athletic events, entertaining visiting speakers and athletic teams on campus, assisting in the enforcement of freshman customs, and helping in the Campus Chest drive.

ORGANIZATION

Arthur E. Rosfeld	*President*
Walter A. Hall	*Vice-President*
Nathanial R. Hamilton, Jr.	*Secretary*
Lloyd B. Hartsough	*Treasurer*

MEMBERS

G. L. Allison	C. K. Henderson	R. B. Schoellkopf
K. E. Baublitz	T. H. Irving	J. D. Schulte
G. Bromberg	W. G. Jack	W. A. Shomberg
J. E. Browne	G. R. Johnson	W. R. Slepin
J. A. Donnal	T. H. Kingsland	A. R. Sredenschek
W. P. Dye	J. B. Knox	R. A. Stanley
G. M. Frank	G. F. Lewis	C. T. Stewart
N. E. Goldstein	A. E. McChesney	B. F. Thompson
J. W. Gromiller	R. L. Murrer	R. D. Thorpe
W. L. Hafley	R. C. Neuweiler	W. C. Wagner
W. A. Hall	W. P. O'Malley	A. D. Wampler
C. P. Hamilton	A. E. Rosfeld	A. M. Wilson
N. R. Hamilton	H. E. Roush	J. A. Wilson
L. B. Hartsough		J. P. Wirs

BLUE KEY

Bottom Row, Left to Right—Wampler, C. Hamilton, Hartsough, N. Hamilton, Rosfeld, Shomberg, Wirs, Hafley, Wagner. *Second Row*—Lewis, Goldstein, Donnal, O'Malley, Knox, Wilson, Stewart, Jack, Schulte. *Third Row*—Slepin, Roush, Johnson, Dye, Baublitz, Thompson, Schoellkopf, Bromberg, McChesney, Stanley.

Androcles, the youngest member of the Hat Society Council, was founded in 1950. It was organized to recognize and honor those Junior men who have distinguished themselves in activities not recognized by existing Hat Societies. Its name was taken from one of Aesop's Fables in which a slave named Androcles was honored by the Emperor for his distinguished service.

Androcles was founded in the spirit of service to the College, and each year it undertakes a full schedule of social and service projects.

During the Spring semester of each school year new members are tapped after undergoing a thorough point system screening. This procedure prevents discrimination of any type in the selection of new members. Men prominent in dramatics, forensics, government, politics, athletics, publications, and other activity fields are considered for membership in Androcles. Tapees are selected from each of these activity groups with a more or less equal representation from each.

ORGANIZATION

Richard C. Rostmeyer	*President*
Thomas B. Fleming	*Vice-President*
David M. Kleinberg	*Secretary-Treasurer*

MEMBERS

P. S. Asplundh	W. B. Harral	R. A. Peterman
R. A. Barr	W. I. Hirsch	E. S. Rolf
A. M. Bloom	B. S. Isaacman	R. C. Rostmeyer
R. D. Cameron	R. E. James	W. Sachs
E. J. Chesla	F. S. Kelly	H. G. Samson
T. B. Fleming	R. B. Kenyon	D. A. Schoerke
D. E. Frey	D. M. Kleinberg	W. H. Tritsch
I. J. Goldberg	T. A. Matlow	L. A. Warrell
W. J. Haines	R. D. Parsons	W. E. Winterburn
M. Hanek		H. P. Wright

ANDROCLES

Bottom Row, Left to Right—Kelly, Fleming, Rostmeyer, Asplundh, Kenyon. *Second Row*—Schoerke, Peterman, James, Goldberg, Warrell, Isaacman. *Third Row*—Hirsch, Matlow, Sachs, Hanek, Barr, Chesla, Parsons.

The youngest women's hat society on campus, Chimes, was organized at Penn State in 1947 as a recognition society for outstanding junior women. The name was adapted from the chimes used at Ohio State University in the initiation of members there.

Two years ago, the Eastern Chimes combined with Key and Scroll, a similar Western group, resulting in the present national organization of 13 chapters. Qualifications include a 0.3 grade point above the All-College student average, and participation in two major activities.

The Penn State chapter, as the national headquarters, publishes a magazine, *Keynotes*. The name is derived from the Key in Key and Scroll and the implied notes from the name, Chimes.

Members of Chimes assisted with student tickets for the Community Forum series and each girl acted as counselor to one dormitory unit. Chimes was also responsible for the decoration of one float used by Miss Penn State finalists during the Spring Week parade.

A new activity of the group is an annual tea for Chimes alumnae. Members of Chimes are active for one year only.

ORGANIZATION

M. Joyce Buchanan	*President*
Virginia G. McMillin	*Vice-President*
Virginia A. Welliver	*Secretary*
Janet R. Horger	*Treasurer*

MEMBERS

E. G. Agnew	M. L. Coy	M. A. Morgan
C. J. Alley	J. R. Horger	R. A. Pierce
A. W. Broomall	J. D. Luyben	B. A. Richardson
M. J. Buchanan	V. G. McMillin	V. A. Welliver
S. L. Bush	P. J. Mayberry	J. A. Yerger

CHIMES

Bottom Row, Left to Right—Mayberry, Welliver, Buchanan, McMillin, Horger, Yerger, Richardson.
Second Row—Luyben, Coy, Broomall, Alley, Pierce, Agnew, Morgan, Bush.

Druids, sophomore men's honorary, was founded at the Pennsylvania State College in 1907. Since then Druids has expanded so that now there are chapters in seven other colleges, three out of the country.

The objectives of the organization are to promote the welfare of the College and the sophomore class, to sponsor good athletic relations between colleges, and to encourage campus spirit.

The Penn State chapter limits itself to 20 active members, all of them outstanding in some field of intercollegiate athletic competition. All have obtained freshmen numerals or a varsity letter for participating in athletic events. Candidates for membership must have a 1.00 scholastic average.

This year, members were in charge of all football dances and pep rallies. Profits made at Druids-sponsored activities were turned over to the Campus Chest. Druids helps other hat societies in the enforcement of freshman customs.

Although former members are inactive, they are recognized as Druids members.

ORGANIZATION

Samuel J. Marino	*President*
James Diehl	*Vice-President*
Donald E. Frey	*Secretary-Treasurer*

MEMBERS

T. M. Barett	W. L. Hockersmith	S. J. Marino
S. P. Cerchie	K. R. Klaus	R. P. Pollard
J. Diehl	J. C. Lemyre	W. H. Ray
D. L. Douglass	W. H. Leonard	R. L. Roessler
F. A. Follmer	A. R. Lucidi	H. G. Samson
D. E. Frey	G. M. Lynch	J. J. Simmons
J. J. Hazen		H. L. Sledzik

DRUIDS

Bottom Row, Left to Right—Follmer, Diehl, Lemyre, Marino, Hazen, Cerchie.
Second Row—Frey, Klaus, Lucidi, Samson, Barrett, Douglas, Hockersmith.

The local chapter of Cwens, sophomore women's hat society, was established at The Pennsylvania State College in 1927. The organization provides recognition for freshman women who have maintained high standards of scholarship, demonstrated potentialities of leadership, and were active in campus activities.

Members of Cwens work in close co-operation with the College administration, the Dean of Women's Office, and Hat Society Council. During Orientation Week, members of Cwens aid incoming freshman women by acquainting them with College organizations, regulations, and traditions.

In co-operation with WRA, Cwens contributed $90 toward the support of a foreign foster child. The organization sponsors the "Dungaree Drag," an informal girl-ask-boy dance. Proceeds from the dance are used to provide scholarships for worthy sophomore women at the College.

ORGANIZATION

JoAn M. Lee	President
Joanne M. Williams	*Vice-President*
Barbara Denniston	*Secretary*
Yvonne P. Carter	*Treasurer*

MEMBERS

G. A. Anderson	D. J. Hemphill	D. R. Miller
B. A. Baker	J. L. Herd	V. C. Opoczenski
L. J. Berg	M. R. Heyman	C. M. Pelczar
L. Cassover	V. M. Hinner	P. E. Rile
D. A. Cook	J. C. Hutchon	E. L. Stuter
P. E. Crooks	L. A. Jacobs	M. E. Troutman
M. L. Elliott	R. E. Keeney	M. L. Ungar
S. A. Fischer	M. L. Martin	B. R. Wallace
F. F. Greenbaum	J. S. Mason	B. L. Werts
M. J. Grubb		N. D. White

CWENS

Bottom Row, Left to Right—Cook, Hemphill, Carter, Lee, Williams, Denniston, Powers, Berg. *Second Row*—Opoczenski, Pasline, Hutchon, Greenbaum, Heyman, Baker, Keeney, Martin, Peters. *Third Row*—Wertman, Waterhouse, Elliott, Herd, Grubb, Cassover, Shultz, Anderson.

FRATERNAL ORGANIZATIONS

Fraternities at Penn State and throughout the Nation lost a close friend in the death of Dean of Men Emeritus Arthur Ray Warnock on November 4, 1951

Pledge detail of the lighter variety at Triangle fraternity

Alpha Omicron Pi presents "Broadway Hits" at Mardi Gras festival

Beta Theta Pi and Alpha Omicron Pi play Santa Claus to wide-eyed children

Chi Phi's "Freedom Train" wins top honors in lawn display competition

A smiling foursome at Lambda Chi Alpha's "Frosty Festival" dance

Greek Week with 1,000 students on community projects was great success

Delta Gamma adds clay pigeon tauch to the annual Mardi Gras

INTERFRATERNITY COUNCIL

ORGANIZATION

Stanley A. Wengert	*President*
James T. Wharton	*Vice-President*
John H. Allison, Jr.	*Secretary-Treasurer*
Kent Forster	*Faculty Adviser*

The Interfraternity Council at Penn State was founded in 1912 for the purpose of promoting cooperation among Penn State fraternities. Composed of two representatives from each of the fifty fraternities, it acts as an administrative organization, a service organization, and the voice of the Penn State fraternity system.

The annual lawn display competition was won this year by Chi Phi fraternity. The "Keystone of Freedom" theme was carried out in all of the displays.

Two publications, the *IFC Newsletter* and *Penn State Fraternities* were again sponsored by Interfraternity Council. The *Newsletter* reported the meetings and activities of the fraternity council, and the *Penn State Fraternities* magazine was sent to new students to acquaint them with the local fraternity system.

During the Fall semester, Fraternity Workshop and Greek Week discussion groups exchanged ideas on house management, pledging, rushing, and other problems that are general to all fraternities.

Each year the Interfraternity Council strives to broaden its scope by adding new projects to its agenda in order to better the Penn State fraternity system.

STANLEY A. WENGERT
President

Bottom Row, Left to Right—Bunnell, Stozenski, Hartle, Tomlison, Wharton, Wengert, Allison, Shibadeh, Bradrick, Benamy, Wargo. *Second Row*—McDonnell, Wiggins, Weitz, Seevers, Carlson, Bischoff, Cook, Slepin, Sbur, Rodgers. *Third Row*—Hanna, Troisi, Moorhead, Brougher, Bennett, Matasick, Bethea, Krieger, Frame, Rippel, Erb, Hewton. *Fourth Row*—Daneff, Houston, Tarpley, Miller, Trautmann, Walsh, Kalafus, Poliak, Nelson, Phillips, Hoke. *Fifth Row*—Wolfram, Brasher, Hawk, Crummy, Straub, Rostmeyer, Olson, Straight, Williams, Angeloni, Gromiller, Harrington.

PANHELLENIC COUNCIL

ORGANIZATION

Marilyn P. Levitt	*President*
Marlene R. Heyman	*Vice-President*
Josephine V. Waterhouse	*Recording Secretary*
Elizabeth R. Champlin	*Corresponding Secretary*
E. Byrne Tetley	*Treasurer*

Panhellenic Council, an organization established to promote interfraternity cooperation, is the governing body of the 19 sororities on campus. Made up of two representatives from each sorority, the organization is an affiliate of the National Panhellenic Conference.

Panhellenic Council determines rushing regulations and coordinates the rushing schedule. The judicial committee, made up of officers and advisers of the council, upholds the rushing code.

Interfraternity Council and Panhellenic Council co sponsor the annual IFC-Panhel Sing and the IFC-Panhel Ball.

Three $50 scholarships are awarded annually by Panhellenic Council to deserving women on campus. A scholarship cup is presented during the Spring to the sorority attaining the highest scholastic average during the Fall semester. The cup becomes permanent property when it has been won by the same sorority for three consecutive years.

Addell J. Owen and Marian C. Whiteley served as Panhellenic rushing chairmen, and Janet L. Bleutge was Panhellenic editor of the *IFC-Panhel Newsletter.*

MARILYN P. LEVITT
President

Bottom Row, Left to Right—Owen, D. Miller, Lyddon, Tetley, Waterhouse, Levitt, Heyman, Champlin, Stieber, Whiteley, Bleutge, Kabeschat. *Second Row*—Acosta, Allen, V. Miller, Jennings, Turner, Diehl, Savage, Bratt, Weiller, Phillips, Sare, Gross. *Third Row*—Jones, Buehler, Knobloch, Cherney, Blaney, Gordon, Helfand, Silberman, Barth, Leighty, Graham, Rowland, Melzer.

ACACIA

University of Michigan — Founded 1904

41 Chapters

PENN STATE CHAPTER

Established 1909

MEMBERS

Seniors

H. C. ANKENY, JR.
D. L. BABCOCK
R. H. GOODMAN
R. H. HANSEN
T. H. IRVING
W. L. LORD
M. R. MILLER
R. D. MILLER
G. W. RIPPEL
D. W. WILLIAMS
A. M. WILSON
A. C. WOODARD

Juniors

D. P. ANDERSON
R. A. BENDER
J. S. CLASS
R. A. ERB
D. C. EVANS
J. E. HOFFMAN
H. L. HUDSON
H. D. JOHNSON
J. R. KAUFMAN
R. M. MATTOON
D. F. NORTH
J. D. NUSCHKE
S. B. THOMAS
R. J. VANDEGRIFT

Sophomores

W. M. ALDEN
R. T. GODSHALL
P. V. H. JUDD
J. M. KEIM
F. G. KILMER
W. L. KILMER
T. D. McINTYRE
C. E. MANWILLER
C. W. ROHRBECK
W. M. WARNCKE

FACULTY ADVISER

W. S. DYE, III

Bottom Row, Left to Right—Ankeny, Woodard, Williams, Goodman, Rippel, M. Miller, Wilson, Hansen, Lord. *Second Row*—North, Evans, Mattoon, Nuschke, Bender, Class, Babcock, R. Miller. *Third Row*—Vandegrift, Erb, Alden, Warncke, F. Kilmer, Kaufman, Hudson, Judd. *Fourth Row* — Anderson, Johnson, Thomas, Irving, Keim, Hoffman, Manwiller, McIntyre, Godshall.

ALPHA CHI RHO

Trinity College — Founded 1895

19 Chapters

PHI LAMBDA CHAPTER

Established 1917

MEMBERS

Seniors

G. R. DAVIS
D. L. FELKER
H. A. GRACEY
T. A. HANNA
R. E. JOHNSON
W. M. JOHNSON
D. F. KURTZ, JR.
G. B. LOTT
R. L. MARTZ
J. J. MORGAN
R. G. OSCHMANN
C. N. TONERY
L. A. WARNEKA

Juniors

J. J. BRASHER
E. W. BURGER
C. R. CARICATO
W. E. DODGE
T. P. GORANT
W. T. HOGG
A. S. HOWE
E. S. LAVIN
J. E. ROSTICH

Sophomores

W. J. ALICH
J. M. ARNOLD
R. M. AXTELL
N. E. BROWN
P. H. DREYER
A. O. WITTENMAIER

Freshman

W. N. GRUBB

FACULTY ADVISER

DAVID R. McCLAY

ttom Row, Left to Right— Johnson, Lott, Warneka, rger, Brasher, Hanna, W. nson, Alich, Brown. *Sec-d Row* — Felker, Rostich, schmann, Wittenmaier, rtz, Gracey, Hogg, Morgan. *ird Row* — Axtell, Arnold, nery, Davis, Howe, Martz, eyer, Caricato, Gorant, dge.

ALPHA CHI SIGMA

University of Wisconsin — Founded 1902

44 Chapters

NU CHAPTER

Established 1911

MEMBERS

Seniors

P. E. ARMSTRONG
D. M. FIX
D. C. FURLONG
W. E. HOCKERSMITH
L. C. KELLER
D. H. LUTZ
R. I. MILLER
M. H. REHBURG
T. D. RODRIGUEZ
R. E. SNOW
T. SWAN, JR.
G. H. WALDEN

Juniors

S. W. ENGLE
P. L. FELIX
T. A. FOREMAN
J. C. GOETTEL
L. B. HARTSOUGH, JR.
C. R. HAZEN, JR.
H. L. JONES, JR.
J. W. JUPPENLATZ, JR.
J. B. KNOX
G. M. LOUGHRAN
D. L. MICHELSEN
D. L. MILENIUS
R. A. PETERMAN
J. I. PLYLER
W. D. PRESTON
J. R. RITTER
R. R. YOUNG

Sophomores

D. B. AYER
F. L. BECKER
C. P. BREADING
W. L. DEPPE
P. J. DIFFENBACH
D. M. ERICSON, JR.
H. R. FREY
R. M. GARDNER
D. G. KEMPFER
L. F. LUPFER
C. G. McMASTER
J. W. MURRAY
R. C. WINT
P. N. YOCOM

FACULTY ADVISER

C. I. NOLL

Bottom Row, Left to Right—Lutz, Furlong, Snow, Armstrong, Hockersmith, Fix, Walden, Miller, Rehburg, Rodriquez, Swan. *Second Row*—Loughran, Preston, Hazen, Hartsough, Juppenlatz, Knox, Goettel, Milenius, Foreman, Engle, Jones, Wint. *Third Row*—Keller, Kempfer, Ritter, Diffenbach, Becker, Yocom, Ayer, Lupfer, Plyler, Young, Felix. *Fourth Row*—Frey, McMaster, Murray, Gardner, Ericson, Breading, Michelsen.

ALPHA EPSILON PI

New York University — Founded 1913

55 Chapters

PI DEUTERON CHAPTER

Established 1947

MEMBERS

Seniors

F. ABELOFF
J. L. BARD
D. BUDENSTEIN
A. M. CHESTER
M. COENSON
J. N. EPSTEIN
R. GALANT
G. A. GLAZER
J. M. GORDON
N. B. KAPLAN
H. L. KNABLE
M. L. KRASNANSKY
R. S. LEVY
B. A. SELTZER
I. R. STEIN
I. SUSSON
C. F. TEACHER
S. R. VILENSKY
H. R. VINOKUR
S. J. VITT
R. WENGER
P. E. ZIFF
S. R. ZIMMERMAN

Juniors

A. M. BLOOM
W. HOLTZMAN
M. M. KATZ
M. KURITZKY
J. MELNICK
J. V. MOSS
J. E. POLIS
B. SILVER
W. R. SLEPIN
M. SMITH
R. Z. ZWIEGANBAUM

Sophomores

J. M. BERSTEIN
M. A. COTLER
N. M. FLEEKOP
J. M. HIRSH
H. H. KLEMOW
K. O. LIPOFF
P. H. NEMCHEK
H. F. PATT
E. REISMAN
H. SALLIS
D. L. SLEPIN
E. SOHN

FACULTY ADVISER

M. SIRKON

ottom Row, Left to Right—ordon, Knable, Polis, Abel-f, Vinokur, Seltzer, Teacher, enson, Susson, Galant, Sa-s, Hirsh. *Second Row*—eekop, Zimmerman, Ziff, aplan, Vitt, Epstein, Vilen-y, D. Slepin, Sohn. *Third o w* — Holtzman, Kuritzky, a t t, Melnick, Bloom, W. epin, Cotler, Lipoff, Katz, eisman. *Fourth Row*—Levy, t e i n, Glazer, Krasnansky, lver, S m i t h, Budenstein, enger, Bernstein, Klemow.

ALPHA GAMMA RHO

Ohio State University — Founded 1908

33 Chapters

GAMMA CHAPTER

Established 1911

MEMBERS

Seniors

R. R. BRANDON
J. R. CRANDALL
A. J. CRULL
R. H. DUM
W. W. ERB
G. F. KELLER
W. J. KINCAID
L. M. LAFFOON
D. C. LECHNER
J. H. MINDLER
W. C. NICHOL
C. N. RIGHTMIRE
R. L. ROULSTON
W. D. SANTEL
T. W. SCOTT
D. STABLER
W. S. STANLEY
F. E. STRANG
K. S. TOMLINSON
C. C. WILSON, JR.
A. J. ZIHMER

Juniors

R. M. BAUER
R. C. BOWMAN
H. I. CHAMBERLAIN
R. B. DEMPSTER
J. C. GAZLAY
C. D. HARRIS
C. R. KIME
T. E. KIMMEL
E. Z. LANDES
L. N. LEWIS
J. G. SOPER
R. A. STANLEY
J. R. TERRY
W. B. WHITLOCK
G. R. WIGGINS
W. E. WISE
B. E. WOLFF

Sophomores

B. L. ANTHONY
W. R. AULENBACH
S. M. BUTLER
J. F. DeVOE
L. C. ECKLUND
E. P. PANGERSIS
R. L. RISSER
P. H. STONE

Freshman

R. L. WEBER

FACULTY ADVISER

W. R. DAVEY

Bottom Row, Left to Right—Crull, R. Stanley, Dum, Kincaid, Rightmire, Tomlinson, Zihmer, Laffoon, Stabler, Roulston, Wilson, Strang. *Second Row*—Lewis, Chamberlain, Terry, Gazlay, Scott, Erb, W. Stanley, Lechner, Bauer, Dempster, Mindler. *Third Row*—Pangersis, Aulenbach, Ecklund, Harris, Wiggins, Stone, Kime, Nichol, Wolff, Brandon, Landes, Bowman. *Fourth Row*—Butler, Santel, Anthony, Crandall, Whitlock, DeVoe, Wise, Soper, Keller.

ALPHA PHI ALPHA

Cornell University — Founded 1906

90 Chapters

GAMMA NU CHAPTER

Established 1947

MEMBERS

Seniors

J. W. HEWITT
C. H. JOHNSON
L. A. LeMON
E. D. MUNDELL
W. M. TRESVILLE, JR.

Junior

R. P. POLLARD

Sophomores

S. M. BROWN
L. A. GORDON
P. H. GREENE
W. E. JACKSON

Freshmen

J. A. ROBINSON
T. R. YOUNGER

FACULTY ADVISER

R. E. GALBRAITH

tom Row, Left to Right— ndell, Brown, Johnson, Mon, Jackson. *Second v* — Hewitt, Tresville, nger, Robinson.

ALPHA PHI DELTA

Syracuse University — Founded 1914

33 Chapters

CHI CHAPTER

Established 1929

MEMBERS

Seniors

F. M. ANGELONI
J. G. ARTERITANO
S. A. COLLURA
S. J. De RENZO
M. B. GERONIMO
A. E. GRIMALDI
D. E. NASONI
E. M. RICCI

Juniors

N. Di TULLO
A. J. MATOUR
A. F. PINNIE
M. J. ROSELLI

Sophomores

F. R. CHIAPPETTA
J. F. CIRILLO
I. Dal FARRA
R. DEVITO
F. J. DIPIPI
A. A. MOLINA
C. J. SAPORITO

FACULTY ADVISER

A. W. CASE

Bottom Row, Left to Right—Arteritano, Grimaldi, Ricci, Angeloni, Geronimo, Collura. *Second Row*—Pinnie, Franucci, Nasoni, DiTullo, Roselli. *Third Row*—Saporito, Devito, Molina, Cirillo, Matour, Dipipi.

ALPHA SIGMA PHI

Yale University — Founded 1845

72 Chapters

UPSILON CHAPTER

Established 1918

MEMBERS

Seniors

R. K. AMOLE
C. P. ANDERSON
W. J. DORSEY
J. J. DURKIN, JR.
R. S. EICHENLAUB
A. J. GIBSON
J. E. GRIFFIN
C. T. HOUSEMAN
W. C. LEONARD, JR.
M. A. MARTINEZ
R. O. PISCHKE
W. N. RICHARDS, JR.
A. R. SMITH
R. M. SPRIGGS
G. T. WESCOTT
J. F. WICKS
W. B. WOODRING

Juniors

J. A. ASHBY
J. W. BLATCHFORD, JR.
M. C. BOYD
R. K. BRUGGER
W. W. CARROLL
R. A. CRONENWETT
W. H. FAIRFIELD
D. M. FLEMING
J. S. GABEL
J. W. GROMILLER
B. H. HENDERSON, JR.
W. J. HUNTER, JR.
P. H. LONGMIRE
A. Q. MACYS
W. T. MAY
C. H. METZGER, JR.
W. E. MULLEN
G. E. PATTON
C. B. STEELEY
W. H. TINNEY, JR.
W. H. TRITSCH
G. L. WARMAN

Sophomores

J. C. COLLINS
J. R. CRAWFORD
L. W. EUCHLER
W. G. JAWOREK
J. B. McDONOUGH
J. C. NOTE
G. A. SAMUEL
G. K. STENNETT
R. W. WAHL
J. E. WOOLDRIDGE

ADVISER

G. D. KISSINGER

ottom Row, *Left to Right*—eeley, Dorsey, Mullen, riggs, Durkin, Smith, Richds, Henderson, Pischke, onard. *Second Row*—Stentt, Houseman, Gibson, chenlaub, Woodring, Amole, icks, Cronenwett, Hunter, uney. *Third Row*—Carroll, worek, Ashby, Martinez, romiller, Gabel, Patton, acys, Samuel, Crawford. *urth Row*—Boyd, Blatchrd, Griffin, May, Metzger, ugger, Euchler, Longmire.

ALPHA TAU OMEGA

Virginia Military Institute — Founded 1865

111 Chapters

GAMMA OMEGA CHAPTER

Established 1914

MEMBERS

Seniors

F. C. ANGELO
S. H. BENNETT
R. J. COLEMAN
D. T. CORWIN
R. K. DOBBINS
M. B. DUNKEL
J. F. GLESSNER
J. M. GROVES
R. A. HERSTINE
R. A. JOHNSON
W. G. LUNDGREN
J. M. McCALL
R. L. MONTGOMERY
D. M. VOSEL
S. A. WENGERT
B. H. WILLIAMS

Juniors

T. M. BARRETT
E. W. BAUM
R. G. BURNS
C. A. ERICKSON
W. E. FRAZER, JR.
L. W. GOMLICK
R. R. GOWER
T. H. HESS
C. A. LOFQUIST
J. T. MEELL, JR.
J. H. MEYER
P. T. STEFANIK, JR.
D. H. WEISS

Sophomores

J. W. ARMSTRONG
D. E. BAIN
D. F. BORR
M. P. COFFEE
R. F. CONIFF
W. C. COUDRIET
G. C. GREER
P. X. HOYNAK, JR.
J. C. MILLER
M. T. NELLES
R. W. SPAYD
F. B. THIESS
C. B. WEISS
G. M. YOUNG

FACULTY ADVISER

W. L. ROSS

Bottom Row, Left to Right—Vosel, Burns, Coleman, Johnson, Barrett, Williams, Montgomery, McCall, Groves, Corwin. *Second Row*—Angelo, Herstine, Glessner, Wengert, Bennett, Dunkel, Dobbins, Meell, Lundgren. *Third Row*—Borr, Frazer, Erickson, Coffee, Stefanik, Hess, Lofquist, Gomlick, Bain, Baum. *Fourth Row*—Thiess, Armstrong, Hoynak, Nelles, Spayd, Young, Miller, Coudriet, Weiss, Coniff, Greer.

ALPHA ZETA

Ohio State University — Founded 1897

48 Chapters

MORRILL CHAPTER

Established 1898

MEMBERS

Seniors

J. T. CLARKE
E. V. COMFORT
J. D. COPE
J. C. DAVIES
J. A. DOPPEL
W. C. DOWNS
W. E. HAENSLY
T. B. JURCHAK
R. P. KANIUKA
J. C. SPACHT
J. P. WARZINSKI
J. R. WILLIAMS

Juniors

G. M. ALLEMAN
W. H. CRAWFORD
P. G. FAHS
J. R. GROVE
L. B. HART
C. T. HERALD
D. H. HEYL
J. P. KLINE
P. W. KRAUSE
C. B. KRESGE
N. MITTERLING, JR.
A. W. STONE

Sophomores

J. L. ALLISON
M. E. BROWN
C. C. BURDAN
N. L. CLARK
H. COLE, JR.
H. T. DuBOIS
E. E. FEHNEL
P. P. FENCHAK
N. J. MacMICHAEL
J. H. MILSOM
J. P. MOUNTAIN
W. H. NEWHART, JR.
J. SARIKIANOS
M. K. SHOUP
J. M. STEIM
R. H. STRAIT
C. W. SWARTZ

FACULTY ADVISER

R. C. MILLER

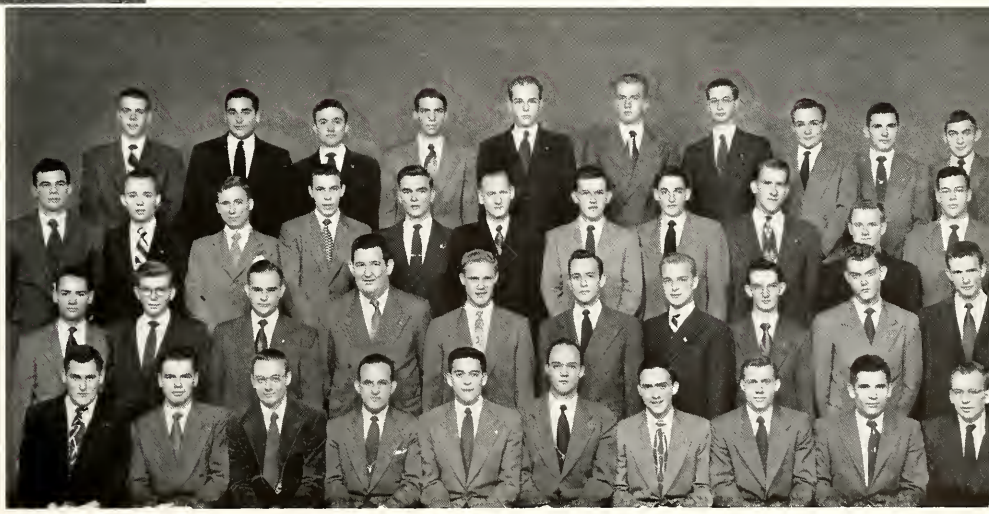

ttom Row, Left to Right—
pe, Spacht, Comfort, Jur-
ak, Clarke, Kaniuka, Haens-
Doppel, Warzinski, Wil-
ms. *Second Row*—Downs,
rikianos, Clark, Burdan,
ilsom, Mitterling, Sipila,
ait, Fehnel, Fahs. *Third*
w—Heyl, Mountain, New-
rt, Crawford, Hart, Meier-
fer, Brown, Allison, Alle-
an, Davies, MacMichael.
urth Row—Stone, Herald,
nchak, DuBois, Steim, Cole,
ine, Shoup, Swartz, Krause.

BEAVER HOUSE

Pennsylvania State College — Founded 1935

1 Chapter

Established 1935

MEMBERS

Seniors

R. L. BRITTAIN
P. F. CAROTHERS, JR.
P. E. EYER
R. N. FRY
A. C. GASCHE
R. B. GRIFFITHS
H. L. GROSS
R. G. HERB
L. E. HERR
W. R. HERSHEY
L. HIMMELSTEIN
E. B. MARTINDALE
J. OMELCHUCK
J. E. OMER
A. A. PELLEGRINI
J. V. RIGNANI
W. T. SEMAGO
G. H. SMITH
V. F. SZELIGA
D. A. THOMAS

Juniors

F. L. CAROTHERS
R. F. CARR
G. H. EVANS
M. L. FETCH
W. A. GROMAN
G. E. HOYER
F. W. HUTCHINSON
J. G. PATERSON
R. R. SWAB

Sophomores

E. H. GEASA, JR.
H. G. GUMPF
E. W. HAAG
D. HANCOCK
A. MATTOS
M. R. SOROKACH

FACULTY ADVISER

E. A. MYERS

Bottom Row, Left to Right—Myers, Himmelstein, Omer, Brittain, Pellegrini, P. Carothers, Eyer, Herb, Griffiths, Szeliga. *Second Row*—Hancock, Omelchuck, Gumpf, Evans, Fetch, Kaukonen, Martindale, Gasche. *Third Row*—Semago, Hershey, Paterson, Hutchinson, Geasa, Thomas, Swab, Fry, Herr. *Fourth Row*—F. Carothers, Carr, Groman, Hoyer, Haag, Sorokach, Mattos, Rignani, Gross.

BETA SIGMA RHO

Cornell University

Founded 1910

11 Chapters

BETA CHAPTER

Established 1914

MEMBERS

Seniors

B. P. COOPER
R. M. DASH
L. W. DOROSHOW
W. A. FREEDMAN
M. L. GLASS
M. C. GOLDMAN
E. E. HARRIS
A. KATES
M. KATES
R. P. KATZ
M. KRAP
S. A. NEEDLEMAN
L. PLEET
S. E. SILVERT

Juniors

M. S. AUERBACH
L. N. BOXER
G. BROMBERG
A. J. CHESSLER
A. L. GOLDBERG
G. GOLDMAN
R. T. GROSS
M. D. KAHN
M. KORNFELD
B. A. LUSTGARTEN
D. W. MEYERS
S. M. RUBIN
E. A. SCHONBERGER
R. A. SHERER
R. B. SHERMAN
J. M. SILVERMAN
R. B. SLEPIN

Sophomores

R. S. ALTMAN
L. ASH
S. L. CAPLAN
B. DAVIS
J. D. FELDMAN
D. I. GARFIELD
R. S. GROSSMAN
J. M. HIRSH
B. E. JACOBSON
J. B. KATZ
J. B. KOTZEN
M. LEONARD
A. L. LIEBERMAN
R. S. MAILMAN
A. L. MILLER
W. NEWMAN
E. L. RIZIKA
M. L. SARACHEK
J. M. SHAPIRO
M. L. ZIEVE

Freshman

J. R. KOTCHER

ADVISER

J. HURVITZ

Bottom Row, Left to Right—Freedman, Silvert, Glass, Kates, Silverman, Doroshow, Krap, B. Katz, Harris, Dash, Goldman. *Second Row*—Slepin, Meyers, Lustgarten, Gross, Sherman, Auerbach, Goldberg, Bromberg, Chessler, Sherer, Pleet. *Third Row*—Newman, Garfield, Ash, Miller, Feldman, Altman, Shapiro, Grossman, Rizika, Schonberger, Rubin. *Fourth Row*—Zieve, Mailman, Lieberman, Hirsh, Kotzen, Sarachek, Davis, Leonard, J. Katz, Caplan, Kotcher.

BETA THETA PI

Miami University of Ohio — Founded 1839

96 Chapters

ALPHA UPSILON CHAPTER

Established 1888

MEMBERS

Seniors

W. Y. ABBOT, JR.
J. A. BROWN
D. C. CARLSON
D. M. COOK, JR.
D. R. CRAUL
A. B. HELFFRICH, JR.
W. E. HOPPER, JR.
J. B. HULL
M. H. HUMPHRIES
J. S. McMAHAN, JR.
T. A. MACKIN
J. K. MILLER
H. E. RHOADES
R. G. SALATHE, JR.
R. E. SEEVERS
K. S. SHULL
J. M. SPANGLER, JR.
H. R. WRIGHT, JR.

Juniors

R. M. BINKLEY
R. D. CAMERON
G. F. CARTER
DONALD E. FREY
S. W. HAMILTON, III
J. R. HANSON
D. T. HELFFRICH
P. C. LARSON
G. M. LYNCH
H. E. ROUSH
H. G. SAMSON
R. A. SMITH
G. E. STROUP
J. F. TAYLOR, JR.
R. L. UPPSTROM
P. J. WEITZ, JR.
H. P. WRIGHT

Sophomores

D. S. ANDERSON
D. H. ARNOLD
P. J. CRAUL
DOUGLAS E. FREY
R. E. HARRIS
T. C. JACKSON
K. L. KIEL
K. B. PARKER, JR.
H. E. SHANK
S. B. WAGNER
E. J. WEBB, III
I. L. WHITE
A. W. WICK, JR.
F. M. WICK
R. L. WINTERS

Freshman

J. L. CRONSTEDT

FACULTY ADVISER

B. M. HERMANN

Bottom Row, Left to Right—Miller, D. Helffrich, D. Craul, Brown, Seevers, Carlson, Cook, Rhoades, Spangler, McMahan, Lynch, Cameron. *Second Row* — Hanson, Uppstrom, Carter, Kiel, Donald Frey, Anderson, Wagner, Abbott, Hamilton, Douglas Frey, Smith. *Third Row*—Larson, P. Craul, Stroup, Salathe, Roush, Weitz, Taylor, Howard Wright, Hopper, Parker, Jackson, Shank. *Fourth Row*—Samson, A. Helffrich, Webb, Harris, Cronstedt, White, F. Wick, Mackin, Shull, Harold Wright, Hull, A. Wick, Winters.

CHI PHI

Princeton University — Founded 1824

34 Chapters

ALPHA DELTA CHAPTER

Established 1924

MEMBERS

Seniors

E. S. BAKER
J. R. BROWN
E. J. CHESLA, JR.
W. A. GHOST, JR.
W. H. HENDRICKSON, III
J. R. KAUFFMAN
W. J. KLISANIN
J. L. LEAR
C. L. McCAFFERY
K. W. MILLER
C. F. NORDSICK, JR.
J. J. SCHULTE

Juniors

J. A. BARR
R. A. CLARK
E. W. CRONAN
D. J. FERRY
J. W. GOWER
W. M. HOFFER
E. E. HOWARD
F. M. ISENBERG
R. A. McCARTNEY
D. N. McCORMICK
R. K. MOCK
W. J. MYERS
S. G. NOWELL, JR.
H. W. PROSSER, JR.
E. E. RUMBERGER
J. H. SCOTT
J. L. SPINELLI, JR.
W. S. TIPPIN, JR.
H. W. WAPLE, JR.
R. E. WOOD

Sophomores

W. B. CRAMER
J. A. DUNLAP
R. J. EVANS
T. G. FARRELL
J. FOLCARELLI, JR.
C. A. GIBBS
R. H. GIBBS
R. M. HEADLEE
J. A. MARTIN, III
L. H. PATTON, JR.
R. P. REED, JR.
B. C. THROOP
R. M. WEBB

FACULTY ADVISER

D. E. BAUER

Bottom Row, Left to Right—Bauer, Ghost, Brown, Schulte, Klisanin, Lear, McCaffery, Nowell, Hendrickson, Barr. *Second Row*—Hoffer, Spinelli, Prosser, Dunlap, Martin, Farrell, Ferry, Rumberger, Waple, Clark. *Third Row*—Webb, Cramer, Patton, C. Gibbs, Howard, Miller, Chesla, Kauffman, Evans, Myers. *Fourth Row*—Headlee, R. Gibbs, McCartney, Cronan, Tippin, Reed, McCormick, Mock, Gower, Folcarelli, Wood.

DELTA CHI

Cornell University — Founded 1890

41 Chapters

PENN STATE CHAPTER

Established 1929

MEMBERS

Seniors

E. BARBER
P. N. BOSSART
C. BRUCH
S. P. CHIODO
C. O. DENNIS
H. J. DUNMIRE
R. M. EDWARDS
P. K. GROSSE, JR.
J. A. HARRIS
A. C. HARVEY
R. K. HESS
R. M. HUGHES
C. W. KLAUS
E. W. KNYRIM
W. R. KRIEGER
H. E. LAMOREAUX
G. E. LAUBACH
G. R. LEWIS
P. R. MARTIN
T. A. MYERS
J. E. NYPAVER
C. A. PETERSON
D. S. PIERSON
T. P. RUNYAN
F. H. RYDER
R. L. STAPLES
J. P. TWADDLE

Juniors

T. C. ATKINS
W. G. BLOEMKER, JR.
R. R. BOLTZ
J. G. DART
R. G. DENNISON
R. R. FRAME
W. W. HANLIN
W. G. JACK
K. G. KNAPP
P. R. SAPPIE
D. O. SHULTZ
E. R. STEEL
R. E. TRUE
P. C. WILGUS
F. L. WILLIAMSON

Sophomores

R. E. BREUNINGER
J. T. DOYLE
W. L. FENNIMORE
C. D. HOGAN
R. S. JACK
F. R. RUDE
T. W. SHEWALTER
G. R. WEAVER

Freshmen

E. J. HILL
J. D. MESSERMAN

FACULTY ADVISER

M. W. WHITE

Bottom Row, Left to Right—Sappie, Pierson, Myers, Shultz, Lewis, Krieger, Ryder, Chiodo, Peterson, Klaus, Dennis, Grosse, Runyan. *Second Row*—Rude, Shewalter, Hughes, Barber, Atkins, Dunmire, Bossart, Turnbull, Nypaver, Doyle, True. *Third Row*—Hanlin, Steel, Boltz, Knapp, Dennison, Messerman, R. Jack, Bloemker, W. Jack, Fennimore, Staples, Weaver, Twaddle. *Fourth Row*—Frame, Breuninger, Martin, Hess, Laubach, Williamson, Hogan, Harris, Knyrim, Hill, Edwards, Wilgus, Lamoreaux.

DELTA SIGMA PHI

City College of New York — Founded 1899

70 Chapters

EPSILON CHAPTER

Established 1905

MEMBERS

Seniors

J. L. BROUGHER
J. K. CLAUSER
R. B. EVANS
F. C. FERACO
L. J. GEDDA
G. HAMILTON
D. LARCHUK
C. N. LUDMAN
R. C. MOORHEAD
W. S. PFIRMAN
W. C. PORR
M. P. RISTENBATT
B. N. SINGER
E. L. SMITH, JR.
R. E. SPRAGG
W. H. STOTLER
R. TERLIZZI
T. C. WHALEN
O. W. WILLIAMS
J. YOHMAN
P. D. ZIMMERMAN

Juniors

O. H. BARNES
J. F. CHELLIS
D. E. DAVIS
D. A. FARRELL
D. E. HEILBRUN
J. G. JELINEK
J. A. MAUTINO
G. PADAROFF
G. J. SIEBENKAES
D. C. SISTI
R. H. WYLIE

Sophomores

R. E. CALL
W. S. DARON
T. N. ELSTON
H. H. GILES, JR.
M. E. HOMA
L. L. JAMES, JR.
R. R. LAHR
J. P. SCHEETZ
E. C. SHIELDS
D. A. van ERP

FACULTY ADVISER

I. C. BOERLIN

Bottom Row, Left to Right—Davis, Mautino, Brougher, Pfirman, Spragg, Feraco, Yohman, Terlizzi, Ristenbatt, Giles. *Second Row*—Elston, Shields, Daron, Gedda, van Erp, Barker, Moorhead, Jelinek, Scheetz, Chellis. *Third Row*—Call, Barnes, Whalen, Hamilton, Lahr, Stotler, Padaroff, Farrell, Clauser, Wylie, Evans.

DELTA TAU DELTA

Bethany College — Founded 1858

82 Chapters

TAU CHAPTER

Established 1872

MEMBERS

Seniors

W. C. GOURLEY, JR.
F. R. JOHNSON
T. B. JUDGE
J. M. LAMOREE
D. S. MacMAHAN
H. C. TAFT
D. H. TIMOTHY
J. J. TREXLER
R. C. UNGER, JR.
E. R. VanALST
B. H. WATSON
W. J. YAHN

Juniors

F. D. BROWN
V. H. ERNEST
H. R. GRIBBEN
R. T. HAENEL
F. HELLER
J. M. KLINE
G. F. LEWIS
C. B. LOZAW, JR.
A. N. MARSHALL, JR.
R. F. METZ
D. K. MURPHY
K. MYTON
D. W. ODIORNE, JR.
R. T. PEARSON
J. A. RUGH, JR.
D. W. SHOAFF
J. E. TAYLOR

Sophomores

S. T. ANDERSON
F. W. BURDETTE, JR.
L. E. CAGLE, JR.
J. W. CARNEY, JR.
R. D. DAHLE
E. J. DONAHUE
V. H. DRAYNE
F. A. ERNEST
J. G. GUERDON
J. F. HOOPER, JR.
W. H. JOHNSON
B. K. KELLEY
R. E. KIMMICH
C. R. LANG
B. K. NICHOLS
J. D. PINE
E. P. SCHWENK
W. T. SHAW
F. A. SPRENKLE

ADVISER

W. C. PADDOCK

Bottom Row, Left to Right—MacMahan, Trexler, Taft, Unger, Lamoree, Timothy, F. Johnson, Gourley, Watson, Judge, V. Ernest, Lewis. *Second Row*—Burdette, Dahle, Shaw, Myton, Guerdon, Kelley, Marshall, Murphy, Drayne, Schwenk, Metz. *Third Row*—Carney, Donahue, Kimmich, Odiorne, Gribben, Lang, Pearson, Haenel, Anderson, Hooper. *Fourth Row*—Lozaw, Taylor, Brown, Sprenkle, W. Johnson, Kline, Pine, Nichols, F. Ernest, VanAlst, Shoaff.

DELTA THETA SIGMA

Ohio State University — Founded 1905

3 Chapters

BETA CHAPTER

Established 1927

MEMBERS

Seniors

D. L. ACE
W. P. ANDERSON
L. A. BURDETTE
W. G. BUTZ
J. W. CHADWICK
W. D. CRUMMY
W. T. FIKE
H. W. HAWK
O. W. JAQUISH
H. A. KILLIAN
D. J. LUTZ
J. F. LUTZ
M. D. McHENRY
E. F. McKEE
E. R. ORTON
T. E. PIPER
J. B. POWELL
D. E. TURNER

Juniors

R. B. ALLEWELT
N. P. BAN
J. W. BOODLEY
C. H. HANEY
L. A. LINDSTROM
J. C. SAMMONS
B. J. SMITH
G. S. von WOLFFRADT
A. D. YOUNG

Sophomores

J. H. BLOSE
L. D. FOWLER
B. L. FOX
R. L. HESS
F. D. ROUGH
C. H. von WOLFFRADT
L. A. WAGNER
R. S. WASSER
J. W. ZUG

FACULTY ADVISER

C. V. HESS

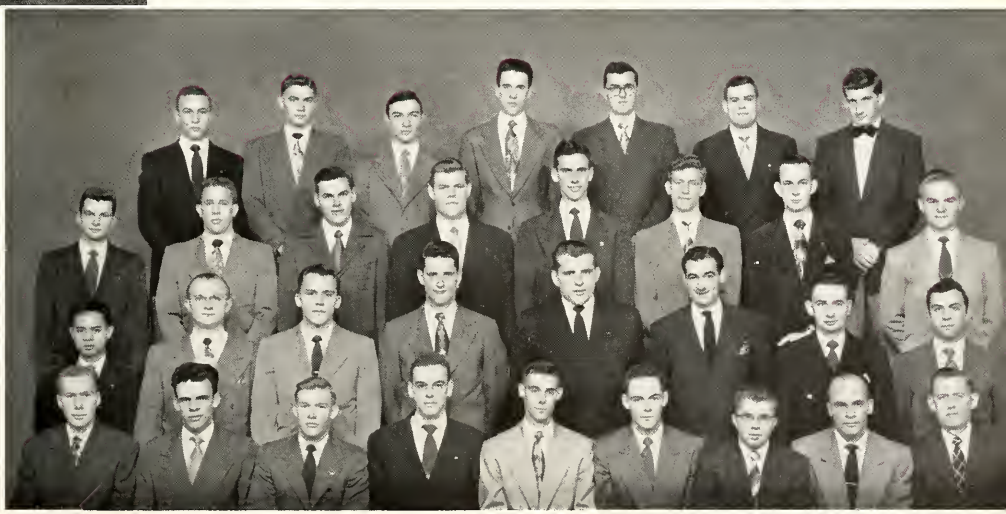

Bottom Row, Left to Right—Powell, Crummy, McKee, D. Lutz, Hawk, Anderson, Orton, Boodley, Ace. *Second Row*—Ban, Turner, Young, Fike, Burdette, Butz, G. von Wolffradt, McHenry. *Third Row*—Haney, Blose, Sammons, Fowler, J. Lutz, Lindstrom, C. von Wolffradt, Hess. *Fourth Row*—Wasser, Rough, Piper, Fox, Zug, Allewelt, Smith.

DELTA UPSILON

Williams College — Founded 1834

70 Chapters

PENN STATE CHAPTER

Established 1911

MEMBERS

Seniors

F. B. ALLISON
D. A. ANDREWS
R. J. COLLODI
N. N. DIEHL
D. A. GADDESS
D. R. HARBOLD
L. I. ILLINGWORTH
D. J. JACKEL
G. W. JEFFRIES
T. B. KHAMMASH
L. G. KOSZAREK
D. L. MAUREY
E. L. NICHOLSON
W. E. REESE
J. M. RUFFNER
J. G. VASILAKIS
G. D. WHITE, III
R. S. WILSON
K. ZASPEL

Juniors

H. F. ARNOLD
W. F. COWEN
R. G. DECKER
R. M. HAMILTON
D. L. HOLDSWORTH
A. R. LUCIDI
F. P. MARKULIN
R. C. NEUWEILER
K. E. SHEARER
A. R. SREDENSCHEK
R. D. THORPE
G. J. TROY
W. E. WINTERBURN
R. L. WRENTMORE

Sophomores

J. W. BAFFA
C. BROWN
R. E. BRUBAKER
R. E. CROSBY
W. R. HAFFNER
W. B. HESS, JR.
A. W. KOIS
D. G. LAUCK, JR.
G. J. MANIK
G. L. MAUREY
W. A. MUSSER
T. H. REDMOND
C. R. ROBB
G. UNANGST
M. S. VALENTINI

FACULTY ADVISER

R. B. DONALDSON

Bottom Row, Left to Right—Ruffner, Jeffries, Zaspel, Reese, Vasilakis, White, Wilson, D. Maurey, Khammash, Koszarek, Allison. *Second Row*—Markulin, Winterburn, Kois, Lucidi, Brown, Musser, Unangst, Harbold, Brubaker, Valentini, Neuweiler. *Third Row*—Hamilton, G. Maurey, Nicholason, Robb, Troy, Hess, Lauck, Decker, Sredenscek, Wrentmore, Diehl. *Fourth Row*—Gaddess, Jackel, Arnold, Haffner, Illingworth, Manik, Holdsworth, Crosby, Redmond, Cowen, Baffa.

KAPPA ALPHA PSI

Indiana University — Founded 1911

190 Chapters

Established 1952

MEMBERS

Juniors

B. A. FIELDS
A. C. HAILE
R. J. HANNA, JR.
W. W. HUTCHINS, JR.
L. A. IVEY
W. R. SNEAD
M. WARDLAW, JR.
H. R. WINSTON

ADVISER

C. T. STANCIL

Bottom Row, Left to Right—Hutchins, Fields, Snead, Wardlaw. *Second Row*—Hanna, Winston, Ivey, Haile.

KAPPA DELTA RHO

Middlebury College — Founded 1905

18 Chapters

ZETA CHAPTER

Established 1920

MEMBERS

Seniors

R. J. BURNS
D. L. CARBAUGH
R. Y. CASSOL
J. HAINES
F. S. HOUCK
W. G. JOHNSON
R. M. KELLY
R. S. McKNIGHT, JR.
P. C. McPOLAND
R. A. MATASICK
R. E. MILLER
V. I. PURCELL
W. H. SPANGLER

Juniors

R. E. BETHEA
B. C. FAUST
H. E. FLORA
R. S. GEHMAN
J. D. GRAHAM
E. H. GRISSINGER
J. D. KISER
N. J. KOCHER
T. A. LAZAROFF
J. W. LUTSCH
J. E. MEGLES
V. R. MERRITT
J. W. OWENS
A. L. PAPARAZO
D. G. SIMON
J. D. SWARTZ
P. D. WALKER

Sophomores

B. J. AMBROSE
R. E. COLLINS
J. J. FARIS
D. P. FENTON
R. C. KARTLICK
T. A. PYLE
P. D. SHAEFFER

FACULTY ADVISER

R. H. WHERRY

Bottom Row, Left to Right—Carbaugh, McPoland, Johnson, Kelly, Matasick, Megles, Paparazo, Burns, Spangler. *Second Row*—Kocher, Flora, J. Miller, Walker, Merritt, Bethea, Yenko, Gehman, R. Miller, Purcell. *Third Row*—Graham, Simon, Kartlick, Fenton, Grissinger, LaClair, Cassol, Haines, McKnight. *Fourth Row*—Lazaroff, Collins, Ambrose, Lutsch, Faust, Shaeffer, Pyle, Owens, Kiser.

KAPPA SIGMA

University of Virginia — Founded 1869

125 Chapters

ALPHA DELTA CHAPTER

Established 1892

MEMBERS

Seniors

D. D. ALLIO
H. R. CLINTON, JR.
W. J. CONTI
H. W. CROUSHORE
R. L. GEORGE
J. W. KELZ
R. E. LIVINGSTONE, JR.
J. E. LOVETT
H. LOZAR
J. J. McKEEHEN
M. A. MILLER
E. P. SMITH
D. R. STORCH

Juniors

H. D. CORLL
K. HARRIS
J. E. HENRY
G. A. JASON
H. F. McCOLLOM, JR.
D. L. MEKEEL, III
R. C. PAWLOSKI
W. A. PIHL
K. C. SAUCIUNAS
J. T. SIMONE

Sophomores

R. R. BIGGS
G. R. BORTLE
L. J. D'ANGELI
T. R. DUNBAR
T. C. GOLDSWORTHY, JR.
J. C. JACKSON
G. J. KENNEDY
A. S. PAYNE, JR.
R. O. SNELLING
C. M. WALTER

ADVISER

C. C. BEATTY

Bottom Row, Left to Right—McKeehen, Kelz, Lovett, Storch, Conti, Allio, Pawloski, Clinton, George, Smith. *Second Row*—Croushore, Walter, D'Angeli, Simone, Henry, Pihl, Mekeel, Corll, Bortle. *Third Row*—Jackson, Snelling, Biggs, Dunbar, Payne, Kennedy, Sherlock, Goldsworthy.

LAMBDA CHI ALPHA

Boston University — Founded 1909

138 Chapters

ZETA CHAPTER

Established 1912

MEMBERS

Seniors

R. S. ENTERLINE
K. R. HAAS
A. D. HINKLE
W. L. HOFFMAN
C. M. HOCH
R. HORNBAKER
P. B. HOUSTON
S. A. KUTZ
C. E. LAND
C. K. MARSDEN
M. J. MUNKACSY
R. R. TARPLEY
R. S. WILDER

Juniors

G. R. DURIK
G. T. EDEN
J. L. ERB
C. W. HAAG
C. P. HAMILTON
N. R. HAMILTON
J. C. KILGORE
L. D. KINNAIRD
W. E. LINDSAY
P. J. LUNDE
B. W. MAHONEY
J. F. MANN
J. M. MARTIN
R. D. PARSONS
G. W. RAE
W. H. RAIFSNIDER
J. R. REIBER
W. E. RICE
J. R. STANLEY
E. L. THOMPSON
R. A. WERT

Sophomores

E. R. BOOK
W. C. DAVIS
G. E. GINGERICH
T. N. HAND
R. M. HARRIS
C. K. LUNDE
M. K. MORGAN
W. L. REAM
G. A. RESH
L. C. ROSS
R. B. YOUSE

FACULTY ADVISER

S. I. AUKER

Bottom Row, Left to Right—Haas, Marsden, Hinkle, Tarpley, Houston, P. Lunde, Kutz, Parsons, Hornbaker. *Second Row*—Hoch, N. Hamilton, Kilgore, Kinnaird, Mann, Eden, Stanley, Reiber, Rice, Martin. *Third Row*—Mahoney, Thompson, Durik, Hoffman, Raifsnider, Youse, C. Lunde, Lindsay. *Fourth Row*—Land, Wilder, Enterline, Harris, Rae, Hand, Book, C. Hamilton, Resh, Munkacsy.

OMEGA PSI PHI

Howard University — Founded 1911

224 Chapters

NU CHAPTER

Established 1921

MEMBERS

Seniors

P. T. CAMPBELL
J. A. COOK, JR.
E. L. HARRIS
A. E. HUNTER
S. O. LINDNER
J. F. NICHOLAS
J. H. ROBINSON
H. WILLIAMS

Juniors

R. N. HILL
J. D. JAMISON
G. C. MANOS

Sophomore

R. S. NICHOLAS

Bottom Row, Left to Right—Hill, Cook, Lindner, Robinson, J. Nicholas. *Second Row*—Jamison, Edwards, Hunter, R. Nicholas, Manos.

PHI DELTA THETA

Miami University of Ohio — Founded 1848

113 Chapters

PENNSYLVANIA THETA CHAPTER

Established 1904

MEMBERS

Seniors

J. F. BANKS
J. V. BERRY, JR.
A. H. BETTS
H. C. CHAPMAN
D. B. DUNCAN
J. G. FINK, JR.
D. A. GROVE
G. F. HARRINGTON
E. C. HOOVER
F. B. HUSTON, JR.
K. R. MINCHIN
J. W. PICKETT
S. R. PORTER
C. S. SCHUTTE
W. F. SHRUM
E. S. SMITH, JR.
P. A. TRIMMER
R. R. WICK

Juniors

R. H. BOWERS
E. H. COLEMAN, JR.
N. E. GAGE
E. C. HOWER
T. R. KEMMERER
W. H. LEONARD
C. K. MYERS
A. E. ROSFELD
M. J. SKOVE
W. H. WHITEFIELD
N. P. WOLFF
M. J. WYAND

Sophomores

N. A. CASALE
R. D. CASSEL
R. D. CRAFTON
R. M. DAUGHERTY
J. C. DIEHL
F. B. FOSTER, JR.
J. T. GARRITY
D. B. HERBEIN
C. W. HOLGATE
R. A. HOLLEN
P. D. HUEY
H. R. IRVIN
J. B. MILLEN, JR.
R. D. MILLER
W. N. SELVIG
T. L. SMITH
G. R. SNYDER

FACULTY ADVISER

R. M. KOSER, JR.

Bottom Row, Left to Right—E. Smith, Harrington, Grove, Huston, Koser, Fink, Duncan, Hoover, Trimmer, Minchin, Banks, Shrum, Wyand. *Second Row*—Hower, Kemmerer, Gage, Myers, Whitefield, Bowers, Leonard, Wolff, Millen, Holgate, Casale. *Third Row*—Hollen, Rosfeld, Diehl, Huey, T. Smith, Snyder, Irvin, Selvig, Garrity, Crafton, Foster, Miller, Cassel, Daugherty.

PHI EPSILON PI

City College of New York — Founded 1904

37 Chapters

THETA CHAPTER

Established 1914

MEMBERS

Seniors

W. A. ALBERT
M. R. BERK
G. A. BRAND
H. M. BUDIN
E. M. GOLDBERG
M. R. KIMMELMAN
R. J. KOHN
R. O. MILLER
E. E. NAYTHONS
A. E. NEW
C. SPORKIN

Juniors

B. V. BRONK
G. M. FRANK
I. J. GOLDBERG
N. E. GOLDSTEIN
S. B. LEVIN
S. M. ORR
S. SPORKIN
M. D. STEIN
S. S. TAUB

Sophomores

R. S. ANGERMAN
M. J. AVERICK
M. J. CITRENBAUM
E. DUBLISKY
M. R. ENELOW
G. FOREMAN
M. J. FREED
P. M. GREENBERG
D. I. LESSER
L. J. LEVINE
M. H. LOEVNER
M. I. MILLER
A. ROSENTHAL
B. M. TRIESTER

Freshmen

H. S. ABRAMS
H. A. BLACK
H. J. BLEZNAK
M. O. SHUWALL

ADVISER

F. SCHLOW

Bottom Row, Left to Right—Kohn, Kimmelman, New, Naytbons, Berk, Gutterman, Albert, R. Miller, E. Goldberg, Bronk, Brand, Sporkin. *Second Row*—Dublisky, Citrenbaum, I. Goldberg, Goldstein, Taub, Budin, Loevner, Frank, Black, Lesser, Levin, Averick. *Third Row*—Angerman, Abrams, Enelow, M. Miller, Rosenthal, Greenberg, Foreman, Freed, Bleznak, Shuwall, Triester, Levine.

PHI GAMMA DELTA

Washington and Jefferson — Founded 1848

81 Chapters

GAMMA PHI CHAPTER

Established 1888

MEMBERS

Seniors

W. E. BLAHA
J. C. BRISTOR
M. B. BURTON
J. W. DARLINGTON
J. W. ENTERLINE
J. D. HUBER
D. F. LIGHTNER
J. R. PFRIEM
C. P. REBELE
F. A. RODGERS
H. G. WILLIAMS
A. WOOLFORD

Juniors

R. M. BUNNELL
J. W. DEAN
J. A. DONNAL
W. C. FORREY
R. A. GAUL
R. B. GRAY
R. H. JACKSON
J. M. KRUMRINE
L. R. LEE, II
R. L. MURRER
F. J. OAKES
L. W. PYLE
T. A. SCHOTT
W. R. WALTERS
A. D. WAMPLER

Sophomores

T. D. BROWNE
R. M. BUCK
D. R. FISHBURN
C. D. GARSON
R. P. MATZ
N. W. MOENTMANN
N. J. RUBASH
J. A. SNYDER
R. M. TOMB
C. B. TOWNSEND, JR.
D. L. UMSTEAD, JR.
T. D. YOUNKINS

FACULTY ADVISER

H. FISHBURN

Bottom Row, Left to Right—Woolford, Enterline, Pfriem, Gray, Blaha, Rodgers, Darlington, Williams, Huber, Rebele, Lightner. *Second Row*—Oakes, Murrer, Forrey, Burton, Krumrine, Lee, Gaul, Fisher, Donnal, Bunnell. *Third Row*—Snyder, Younkins, Jackson, Buck, Townsend, Rubash, Dean, Schott, Walters, Tomb, Pyle. *Fourth Row*—Wampler, Moentmann, Browne, Umstead, Fishburn, Garson, Matz.

PHI KAPPA

Brown University — Founded 1889

34 Chapters

GAMMA CHAPTER

Established 1914

MEMBERS

Seniors

J. N. DOUGHERTY
P. A. ECKERT
J. J. FEENEY
L. B. GUCCINI
J. V. HEENEY
W. J. HEINZ
R. J. HOCHREITER
J. A. HRIVNAK
A. KOVAR
R. V. LUCKESAVAGE
F. S. PRAMUK
J. F. RYNEWICZ
J. J. SENKO
S. P. SHARNIK
E. J. STOHN
V. C. STRAUB
A. F. von ARX
D. R. WALSH

Juniors

C. P. AYERS
G. D. COLBERT
C. R. DIEHM
C. W. FRAME
B. F. GRUBER
W. A. HALL
R. R. KRITT
M. J. MEMOLO
W. P. O'MALLEY
C. G. POLLACK
T. C. STEGNER
J. R. USAITIS
G. J. WALSH

Sophomores

G. P. AURILLO
B. J. DILLON
R. J. KARTAVICH
T. W. MULLIGAN
K. R. NEWMAN
F. X. O'BRIEN
R. L. OWENS
R. H. SCOTT
N. C. SOLDON
J. F. TRIGGS
G. R. VAN AKIN

FACULTY ADVISER

N. M. BRENTIN

Bottom Row, Left to Right—Brentin, Hrivnak, Heeney, Kovar, Guccini, Straub, Heinz, Senko, Dougherty, Pramuk, Sharnik, Sauer. *Second Row*—Pollack, Stohn, Eckert, Hall, D. Walsh, Frame, Feeney, Hochreiter, Memolo, Stegner, Ayers, Luckesavage. *Third Row*—Gruber, Dillon, O'Brien, Owens, Kritt, Colbert, Rynewicz, Diehm, Scott, G. Walsh, Kartavich, Aurillo. *Fourth Row*—VanAkin, Usaites, Triggs, O'Malley, Newman, Soldon.

PHI KAPPA PSI

Jefferson College — Founded 1852

56 Chapters

PENNSYLVANIA LAMBDA CHAPTER

Established 1912

MEMBERS

Seniors

J. H. ALLISON
J. B. DARCY
E. W. GARNER
J. A. LONGNECKER
E. S. MAKOVSKY
E. A. REIDER
G. E. ROBINSON
J. E. SCHWERING
R. B. SMITH
T. H. SMITH
J. SUTOVSKY
J. A. WALSH
H. G. WOLFRAM

Juniors

R. D. BARKLEY
M. R. BORING
T. A. EASTLAND
E. J. GULAS
R. S. KEEN
J. P. McCABE
R. T. McCOY
R. B. PORTER
R. L. RILEY
R. C. ROSTMEYER
W. J. TABAR
H. S. WRIGHT
R. A. ZIMMERMAN

Sophomores

E. R. BARTH
W. X. BONNER
F. M. DERK
J. W. HOUTZ
C. F. NAGEL
A. PANCEREV
J. J. POTTS
A. J. ROY
W. C. SERVICE
C. W. SHANER
W. B. SHEARER
J. L. WINTERBOTTOM

FACULTY ADVISER

S. W. RUSSELL

Bottom Row, Left to Right—Robinson, R. Smith, Rostmeyer, Sutovsky, Walsh, Wolfram, Darcy, Longnecker, Garner, Keen, Allison. *Second Row*—McCabe, Eastland, Bonner, Zimmerman, Boring, McCoy, Barth, Porter, Service, Winterbottom, Shaner. *Third Row*—Roy, Tabar, Gulas, Reider, Makosky, Shearer, Houtz, Riley, Nagel, Pancerev, Potts.

PHI KAPPA SIGMA

University of Pennsylvania — Founded 1850

43 Chapters

PSI CHAPTER

Established 1890

MEMBERS

Seniors

R. J. ALDERDICE
C. E. AMEND
L. T. BALDWIN
J. J. BARON
F. L. BRIA
E. W. DAVIS
J. W. DAVIS
R. B. FARLEY
J. R. HEADLY
R. N. IRWIN
J. S. KEIGHTLY, JR.
S. C. KINCAID, JR.
J. S. LAUER
R. W. RICHARDSON, JR.
J. P. STEWART
E. A. TRUITT
P. A. WHELAN
J. S. WYLIE

Juniors

R. J. ALBERTSON
R. A. BARR
R. L. BEASOM
J. H. BISSETT
R. E. BREIDENTHAL
D. G. DICKSON
S. T. GARDNER
T. L. GEY, JR.
R. T. GUEST
W. L. HAFLEY
W. R. HOUSEMAN
W. N. LAUDER
R. C. LOEFFLER
A. E. McCHESNEY
C. L. MILLER
W. H. RAY, JR.
C. T. STEWART, JR.

Sophomores

J. H. CLELAND, JR.
C. E. EVANKOVICH
K. J. HERMEN
D. C. PORTERFIELD
H. M. QUIGLEY, JR.
R. N. RUPP
S. A. ULSH
T. P. WOOLAWAY
R. O. WUESTHOFF

FACULTY ADVISER

J. O. KELLER

Bottom Row, Left to Right—Farley, Lauer, E. Davis, Baldwin, J. Davis, Alderdice, Wylie, Bria, Keightley, Whelan, Baron. *Second Row*—Cleland, Amend, Hafley, Richardson, J. Stewart, Irwin, Albertson, Quigley, Rupp, Evankovich. *Third Row*—Ulsh, Barr, Loeffler, Bissett, Houseman, Gardner, Headly, C. Stewart, Hermen, Woolaway, Wuesthoff. *Fourth Row*—Ray, Dickson, Lauder, Allsop, Guest, Gey, Beasom, McChesney, Porterfield.

PHI KAPPA TAU

Miami University of Ohio — Founded 1906

67 Chapters

OMICRON CHAPTER

Established 1922

MEMBERS

Seniors

A. BARON
N. J. CARDINALI
J. R. FALCONE
C. J. FALZONE
W. J. GIBSON
D. J. GRAY
H. A. HOUSTON, JR.
A. KIBELBEK
P. N. KLOCEK
M. MASKARINEC
R. J. MION
R. E. MONAHAN
J. J. MORAN
C. H. NAGINEY
C. B. OCKSRIDER
J. T. POLLARD
A. R. SILOCK
T. M. SIMONIAN
R. L. TEUBERT
D. G. ZURFLIEH

Juniors

N. R. ALPERT
A. L. BARRY
M. J. BASSARIK
W. D. BERNOTSKI
J. F. BLOXHAM
P. T. BOURDEAU
T. F. COURTLESS
G. R. JOHNSON
J. C. LEITINGER
R. C. McFADDEN
J. R. NAYLOR
G. L. PRICE
J. P. ROMAN
A. T. SHALKEY
P. G. SIMPSON
G. P. TELEP
E. W. THOMAS
R. B. WATSON

Sophomores

A. H. ASMAN
D. D. BIXBY
R. G. BRENNAN
E. C. CAMPBELL
H. I. EVANS, JR.
R. H. FREAR
B. H. GINGRICH
V. G. HAJIAN
H. W. JOHNSON
J. KOCSKO
R. H. McCABE
F. C. MOFFATT
G. H. STUMPFF
E. F. SWAVOLA
J. E. WERNER

FACULTY ADVISER

B. W. NIEBEL

Bottom Row, Left to Right—Leitinger, Cardinali, Houston, Ocksrider, Telep, Kibelbek, Gibson, Baron, Moran, Roman, Barry, Evans, Bernotski. *Second Row*—Gray, Bourdeau, Mion, Falcone, Kocsko, Nagineу, Watson, Naylor, Gingrich, Thomas, Asman, Swavola, Bloxham. *Third Row*—Alpert, Werner, H. Johnson, McFadden, G. Johnson, Monahan, Courtless, Maskarinec, Stumpff, Moffatt, Brennan, Campbell, Bixby. *Fourth Row*—Teubert, Guthrie, Hajian, Frear, Bassarik, Shalkey, Simpson, Falzone, McCabe, Simonian.

PHI SIGMA DELTA

Columbia University — Founded 1907

24 Chapters

SIGMA CHAPTER

Established 1927

MEMBERS

Seniors

M. BERNSTEIN
L. M. FRIEDMAN
D. C. GREENBERG
S. B. HERTZ
F. B. LEVIN
F. H. LEWIS
J. MILLNER
M. A. NEMEROFF
W. PROKOFF
D. RADMAN
A. RUBEL
F. J. SINGER
B. S. TEPPER
D. N. WEINER
L. WERNICK
R. B. WHITMAN
M. J. WILLIAMS
I. YEAGLE
R. M. ZUCKER

Juniors

C. J. BASCH
B. S. ISAACMAN
L. KRIEGER
L. J. LEFKOWITZ
A. LENCHNER
A. A. NICOLL
R. ROSENTHAL
I. J. SCHNEIDER
H. C. YABLON

Sophomores

S. N. ALLEN
H. BORUSHOK
A. S. COHEN
N. S. GARDNER
I. H. GELB
H. E. GOLOMB
M. I. HOREWITZ
R. L. ISAACMAN
R. H. ISENBERG
M. JACOBSON
R. A. KAUFFMAN
R. L. KAYTES
R. KIRSCHNER
M. W. KLEIMAN
R. G. LENCH
A. S. PLOTKIN
J. S. POSER
D. B. PRIPSTEIN
M. N. ROTH
R. J. SEIGEL
R. D. SPEISER
M. H. STEIN
S. ZIFF

ADVISER

M. FROMM

Bottom Row, Left to Right—Greenberg, Hertz, Friedman, Radman, Weiner, Fromm, Bernstein, Whitman, Yeagle, Lewis, Levin, Wernick. *Second Row*—Yablon, Nicoll, Millner, Tepper, Rubel, Singer, Williams, Prokoff, Krieger, Isaacman, Lefkowitz, Basch. *Third Row*—Lench, Rosenthal, Ziff, Pripstein, Golomb, Allen, Seigel, Kauffman, Cohen, Schneider. *Fourth Row*—Gardner, Kirschner, Isenberg, Borushok, Horewitz, Kaytes, Lenchner, Kleiman, Gelb, Speiser, Jacobson, Plotkin.

PHI SIGMA KAPPA

University of Massachusetts — Founded 1873

64 Chapters

KAPPA CHAPTER

Established 1899

MEMBERS

Seniors

A. H. ANDERSON
J. P. BONCHONSKY
J. R. CLARK
R. D. CLARK
C. J. FARRELLY, JR.
D. J. KUMP
J. R. MAUREY
J. R. REED
D. E. RICHARDS
F. C. THOMPSON

Juniors

H. J. CRANSTON
K. M. EDINGER
D. A. EVANS
D. R. FIELDS
J. C. HANCOCK
R. E. LANDIS
R. C. LUKENS, JR.
R. W. PAULSON
J. E. RUSS, JR.
D. E. SBUR
H. M. SCHAFFER
M. H. WOODWARD

Sophomores

E. P. BECKER
H. M. CARROLL
H. H. HARRIS
A. P. LENZ
R. H. LESHER
D. J. LeVAN
R. J. REITZ
G. F. SCHILLING
R. V. SEIBEL
D. H. SENER
R. B. SHAFER
J. F. WAGNER

FACULTY ADVISER

A. C. ST. CLAIR

Bottom Row, Left to Right—Thompson, J. Clark, Farrelly, Lukens, R. Clark, Anderson, Reed, Bonchonsky, Maurey, Richards. *Second Row*—Carroll, Harris, Evans, Sbur, Paulson, Schaffer, Landis, Edinger, LeVan, Fields. *Third Row*—Sener, Reitz, Seibel, Lesher, Schilling, Wagner, Becker, Hancock, Shafer, Russ.

PI KAPPA ALPHA

University of Virginia — Founded 1868

103 Chapters

BETA ALPHA CHAPTER

Established 1913

MEMBERS

Seniors

W. J. BROSCIOUS
W. M. CATANACH
E. CHYLAK
G. L. CUMMINGS
J. M. DUICH
G. H. EMIG, JR.
W. B. FEW, JR.
C. L. GINTER
E. L. HERRING
G. V. HITESHUE
J. B. HORSFORD
J. K. LUDWICK
H. C. McFERRAN
A. S. OBERG
D. W. ROTHENBERGER
W. A. SAXE, JR.
W. B. SCHUMACHER
E. D. SHANKEN
F. H. WESSMAN
G. A. WIEAND
G. V. YUSCAVAGE

Juniors

E. D. DUFFY, JR.
T. B. FLEMING
S. E. FREAR
W. B. HARRAL
R. D. HEISTER
C. E. HOWELLS
W. B. POTTS
R. H. SCHAEFER
D. A. SCHOERKE, JR.
H. L. SLEDZIK
R. E. SMITH
R. A. STUCKEY
D. W. SWANSON
W. H. THORPE
R. L. WALSH
J. R. WILSON

Sophomores

W. E. BACK
R. J. BRUMBACH
C. L. DAVIS
T. R. DRIPPE, JR.
E. G. FLACK
R. D. HOSTERMAN
M. L. LEYMEISTER, JR.
J. J. McCAUGHAN, JR.
A. C. SCHOERKE
O. F. SCHUMANN, JR.
J. C. SHIREY
R. B. STEGALL
G. A. WETZEL

ADVISER

C. H. KROPP

Bottom Row, Left to Right—Ludwick, Herring, Ginter, Yuscavage, Schumacher, McFerran, Shanken, Horsford, Cummings, Oberg, Wieand, Catanach. *Second Row*—Saxe, D. Schoerke, Smith, Walsh, Davis, Howells, A. Schoerke, McCaughan, Back, Thorpe, Fleming, Wilson. *Third Row*—Duffy, Schaefer, Brumbach, Flack, Leymeister, Greer, Schumann, Hosterman, Potts, Wessman, Rothenberger, Stuckey. *Fourth Row*—Chylak, Hiteshue, Shirey, Drippe, Swanson, Few, Wetzel, Broscious, Heister, Stegall, Duich.

PI KAPPA PHI

College of Charleston — Founded 1904

44 Chapters

ALPHA MU CHAPTER

Established 1927

MEMBERS

Seniors

R. H. BLYTHE
W. E. BORST
R. D. CLEMENS
R. B. CRAINE, JR.
R. W. DeANCONA
J. W. EISENMANN
D. M. GOUGHAN
W. E. GRUVER
E. P. KALANIK
D. L. KELLER
E. W. MENZEL
W. MOYER
H. C. O'CONNOR
J. A. RAKER
J. RUSNAK
J. T. RUYAK
R. F. SEIDEL
C. W. SNYDER
R. E. THOMPSON
D. F. YOUNG

Juniors

R. C. AUSTIN
C. N. CORSON, JR.
G. W. FASIC
H. C. FROBERG
G. W. GOLDTHORP
R. C. HAMILTON
S. H. HEGE
D. L. HELM
C. K. HENDERSON
R. D. HIGHTON
T. H. KINGSLAND
R. G. LUKE
J. MUENCH, JR.
D. C. REMSNYDER
W. SACHS
C. E. SCHNAITMAN
J. A. SPANGLER
W. G. SWIGERT
D. G. WILLE
D. B. WOOD

Sophomores

A. W. BALDWIN
A. F. CONDLIFF
D. L. DRAKE
R. K. GIBSON
A. J. KRASSOWSKI
D. E. McELHATTAN
R. D. MAST
T. G. SAYLOR
T. O. STRUCK
H. R. VEIT
C. A. WOOD
R. W. WYLIE

FACULTY ADVISER

G. D. THOMAS

Bottom Row, Left to Right—Thompson, Raker, Moyer, Young, Rusnak, Clemens, Thomas, Menzel, Seidel, Gruver, Eisenmann, Goughan, O'Connor, Ruyak. *Second Row*—Luke, D. Wood, Hamilton, Froberg, Helm, Swigert, Spangler, Muench, Henderson, Condliff, Hege, Remsnyder, Corson, Wille. *Third Row* — Wylie, DeAncona, Drake, Krassowski, Baldwin, C. Wood, McElhatten, Struck, Fasic, Mast, Austin, Gibson, Schnaitman, Veit.

PI LAMBDA PHI

Yale University — Founded 1895

33 Chapters

OMEGA GAMMA CHAPTER

Established 1942

MEMBERS

Seniors

A. ADELMAN
C. N. EISENSTAT
M. J. FRISHBERG
I. G. GROFF
M. B. HOROFF
E. KOLBER
W. LAZAROWITZ
A. W. LINTZ
P. LURIE
R. S. MILLER
A. STOLPER
A. SWIMMER
J. WAX
A. R. YOUNGERMAN

Juniors

B. D. BASS
G. D. BEINHOCKER
S. A. BERK
A. P. BROWN
M. A. BUSHMAN
M. FARBER
R. H. FLOUM
J. E. GOLDRESS
A. B. GRUSZECKI
D. J. RADMAN
D. I. RUDEL
R. G. SILVERBLATT
H. B. TABACK
A. TARLOW

Sophomores

K. D. COOKE
M. Z. DROSSNER
B. FORMAN
S. GITTELMAN
R. N. HEISMAN
L. I. KLEIN
S. L. LANG
N. NEFF
G. L. OFFENHARTZ
A. M. SCHMUCKLER
H. ZALICOVITZ
J. N. ZIMMERMAN

ADVISER

H. ZIPSER

Bottom Row, Left to Right—Forman, Bass, Beinhocker, Lurie, Gruszencki, Neff. *Second Row*—Horoff, Lang, Adelman, Swimmer, Lintz, Berk, Brown. *Third Row*—Zimmerman, Schmuckler, Cooke, Gittelman, Radman.

SIGMA ALPHA EPSILON

University of Alabama — Founded 1856

129 Chapters

PENNSYLVANIA ALPHA ZETA CHAPTER

Established 1892

MEMBERS

Seniors

C. J. ALLEN
T. R. BRADRICK
D. J. FOSTER
C. M. GERDES
N. B. HARTSOCK
W. B. McMILLIN, JR.
C. H. MYERS, III
E. SHIHADEH
J. R. WALKER

Juniors

J. E. BROWNE
D. A. CARPENTER
W. DEVITT, III
W. J. GRAEF, JR.
R. G. HARTMAN, JR.
W. L. HOCKERSMITH
R. J. SMITH
W. C. WAGNER, JR.
T. A. WEAVER
J. A. WILSON, JR.
C. E. WRIGHT

Sophomores

G. BARNES
H. E. CARR
R. H. CARRUTHERS
J. R. CHAMBERLAIN
K. M. CLOUSER
T. R. DAVIS
C. G. GODSHALL
R. O. GREENAWALT
C. E. HOWE
M. JORDAN
J. L. KINTIGH
E. R. KOHN, JR.
T. A. LEWIS
E. R. LONG
M. R. MYERS
N. POWELL
H. W. RAY
O. C. E. SAX
W. C. SOULERET
H. J. B. THOMPSON
J. H. VAN HORN

ADVISER

J. C. HARPER

Bottom Row, Left to Right—Foster, Gerdes, Allen, McMillin, Bradrick, Shihadeh, Hartsock, Walker, C. Myers. *Second Row*—Wagner, Graef, Carpenter, Wright, Weaver, Hockersmith, Sax, Wilson, Hartman, Browne. *Third Row*—Kintigh, Lewis, Chamberlain, Greenawalt, Souleret, Howe, Carr, M. Myers, Jordan, Kohn. *Fourth Row*—Thompson, Carruthers, Van Horn, Clouser, Davis, Ray, Long, Barnes, Powell, Godshall.

SIGMA ALPHA MU

City College of New York — Founded 1909

48 Chapters

MU LAMBDA CHAPTER

Established 1949

MEMBERS

Seniors

E. J. BENAMY
M. J. CETRON
B. S. CUSHNER
R. J. KIRSCHNER
B. SPECTER
R. STYLE
G. L. WEISMAN

Juniors

K. A. GORDON
A. KLEIN
F. S. KRUPNICK

Sophomores

A. R. BARNETT
J. S. BERNBAUM
E. S. FINKELSTEIN
A. M. FREEDMAN

FACULTY ADVISER

N. DAVIDS

Bottom Row, Left to Right—Kirschner, Cetron, Benamy, Glock, Style, Weisman. *Second Row*—Gochberg, Klein, Specter, Krupnick, Gordon, Bronstein. *Third Row*—Freedman, Barnett, Dash, Finkelstein, Bernbaum.

SIGMA CHI

Miami University of Ohio — Founded 1855

120 Chapters

ALPHA CHI CHAPTER

Established 1891

MEMBERS

Seniors

J. E. ANTHONY, JR.
B. E. ASPLUNDH
R. J. FITZPATRICK
R. H. HARTLE
R. R. KOELLE
E. J. KORBER
A. J. PILEGGI
R. D. REED
R. J. REED, JR.
F. E. ROBERTS
J. R. STOZENSKI
W. R. WATERS
J. J. WORTH

Juniors

G. C. ALBURGER
P. S. ASPLUNDH
B. C. BROWN
R. E. CHRISTENSEN
D. L. DOUGLASS
J. J. HAZEN
W. W. HERBST
J. C. LEMYRE
R. T. McQUILLEN
R. J. MOYER
C. L. PFIRMAN
W. J. REDEL
J. R. REINHART
J. D. SCHULTE
E. C. SMOYER
W. P. SNYDER, JR.
G. L. SPOTTS
R. B. STETLER
B. SUDER

Sophomores

D. P. CLEMENS
J. K. GARBER
D. G. HECKEL
S. V. HEINE
D. W. KEARNEY
R. J. LEMYRE
C. W. McCLINTOCK
C. J. MITSOS
A. S. OWOC
F. M. RICH
L. C. RIGGS
F. F. ROSS
R. Y. WHITE
R. J. ZINN

FACULTY ADVISER

J. J. GEMMELL

Bottom Row, Left to Right—Brown, Roberts, Hartle, Koelle, Worth, B. Asplundh, Stozenski, Heine, Reed, Anthony, Pileggi, Korber, Reinhart. *Second Row*—D. Lemyre, Schulte, Redel, Spotts, Douglass, P. Asplundh, Waters, McQuillen, Stetler, Smoyer, J. Lemyre, Owoc, Moyer. *Third Row*—Hazen, Clemens, Snyder, Pfirman, Zinn, Riggs, Ross, Christiansen, Garber, Rich, McClintock, Kearney, Mitsos.

SIGMA NU

Virginia Military Institute — Founded 1869

107 Chapters

DELTA DELTA CHAPTER

Established 1909

MEMBERS

Seniors

J. F. BARR
D. C. BISCHOFF
R. J. CRIPPS
R. DeLUCIA, JR.
A. J. EAGLE
J. W. GRACEY
L. W. LEMLEY
R. L. LEYBURN, JR.
A. W. PETTIT, III
T. L. RICE
C. J. F. ROSSHIRT
S. C. SCHEETZ
T. L. SHEPHARD
J. T. WHARTON
O. J. WILKINSON

Juniors

F. BIGONY
G. F. BREINING
J. DIEHL
J. D. FRASER
J. P. HOERR, III
W. G. KIRK
M. E. KIRSHNER
S. O. LEMON, JR.
S. J. MARINO
G. E. MILLER, JR.
E. R. MORAN

Sophomores

W. B. ANDERSON
R. A. BRUCE
R. J. BUTTERER
S. E. BUTZ
T. S. DICKEL
W. J. DOUGHERTY
S. E. ENGLE
A. D. FLORE
E. C. FORNEY
C. E. FREY, II
E. J. GIBBONS
D. F. GIRARD, III
J. A. HESSEL
J. R. JOHNSTON
R. C. JONES, JR.
J. F. MAHER, III
S. J. MELMECK
T. O. MORGAN
R. J. QUINN
G. T. RICHARDS
J. P. ROBERTS
C. D. VANCE
D. S. YEAKEL

Freshmen

R. R. DiJOSEPH
J. A. MOORE

ADVISER

R. J. McLANAHAN

Bottom Row, Left to Right—Eagle, Kirk, Lemley, Diehl, Kirshner, Hoerr, Bischoff, Wharton, Pettit, DeLucia, Gracey, Cripps. *Second Row*—Moran, Dougherty, Breining, Yeakel, Lemon, Butz, Flore, Miller, Leyburn. *Third Row*—Bruce, Roberts, Hessel, Moore, Melmeck, Morgan, Maher, Gibbons, Johnston, Girard, Butterer, Marino. *Fourth Row*—Fraser, Engle, Forney, Anderson, Vance, DiJoseph, Dickel, Scheetz, Jones, Quinn.

SIGMA PHI ALPHA

Pennsylvania State College — Founded 1920

1 Chapter

ALPHA CHAPTER

Established 1920

MEMBERS

Seniors

C. C. BROSIUS
A. D. DAVIDSON
J. C. GRAY
N. R. HORIKAWA
W. L. KEPHART, JR.
H. R. KREISER
D. M. MERCER
A. C. MILLS
E. H. MONTGOMERY
L. L. MURRAY
C. A. POLLOCK, JR.
F. REINHOLD, JR.
K. B. WEBSTER
T. YAROSH

Juniors

A. H. ANDREWS
R. H. CHERRY, JR.
C. G. CRISPENS
W. D'ZURKO
B. FEIN
T. D. GREENFIELD
E. C. HALL
W. LAKE
R. L. PETROSKY
R. N. PHILLIPS
M. P. POLAKOVIC
L. R. SHECKLER

Sophomores

J. W. CHRISTIAN
J. A. NARATIL
K. YAMAMOTO

FACULTY ADVISER

L. T. BISSEY

Bottom Row, Left to Right—Yamamoto, Yarosh, Mercer, Cherry, Mills, Horikawa, Hall. *Second Row*—Fein, Greenfield, Brosius, Kreiser, Crispens, Reinhold, Lake, Sheckler. *Third Row*—Gray, Webster, Davidson, Polakovic, D'Zurko, Murray, Christian, Naratil, Pollock.

SIGMA PHI EPSILON

Richmond College — Founded 1901

109 Chapters

PENNSYLVANIA ETA CHAPTER

Established 1913

MEMBERS

Seniors

L. J. BARTEK
F. A. BLAKESLEY, JR.
J. R. CARRICK
W. F. CLARK
J. H. DALE
A. DANEFF, JR.
L. H. DILLMAN
W. F. DOUTT
K. M. FINLEY
D. H. JACOBY, JR.
R. B. KENNEDY
F. J. STRANGES
C. A. TROISI
R. G. WILLIAMS

Juniors

C. W. COLLOM
K. E. CROOKS
J. V. ESPENSHADE, JR.
R. A. FITZGERALD
H. T. GODFREY
J. S. KENNEDY
R. P. LICHT
W. S. McCALMONT, JR.
R. R. McDONOUGH
O. S. MANN
E. K. MORLEY
R. N. NAYLOR
T. J. ORR
W. J. PIERAMI
J. T. PODRASKY
D. E. SCHMIDT
R. A. SHAFFER, JR.
D. K. SHIREY
T. C. SOENS
F. J. SUPENO
E. S. TWICHELL
R. E. WALKER

Sophomores

O. G. BONNERT
P. J. FERRITTO
R. A. FREW
R. O'NEILL
G. W. SCHUTTE
L. SLAVIN
R. F. SMITH
N. J. WILCKE

ADVISER

R. A. BENEFIELD

Bottom Row, Left to Right—Blakesley, Williams, Troisi, Daneff, Finley, Fitzgerald, Stranges, Clark. *Second Row*—Wilcke, McCalmont, Schutte, Naylor, Pierami, Licht, Shaffer, Twichell. *Third Row*—Soens, Crooks, Shirey, Walker, Slavin, Supeno, Godfrey. *Fourth Row*—Ferritto, Bonnert, Collom, Frew, Mann, Morley, Orr, Smith.

SIGMA PHI SIGMA

University of Pennsylvania — Founded 1908

1 Chapter

BETA CHAPTER

Established 1919

MEMBERS

Seniors

D. D. BOCK
E. A. BUSH
R. H. HAMMER, JR.
J. E. JEFFRIES
D. J. LaREGINA
J. W. LEONARD
J. J. MATTIE
H. R. MORRISON
R. E. OLSON
W. D. REISTETER
J. W. SCHONELY
J. J. SHULL
L. F. STANKOWSKI
L. R. STRAIGHT, JR.
C. C. TELLER
A. F. UNANGST, JR.
D. M. UNGER
G. E. WATSON
J. E. YOUNG

Juniors

C. A. ERICKSON
A. A. LYKENS
F. W. MILLARD
R. S. MILLHOUSE
S. B. PENNEBACKER

Sophomores

J. R. BUECHNER
J. C. CRIST
R. H. GORNALL
J. W. GROVE, JR.
R. S. HILL
R. K. JACOBS
R. A. LENT
R. T. LONEY
P. W. MARTINCIC
R. B. MONTGOMERY
J. L. RARIG
J. W. RITCHEY
J. V. SADOSKY
R. W. SMITH
J. D. STEBER

FACULTY ADVISER

R. H. WHERRY

Bottom Row, Left to Right—Leonard, Morrison, Millhouse, Reisteter, Olson, Straight, Bush, Shull, LaRegina. *Second Row*—Young, Hammer, Teller, Unger, Millard, Pennebacker, Bock, Schonely. *Third Row*—Stankowski, Erickson, Steber, Jacobs, Martincic, Buechner, Montgomery, Lykens, Watson. *Fourth Row*—Sadosky, Rarig, Hill, Grove, Gornall, Lent, Loney, Crist, Ritchey, Smith.

SIGMA PI

Vincennes University — Founded 1897

50 Chapters

THETA CHAPTER

Established 1910

MEMBERS

Seniors

J. W. AMBER
F. W. BLACK
T. J. COOKE
E. EROTAS
R. D. GATES, JR.
W. G. HOKE, III
R. W. KOONS
A. F. KUHN
B. L. RATHFON
V. L. SCOUT
W. C. STONE
C. D. WENZEL
R. K. WHITTENBERGER

Juniors

G. R. BARBER
A. D. BRAIN
J. E. CHARLTON
J. A. CLARK
A. E. CROW
M. W. DINNAGE
F. A. FOLLMER
J. E. GARMAN
E. J. HARTNETT
H. H. HOELZL
K. R. KLAUS
G. E. McCOMBS
J. S. McHENRY
E. F. McNALLY, JR.
T. J. MARSHALL
C. J. NUGENT
F. PICHON
G. H. RENTSCHLER, JR.
J. M. VOGELSONG
K. E. WOLFE

Sophomores

C. S. CROSS
R. L. DENNIS
H. D. FERGUSON
V. HAJJAR
L. F. HILL
R. H. HOFMANN
R. J. KLUG
K. L. LAWLEY
J. L. MILLER
C. L. PUTNAM
F. R. RHODES
P. P. SCHODERBEK
R. R. SHIVELY
R. L. WALKER
W. D. WALLIS
E. V. WARD
J. R. WILLIARD
R. E. ZIMMERMAN

Freshman

W. R. BANFIELD

FACULTY ADVISER

G. L. HALLER

Bottom Row, Left to Right—McHenry, Lawley, Erotas, Dinnage, Amber, Hoke, Gates, Whittenberger, Kuhn, Cooke, Shively. *Second Row*—Rhodes, Dennis, Schoderbek, Zimmerman, Ferguson, Williard, Hill, McCombs, Cross, Wolfe, Hofmann. *Third Row*—Hajjar, Wallis, McNally, Barber, Rathfon, Miller, Marshall, Brain, Rentschler, Koons, Black. *Fourth Row*—Pichon, Vogelsong, Garman, Follmer, Hartnett, Banfield, Hoelzl, Crow, Ward, Walker, Putnam.

TAU KAPPA EPSILON

Illinois Wesleyan University — Founded 1899

90 Chapters

PI CHAPTER

Established 1922

MEMBERS

Seniors

P. W. AMOS
P. S. BEIGHLEY
M. R. BENSON
R. W. BOGAN
J. M. BRAME
C. A. BROUSE
J. E. CARTER
S. E. CHEHI
D. L. COLTON
P. W. FRIESE
C. E. GEORGE
R. L. GOODELL
R. J. HARTMAN
R. E. LAMBERT
R. G. LAMBERT
L. E. LANGLEY
J. L. LEITZINGER
R. R. LEONARD
C. R. LeVAN
D. G. MARGOLF
J. W. MILLER
E. G. MOORE
J. W. POLICASTRO
G. B. SEWARD
D. M. SMITH
T. G. STAYER

Juniors

S. P. CERCHIE
J. H. EICHELBERGER
J. M. ENGLAND
G. GEORGIEFF
E. GRUBER, JR.
T. H. HAHN
T. K. HARDY
P. E. HARMEIER
W. I. HIRSCH
F. S. KELLY
W. C. LYNN
W. R. LYSINGER, II
D. E. McCORMICK
R. B. SCHOELLKOPF
R. W. SCHULER
B. F. THOMPSON
C. O. TRAUTMANN

Sophomores

F. J. FERACO
G. W. GILLISPIE
J. D. JENKINS
D. R. JONES
G. P. LAUGHLIN
J. R. SMITH
R. W. SNYDER
D. K. TAYLOR
F. J. TIETBOHL

Freshman

N. M. WOOLCOCK

FACULTY ADVISER

C. E. MARQUARDT

Bottom Row, Left to Right—Beighley, Hartman, Benson, Langley, George, Miller, Carter, R. G. Lambert, Chehi, Friese, Amos. *Second Row*—D. Smith, Gillispie, Laughlin, Feraco, Hirsch, Georgieff, Gruber, Leonard, Cerchie, Jenkins. *Third Row*—Bogan, LeVan, Snyder, Lynn, Jones, Policastro, Leitzinger, Lysinger, Brouse, J. Smith. *Fourth Row*—Taylor, Brame, Schuler, Hahn, Trautmann, Kelly, R. E. Lambert, Thompson, Goodell, Moore, Stayer.

TAU PHI DELTA

Pennsylvania State College — Founded 1924

3 Chapters

ALPHA CHAPTER

Established 1924

MEMBERS

Seniors

D. J. AMIG
R. R. HARTLEY
J. KALAFUS, JR.
G. W. KAY
R. J. McCARTHY
W. K. MURPHEY
J. C. NELSON
W. POLIAK
A. A. POPE
R. V. POTTER
R. J. STRALKA
R. R. THORPE

Juniors

J. C. BUCKLEY
J. J. BUDINSKY
J. R. BURRELL
E. M. FELLER
P. H. GEARHART
C. F. KREWSON
G. R. ROBINSON
A. S. SCHUTZ
E. SHEBLE
R. W. WILKINS

Sophomores

J. H. BARTHOLOMEW
J. BLOOD
R. A. COBI
E. F. KOCJANCIC
D. P. LOUCKS
L. P. MILLER
T. E. PETERS
M. A. PROCOPIO
C. SELL
J. W. STRASSER
F. A. UMHOLTZ

FACULTY ADVISER

R. A. BARTOO

Bottom Row, Left to Right—Kay, Murphey, Bartoo, Poliak, Buckley, Pope, McCarthy. Second Row—Sell, Miller, Potter, Schutz, Burrell, Kalafus, Robinson, Cobi. Third Row—Procopio, Loucks, Budinsky, Thorpe, Amig, Bartholomew, Blood, Strasser. Fourth Row—Sheble, Umholtz, Kocjancic, Feller, Krewson, Peters, Gearhart, Hartley.

THETA CHI

Norwich University — Founded 1856

106 Chapters

OMEGA CHAPTER

Established 1919

MEMBERS

Seniors

G. A. BOPE
L. E. DIETRICH
W. K. ELMORE
P. G. FAIRCHOK
F. P. FIENI
R. H. HANDWERK
H. G. KURTZ
A. MARTIN, JR.
T. J. PETERS
R. J. PHILLIPS, JR.
E. R. RAUP
T. H. SAPPIE, JR.
S. SCHIFF
R. J. STUCK
L. A. VAN GORDER
J. K. WALTENBAUGH

Juniors

M. P. BICKEL
J. M. BUDESKY
C. F. DOUDS
G. H. EYRICH
R. E. GOHN
A. A. GREGAL
J. G. HORNER
R. T. JOHNSON
E. W. KELLER
J. S. LEISTER
T. E. LEWIS
D. W. MILLER
T. E. MORTON
J. J. NELSON
J. T. PARKER
J. T. RICHARDS
C. W. RUPP
W. A. SHOMBERG
W. J. WENDEL
E. A. WHITEHOUSE
J. P. WIRS, JR.

Sophomores

R. E. FRONKO
W. L. HOMMAS
C. MEASSICK
R. H. OSLER
G. N. WALZ
H. N. WELLS
R. E. WILL

FACULTY ADVISER

C. M. DAVIS

Bottom Row, Left to Right—Bope, Sappie, Morton, Fieni, Dietrich, VanGorder, Phillips, Rupp, Stuck, Schiff, Handwerk, Hommas. *Second Row*—Elmore, Nelson, Whitehouse, Peters, Martin, Fairchok, Shomberg, Budesky, Wendel, Osler, Walz, Horner. *Third Row*—Johnson, Meassick, Fronko, Bickel, Wells, Wirs, Richards, Will, Parker, Raup, Eyrich, Gregal, Gohn.

THETA KAPPA PHI

Lehigh University — Founded 1922

22 Chapters

BETA CHAPTER

Established 1922

MEMBERS

Seniors

J. J. ALBARANO
J. F. BEITER
V. A. CALLERY
R. A. CHOMINSKI
J. M. DENION
A. P. FREISTAK
J. T. GEFFERT
R. R. LANSBERRY
N. S. LLEWELLYN
A. J. McDONNELL, JR.
L. W. McGOUGH
W. F. POLITO
J. F. PRENGAMAN
T. F. REAGAN
R. B. SCULLIN
T. B. SHRIVER
R. E. SUNDIUS
E. J. SWEENEY
J. G. VIROSCO
L. G. WARGO
B. R. WHITEHILL
J. F. YURSO

Juniors

J. A. ACCIARRI
A. J. BRENCE
D. A. DeFERIE
J. B. DUKE
L. I. FAWBER
T. A. GEFFERT
N. C. KENNEDY
J. E. LONGO
J. M. McCARTHY
J. R. PLANUTIS
M. J. WEST
J. S. YACKSHAW

Sophomores

J. R. POLITO
D. J. SIEGLE
C. A. SIGNORINO
W. B. WAGONER
A. F. WARAKOMSKI
T. J. WARD

FACULTY ADVISER

R. J. GRACE

Bottom Row, Left to Right—Virosco, McGough, Whitehill, Llewellyn, McDonnell, Beiter, Yurso, Acciarri, Kennedy. *Second Row*—Planutis, Reagan, DeFerie, Duke, Callery, Geffert, W. Polito, Freistak, Chominiski. *Third Row*—J. Polito, Wagoner, Yackshaw, Sweeney, Scullin, Sundius, Signorino, Albarano, McCarthy, Shriver. *Fourth Row*—Brence, Siegle, Warakomski, West, Ward, Lansberry, Wargo, Denion.

THETA XI

Rensselaer Polytechnic Institute — Founded 1864

50 Chapters

LAMBDA CHAPTER

Established 1907

MEMBERS

Seniors

AARON BLACK
ALLEN BLACK
J. E. DAVISON, JR.
M. J. GEHM
W. W. GOODE
J. A. HUET
J. C. HUNSBERGER
H. V. INGRAM, JR.
A. J. LUDIK
D. E. McMANIGLE
P. MLYNAR
J. V. MOURAR
J. D. PIORKOWSKI
J. J. SABER
R. D. SMITH
D. J. SNOPKOWSKI
C. H. WALTON, III

Juniors

B. W. ADAMS
D. C. BORLAND
A. R. BROWN
R. W. BRUST
C. E. DAVIS, JR.
D. F. DREW
J. O. DUNCAN
L. E. DUNCAN
R. A. EDDINGS
P. H. GERY
R. A. HARTMANN
D. C. KENNADAY
J. E. KNEPPER, JR.
E. K. LAUBACH
C. M. MAKAREWICZ
A. M. MARTS
D. A. ORCUTT
J. R. SHAW
R. W. YOUNG

Sophomores

J. A. CHEMSAK
W. B. COLLINS
L. V. EDDINGS
R. L. GRAYBILL, JR.
L. M. MEIXSELL
S. R. OWENS
R. E. ROBINSON
W. H. SCOTT
R. J. SKOMSKY
R. W. SMEDLEY

Freshman

G. S. STEINHAUSER

FACULTY ADVISER

W. F. HITTINGER

Bottom Row, Left to Right—Allen Black, L. Eddings, Mlyner, Ludik, Walton, Brown, Laubach, Saber, Marts. *Second Row* — Goode, Graybill, Meixsell, L. Duncan, Brust, Knepper, Snopkowski, Adams, Gehm, Ingram. *Third Row*—Kennaday, B. Eddings, Davis, J. Duncan, Chemsak, Mourar, Drew, Shaw, Skomsky, Orcutt, Borland. *Fourth Row*—Aaron Black, Hunsberger, McManigle, Young, Gery, Davison, Robinson, Scott, Steinhauser.

TRIANGLE

University of Illinois — Founded 1907

17 Chapters

PENN STATE CHAPTER

Established 1928

MEMBERS

Seniors

G. H. ALBRIGHT
A. F. ENOCH
J. J. FRANTZ
R. A. GORDMAN
W. R. HEWTON
C. V. ROTZ
S. L. SANDERS
W. C. SCHLEGEL
L. F. SCHNIEPP
J. B. SPARHAWK, JR.
G. F. WACHTER

Juniors

K. E. BAUBLITZ
D. L. BRAINERD
A. R. BROOKS
W. P. DYE, JR.
J. W. HELM
D. R. HOUK
R. D. KINSEY
R. L. LANTZ
C. E. MILLER
K. A. MILLER
L. C. MINOR
E. B. MIX
C. A. SHELLEY
L. P. STINE, JR.
C. R. WEBB, JR.

Sophomores

J. S. BABB
R. L. BECK
J. E. BRICKLEMYER, II
P. L. BROBST
R. C. DORSHIMER
D. C. PLASTERER
R. S. RAPP
D. F. SCHLEGEL

FACULTY ADVISER

A. P. POWELL

Bottom Row, Left to Right—Sparhawk, Shelley, Albright, Dye, Wachter, W. Schlegel, Gordman, Kinsey, Enoch, Webb. *Second Row*—Baublitz, Rotz, Minor, Houk, D. Schlegel, Brooks, K. Miller, Helm, Lantz, Schniepp, Stine. *Third Row*—C. Miller, Dorshimer, Bricklemyer, Brobst, Brainerd, Babb, Hewton, Mix, Beck, Plasterer, Rapp.

ZETA BETA TAU

City College of New York — Founded 1898

50 Chapters

ALPHA PSI CHAPTER

Established 1946

MEMBERS

Seniors

D. L. AVERBACH
H. R. BORCK
R. CASH
J. CLIBANOFF
S. D. GINSBURG
S. J. GLICK
M. M. LEVIN
A. NEWMAN
S. SILBERMAN

Juniors

A. S. BARMISH
S. H. BUSHKOFF
H. L. CHESKIS
S. GOLDMAN
T. A. HARRIS
A. S. LANDSMAN
J. R. LIPPERT
D. J. SCHWARTZ
J. J. SIMMONS
J. J. SMITH
M. L. SOLOMON

Sophomores

R. A. ABELOVE
J. BERGER
A. J. BRAUER
D. M. BRILL
L. COHEN
J. A. EPSTEIN
S. L. GOLDSTEIN
J. B. GOLEMAN
R. E. GREENSPAN
S. J. HIRSCH
I. K. HOHENSTEIN
G. S. KATZ
R. A. KLINE
G. KOSANSKY
A. LIEDER
H. S. ORCHOW
R. W. RIEBER
A. T. ROSENBERG
E. RUBINSON
E. J. SHERVIN
H. L. STONE
B. VELENCHIK
D. R. WEINER

FACULTY ADVISER

C. A. NELSON

Bottom Row, Left to Right—Levin, Cash, Borch, Auerbach, Silberman, Barmish, Glick, Newman, Smith, Rosenberg. *Second Row*—Landsman, Matlow, Solomon, Orchow, Schwartz, Bushkoff, Cheskis, Rubinson, Goldman, Katz. *Third Row*—Simmons, Weiner, Kosonsky, Leider, Shervin, Berger, Harris, Reiber, Epstein.

ALPHA CHI OMEGA

DePauw University — Founded 1885

78 Chapters

BETA MU CHAPTER

Established 1932

MEMBERS

Seniors

M. E. JONES
M. KINCAID
N. KRINEY
V. A. LAUDANO
N. L. McCORMICK
M. G. METFORD
A. B. RUSSELL
D. L. SMEDLEY
R. E. THORPE

Juniors

J. BECKER
P. A. BLANEY
S. L. BUSH
M. DEEMEY
S. J. DURFEE
C. M. GREEN
A. A. GUTHRIE
V. M. HAMILTON
C. E. HARRISON
M. A. HEPLER
V. G. McMILLIN
E. L. McTURK
M. E. MOORE
M. A. MORGAN
J. L. MOXLEY
B. M. POTTS
C. M. SCHWAB
P. A. SECHLER
N. C. SHOWERS

Sophomores

D. L. BANE
H. J. BANES
M. A. BARTH
E. P. BYREM
M. A. CROWLEY
J. FIETSAM
M. A. HENNESSY
O. K. LEE
N. R. MALOY
N. R. PARRISH
N. A. RUNYEON
N. E. SADLER
G. A. WISMER

ADVISER

MRS. H. L. BLACK

Bottom Row, Left to Right—Green, Becker, Russell, Metford, Laudano, Kriney, Jones, McCormick, Kincaid, Smedley. *Second Row*—Deemey, Sechler, Schwab, Harrison, Blaney, Durfee, Potts, Hepler, McMillin. *Third Row*—Byrem, McTurk, Moxley, Morgan, Guthrie, Bush, Hamilton, Fietsam, Moore, Showers. *Fourth Row*—Sadler, Hennessy, Crowley, Barth, Bane, Maloy, Parrish, Runyeon, Lee, Banes, Wismer.

ALPHA EPSILON PHI

Barnard College — Founded 1909

40 Chapters

ALPHA ZETA CHAPTER

Established 1937

MEMBERS

Seniors

J. C. COHEN
J. G. DESSEN
A. M. FOX
J. D. FROMM
N. GORDON
M. ISAACMAN
D. M. JACKSON
R. V. LACHMAN
L. J. PULVER
A. B. RIVKEES
B. M. SILBERMAN
S. SILVER
M. SMULYAN
L. J. STERN
M. R. STEWART
N. WALCOFF

Juniors

J. M. FREEDMAN
R. S. GAUZ
D. R. HELFAND
J. NEW
B. N. STEIN
A. TEITELBAUM
J. S. WEISS
M. YOFFEE

Sophomores

D. S. BERKOWITZ
H. B. GARFINKEL
L. A. GERSHUNY
A. E. KAPLAN
C. E. KROW
J. M. LESSE
J. H. LEVINSOHN
M. A. MINSKY
S. B. MINSKY
C. R. MORRISON
J. PRAG
S. SMULYAN
F. H. SOKOL
T. B. WARM

ADVISER

MRS. H. ZIPSER

Bottom Row, Left to Right—Silberman, Silver, Dessen, Rivkees, Gordon, Pulver, Isaacman, Stern, Jackson, M. Smulyan, Cohen. *Second Row*—Sokol, Yoffee, Helfand, Gauz, Teitelbaum, Freedman, New, Warm, Weiss, Stein. *Third Row*—Lesse, Prag, Krow, Kaplan, Levinsohn, Berkowitz, Garfinkel, Morrison, S. Smulyan, Gershuny, M. Minsky, S. Minsky.

ALPHA GAMMA DELTA

Syracuse University — Founded 1904

63 Chapters

ALPHA MU CHAPTER

Established 1947

MEMBERS

Seniors

J. L. BLEUTGE
P. A. BUSH
N. J. CURRAN
A. Q. GILLISPIE
S. A. KESTER
E. M. MARASOVICH
D. M. MARKOVCI
E. L. NOTARI
E. B. RANCK
J. M. RIFE
B. E. SAPPIE
K. E. SHEETZ
M. J. STRAWN
M. L. TRANSUE

Juniors

B. M. BENNING
M. L. BINGAMAN
P. I. BRENCKMAN
G. L. CASTERDALE
J. S. CHRISTOFF
M. J. COOPER
B. A. DEWEES
M. A. FRIES
L. M. IMLER
Z. C. KABESCHAT
N. C. KAHL
J. A. KLIPPEL
J. K. KOCH
B. J. LOUX
R. M. LYNE
G. S. LYSHON
M. L. McCLEARY
V. H. MELOY
A. M. REBHOLZ
M. A. REED
D. L. ROSE
L. J. SHETTEL
L. D. TYSON

Sophomores

S. M. HOLTZINGER
K. L. LLOYD
B. A. MORGAN
J. M. OSMAN
M. E. PERRY
C. A. PETERSON
H. J. POOLOS
J. ROBINSON
J. T. SPARTA

ADVISER

B. A. DECKER

Bottom Row, Left to Right—Sappie, Kester, Gillispie, Marasovich, Bleutge, Sheetz, Notari, Markovci, Strawn, Brenckman, Transue, Ranck, Rose. *Second Row*—Imler, Rife, Casterdale, Perry, Kabeschat, Klippel, Meloy, Lyshon, Fries, Lyne, Christoff, Kahl, Tyson, McCleary, Reed. *Third Row*—Robinson, Morgan, Lloyd, Sparta, Osman, Dewees, Poolos, Shettel, Peterson, Holtzinger, Rebholz, Cooper, Koch, Benning, Bingaman.

ALPHA OMICRON PI

Barnard College — Founded 1897

54 Chapters

EPSILON ALPHA CHAPTER

Established 1929

MEMBERS

Seniors

J. L. BLACK
J. A. CRISSMAN
A. L. HARTZ
L. V. HAUDENSHIELD
K. L. HOY
J. F. KNAUER
D. J. LEIGHTY
K. R. MEINIG
C. E. MEYER
E. M. MORISUYE
E. J. MORTON
H. L. NEUSBAUM
E. C. POWELL
M. H. POWELL
J. V. TROUTMAN
M. L. WARD
E. J. WAY
B. J. WEBBER
J. P. WILLIAMS
M. P. WILLIAMS
H. G. WISE

Juniors

J. M. ERSKINE
N. J. GRAHAM
M. J. KRONENWETTER
M. J. MINOR
T. D. MOSLAK
N. L. NELSON
N. R. RICHARDS
L. E. SEALY
N. L. THOMAS
M. J. WHITE

Sophomores

G. A. EWING
D. J. HEINS
J. K. HORRISBERGER
K. E. KEISTER
P. A. LAYMAN
L. J. LEHMAN
P. A. PURKS
D. B. ZETTLE

ADVISER

MRS. A. K. ANDERSON

Bottom Row, Left to Right—Troutman, J. Williams, M. Williams, Hoy, Webber, Morton, Haudenshield, Way, Leighty, Ward. *Second Row*—White, Erskine, Knauer, Kronenwetter, Nelson, Thomas, Richards Graham, Meyer, Black, M. Powell. *Third Row*—Purks, Layman, Meinig, Horrisberger, Keister, Lehman, Minor, Heins, Moslak, Sealy.

ALPHA XI DELTA

Lombard College — Founded 1893

66 Chapters

BETA LAMBDA CHAPTER

Established 1942

MEMBERS

Seniors

B. L. BEAM
C. V. BEAM
D. A. FREE
T. E. ISENBERG
M. S. KERNAN
J. M. KUNTZ
K. MASON
V. L. MILLER
P. H. ROBINSON
N. L. SAYLOR
N. K. SHELLENBERGER
S. J. SMITH
J. E. TRITT

Juniors

A. W. BROOMALL
B. J. CHARLES
D. A. D'ONOFRIO
R. M. FREED
B. E. HENNESSY
P. M. KETCHAM
P. J. LIVELY
R. A. LYTLE
J. MAGUIRE
J. E. MASTIN
D. L. MILLER
B. G. RICE
D. G. ROLLA
G. D. SHOEMAKER
M. A. SHULTZ
V. E. SMITH
J. A. STORMER
P. J. SULLIVAN
M. A. WERTMAN
R. E. WIDMAN

Sophomores

J. L. CONRAD
L. A. GLADUS
V. G. GOYNE
A. P. STARRETT
M. E. TROUTMAN
N. A. VOLLMER
A. M. WEBB

ADVISER

MRS. D. L. COWELL

Bottom Row, Left to Right—Robinson, S. Smith, Tritt, V. Miller, Free, Saylor, Shellenberger, Kuntz, B. Beam, Isenberg, Kernan, Mason. *Second Row*—Ketcham, D'Onofrio, D. Miller, Freed, Lytle, Broomall, Shoemaker, Charles, Stormer, Sullivan, Rolla, Mastin. *Third Row*—Goyne, Webb, Starrett, Vollmer, Lively, Widman, Troutman, Maguire, Rice, Wertman, Hennessy, Conrad, Shultz, V. Smith.

BETA SIGMA OMICRON

University of Missouri — Founded 1888

57 Chapters

BETA EPSILON CHAPTER

Established 1946

MEMBERS

Seniors

G. M. BURT
J. E. CRANE
B. S. MILLER
J. M. O'DELL
B. A. SMITH
J. U. SNAVELY
M. I. WISER

Juniors

B. A. BOLLMAN
M. A. BRATT
R. A. DAVIES
B. A. DEUVALL
M. I. DeWITT

Sophomores

J. A. BURNS
K. M. CLARKSON
N. S. FORSYTHE
M. A. GOURLEY
P. K. JONES
J. E. SAVAGE
E. WANDEL

ADVISER

MRS. N. A. HEDDEN

Bottom Row, Left to Right—Wandel, Davies, Wiser, Snavely, Smith, Bollman. *Second Row*—Gourley, Jones, Savage, DeWitt, Bratt, Burt.

CHI OMEGA

University of Arkansas — Founded 1895

111 Chapters

NU GAMMA CHAPTER

Established 1926

MEMBERS

Seniors

V. P. ALBRECHT
C. I. COOPER
M. C. DOGGETT
M. GRIMSHAW
J. W. HILLSMAN
N. L. HOFFMAN
M. L. HOWE
E. JONES
J. I. McMULLEN
R. M. RAND

Juniors

L. A. BARR
R. M. CARRE
M. J. CAVENY
E. C. COON
J. B. COURSEY
M. L. ELLIOTT
D. R. ESTABROOK
S. A. FISCHER
A. L. FLEMING
H. L. HEDGE
S. L. JONES
J. M. LEE
K. C. PARNELL
J. A. PECK
B. A. RICHARDSON
P. A. THOMPSON
S. A. UPDEGRAFF
J. V. WATERHOUSE

Sophomores

D. M. FARRAND
G. I. GRIFFITH
V. M. HINNER
J. E. LARPENTEUR
N. L. MEYERS
C. M. PELCZAR
E. K. REDFERN
C. P. WARNER

ADVISER

MRS. G. L. HALLER

Bottom Row, Left to Right—Hillsman, Hoffman, Richardson, Coursey, Doggett, Albrecht, Elliott, McMullen, Rand, Howe. *Second Row*—Updegraff, Lee, Waterhouse, Peck, Hedge, Thompson, Carre, Parnell, Estabrook, E. Jones, Fleming, Coon. *Third Row*—Meyers, S. Jones, Hinner, Pelczar, Larpenteur, Farrand, Barr, Redfern, Fischer, Warner, Caveny, Grimshaw.

DELTA DELTA DELTA

Boston University — Founded 1888

96 Chapters

ALPHA PHI CHAPTER

Established 1947

MEMBERS

Seniors

M. T. BAMBRICK
L. L. BARNES
J. E. CLAYCOMB
N. E. COX
J. B. DAVIES
R. J. DEIHL
E. R. DICKSON
M. G. GUTHRIE
P. A. KLEPPER
C. J. LOESEL
A. L. ROSENBERRY
P. E. ROSSHIRT
P. A. ROWLAND
R. P. SCOTT
A. M. TITMUS
G. A. WEAVER
L. L. WOOLFORD

Juniors

B. H. BENCK
M. A. CHANDLER
R. J. CLAYCOMB
C. B. CRANMER
J. M. CRAWFORD
P. J. FICHTHORN
J. R. GLATFELTER
S. B. JOHNSON
N. L. KERN
M. K. KERR
M. A. KIEL
C. J. McELROY
M. M. MARKLEY
M. C. MELVIN
N. M. MONCTON
J. A. MORROW
M. M. STARK

Sophomores

L. L. AKERS
M. J. CARSTENSEN
F. N. CRAWFORD
H. M. DAVIS
L. A. JACOBS
R. F. McNITT
J. P. MELZER
P. A. O'BRIEN
N. J. SAPPIE
M. A. SCHOTT
J. N. SUPPLEE

ADVISER

MRS. H. I. TARPLEY

Bottom Row, Left to Right—Bambrick, Scott, Loesel, Cranmer, R. Claycomb, Weaver, J. Claycomb, Davies, Rosenberry, Rowland, Titmus. *Second Row*—Kern, Kerr, Benck, Moncton, Stark, Glatfelter, Schott, Fichthorn, Melzer, Johnson. *Third Row*—McElroy, Carstensen, Melvin, O'Brien, Sappie, Supplee, Jacobs, Morrow, Markley, Chandler, Akers, Crawford.

DELTA GAMMA

Lewis School, Oxford, Miss. Founded 1873

78 Chapters

ALPHA CHI CHAPTER

Established 1930

MEMBERS

Seniors

L. G. BECHAKAS
B. J. BRIGHT
G. B. HILL
M. A. McMILLAN
J. Y. MARSHALL
B. L. MORGAN
A. J. OWEN
J. A. STIEBER
S. A. THORNTON

Juniors

M. J. ANDROSKY
B. A. BAKER
B. R. CHAMPLAIN
M. M. EYERLY
M. E. FRANCE
G. GIANOPOULOS
E. G. GRIMM
D. J. HEMPHILL
B. A. HOMAN
A. E. HUMMEL
N. L. JONES
R. E. KEENEY
N. M. MARCINEK
J. D. MENSING
L. M. MORGANS
J. A. OSWALT
E. J. REX
E. A. ROBB
J. A. STUCK
B. P. THOMAS
P. A. WERTZ
J. M. WILLIAMS
E. A. YOUNG

Sophomores

A. M. BLOOM
A. BUCHANAN
M. J. CLOSSER
H. A. GARBER
J. C. GUY
T. A. HORRIGAN
J. A. KRAFT
J. S. MASON
J. E. REBER
A. ROGERS
J. A. SCHILLER
M. L. SHELLENBERGER
G. M. WELLING
D. M. WHITE
J. A. ZAKESKI

ADVISER

MRS. J. L. MOFFITT

Bottom Row, Left to Right—White, Bechakas, Owen, McMillan, Williams, France, Baker, Stieber, Bright, Morgan, Thornton, Marshall, Guy, Reber. *Second Row*—Rex, Homan, Androsky, Eyerly, Keeney, Thomas, Wertz, Kraft, Buchanan, Morgans, Bloom, Marcinek, Young, Hemphill, Stuck. *Third Row*—Welling, Jones, Shellenberger, Closser, Rogers, Schiller, Horrigan, Gianopoulos, Mensing, Mason, Garber, Champlain, Grimm, Hummel, Robb, Zakeski.

DELTA ZETA

Miami University of Ohio — Founded 1902

72 Chapters

GAMMA DELTA CHAPTER

Established 1946

MEMBERS

Seniors

M. H. ALLAN
C. U. BARRETT
M. M. BECHT
M. J. BENDER
R. E. BREZELLE
R. BROWN
E. L. DAHLINGER
E. A. EVANS
M. A. HENDERSON
D. J. HOPE
J. A. LUCHEK
M. G. McCLAIN
E. J. RADCLIFFE
S. E. SELL
H. E. THOMAS
N. L. WALKER

Juniors

M. E. CONOVER
M. B. CORRELL
M. J. CRESSMAN
D. M. DEAN
E. L. DONER
H. M. HOUTZ
J. A. JOHNSON
E. M. KNOBLOCK
J. M. LEE
M. E. LEWIS
H. E. LINEWEAVER
K. L. NICOLL
E. I. PETERSON
I. M. STROMAYER
M. E. SULLIVAN

Sophomores

M. L. ALLAN
M. B. ANGEL
M. L. BEACHLER
G. BIANCHI
K. J. BOTHWELL
N. A. BRADFIELD
A. F. BRAKER
C. L. FOGLIA
C. L. KOWALLIS
S. A. PATERSON
N. M. SPEDDING

ADVISER

MRS. A. S. LUCHEK

Bottom Row, Left to Right—Dahlinger, Hope, Evans, Bender, Henderson, McClain, Becht, Thomas, Stromayer, M. H. Allan, Radcliffe, Brown, J. Luchek, Sell. *Second Row*—Houtz, Brezelle, Doner, Walker, Dean, Peterson, Conover, Lewis, Correll, Lee, Barrett, Sullivan, Nicoll, Spedding. *Third Row*—Lineweaver, Beachler, Bradfield, Bianchi, Angel, Knoblock, Johnson, Cressman, Braker, Bothwell, Kowallis, Paterson, M. L. Allan, Foglia.

GAMMA PHI BETA

Syracuse University — Founded 1874

64 Chapters

ALPHA UPSILON CHAPTER

Established 1932

MEMBERS

Seniors

C. J. ALLEY
M. J. BETTS
E. G. BLACK
L. M. BROWN
V. R. BRUNNER
M. J. DEAN
Y. R. ELLISON
N. J. GELTZ
J. C. MOROSINI
A. PORTER
H. M. SHEEDY
M. STEWART
E. B. TETLEY
J. L. TITUS
M. R. WILLIAMS

Juniors

E. G. AGNEW
M. L. BABBITT
J. E. BRIANT
M. L. CROOP
A. W. CURRY
A. B. DENNISTON
M. E. DYKEMAN
M. J. GRUBB
L. C. HEFFNER
S. L. LYDDON
M. A. McLAREN
M. V. MARPLE
M. L. MARTIN
L. R. RICHARDSON
I. T. TAYLOR
B. H. WYNN
E. R. YOUNG

Sophomores

P. J. ESSLEY
J. L. EVANS
M. L. KEAN
G. E. McNULTY
R. A. MONACK
V. M. MOORE
C. A. NICHOLSON
N. L. NOEL
J. PATTERSON
D. A. QUIGLEY
P. A. RILE
B. H. SIEGLER
B. L. WERTS
J. P. YAHRES

ADVISER

MRS. G. L. LEFFLER

Bottom Row, Left to Right—Stewart, Ellison, Titus, Morosini, Williams, Black, Brunner, Porter, Alley, Dean, Tetley, Brown, Curry, Sheedy. *Second Row*—Croop, Heffner, McLaren, Wynn, Agnew, Lyddon, Grubb, Briant, Taylor, Martin, Dykeman, Marple, Babbitt, Denniston. *Third Row*—Richardson, Noel, Nicholson, McNulty, Essley, Kean, Rile, Patterson, Yahres, Quigley, Werts, Young, Monack.

KAPPA ALPHA THETA

DePauw University — Founded 1870

77 Chapters

BETA PHI CHAPTER

Established 1931

MEMBERS

Seniors

R. C. BEARD
J. DOBSON
M. J. GRAY
J. H. HARKINS
J. B. HENRY
P. N. LUCKETT
P. A. MOFFETT
J. A. NORTON
M. R. ROBERTS
S. A. SHOEMAKER
M. R. UNCAPHER
B. A. WASKA
J. A. WILEY
M. W. WILSON

Juniors

S. M. BERG
B. R. COLE
C. M. CORBIERE
B. F. FULTON
B. A. GWIN
J. L. HERD
J. L. HERTEL
N. P. HIGGINS
S. HOLLOWAY
J. C. HUTCHON
R. B. MINKEL
M. J. SHARP
M. A. STROM
M. A. VICKERS
M. C. WHITELY
B. A. WILSON
J. A. YERGER

Sophomores

J. M. FEES
M. J. GARDINER
A. R. GRIECO
N. A. HAGGY
S. S. HECKMAN
N. V. HOPKINS
M. R. MOSES
B. A. MULLOY
M. E. PETITGOUT
W. W. RHOAD
E. L. TYLER
A. G. WEBBER

ADVISER

MRS. J. O. KELLER

Bottom Row, Left to Right—Henry, Gray, M. Wilson, Harkins, Wiley, Waska, Dobson, Roberts, Luckett, Fulton, Holloway, Gwin. *Second Row*—Strom, Hutchon, Minkel, Berg, Sharp, Corbiere, Whitely, Yerger, Hertel, Vickers, Mulloy, Fees. *Third Row*—Grieco, Higgins, Cole, Gardiner, Tyler, Webber, Herd, B. Wilson, Haggy, Petitgout, Hopkins, Moses.

KAPPA DELTA

Virginia State Normal — Founded 1897

80 Chapters

BETA THETA CHAPTER

Established 1941

MEMBERS

Seniors

K. V. AAGAARD
R. F. BELLIN
L. BLANNING
N. D. CURCIO
M. M. FROHMAN
P. L. HALL
V. J. HARTENBACH
N. J. HOOD
L. C. JONES
C. A. McINTIRE
V. MAYES
B. T. PINTAR
M. B. RANKIN
M. R. SIMON
J. M. THOMAS
G. R. WAGNER

Juniors

M. BAKER
E. A. BELL
J. C. D'AGOSTINO
B. M. GRABIN
M. L. GUERRANT
B. L. LENTZ
P. J. MYERS
E. M. PERRY
P. A. PIRRALL
V. M. RALPH
S. J. WALLACE
P. V. WANTZ
B. A. WEBB
B. I. WHITE

Sophomores

R. H. DORSEY
J. T. GOOD
C. R. JANSSENS
C. J. MARCONI
A. M. PATTERSON
J. SAUNDERS
R. A. TOWNSEND
N. L. TRAVIS
A. TWOMEY

Freshman

M. A. DuPONT

ADVISER

C. E. LANG

Bottom Row, Left to Right—Pintar, Blanning, Jones, Curcio, Rankin, Aagaard, Thomas, Hood, Frohman, Mayes, Hartenbach, McIntire, Bellin. *Second Row*—Ralph, Grabin, White, Myers, Janssens, Pirrall, Guerrant, Baker, Lentz, Townsend, Wallace. *Third Row*—Patterson, D'Agostino, Perry, Bell, Twomey, DuPont, Saunders, Dorsey, Good, Wantz, Travis, Marconi, Webb.

KAPPA KAPPA GAMMA

Monmouth — Founded 1870

83 Chapters

DELTA ALPHA CHAPTER

Established 1930

MEMBERS

Seniors

P. A. ACOSTA
M. J. ARNOLD
R. S. BROWN
P. A. CAPPER
J. DAUBENSPECT
P. A. DENNIS
S. B. FORESMAN
J. A. JEFFRIES
B. L. KLOPP
N. J. QUEER
M. J. ROUSE
M. J. STABLEY
A. H. STELIOTES
E. A. SWAGLER

Juniors

J. M. BUCHANAN
C. CARAWAY
P. A. HATHAWAY
B. E. HOLZKA
A. J. JONES
N. McCRADY
P. J. MAYBERRY
B. E. NORTON
I. B. OWEN
R. A. PEIRCE
M. J. PHILLIPS
B. A. REYNOLDS
A. M. WILLIAMSON

Sophomores

J. BESORE
F. M. BLACK
M. M. BUSBY
C. L. CAREY
P. J. ERICKSON
M. J. FRANKLIN
M. E. GLADING
E. A. HENNESSEY
J. JARMAN
D. R. MILLER
J. P. O'CONNER
M. J. PORTER
E. L. ROBERTSON
L. C. ROBINSON
M. L. SCHARAR
A. F. SHULTZ

ADVISER

MRS. J. H. STORCH

Bottom Row, Left to Righ
Jeffries, Acosta, Klopp, Ste
tes, Capper, Stabley, Que
Rouse, Daubenspect, Arno
Foresman, Brown, Swagl
Second Row—Mayberry, Car
Caraway, Reynolds, Peir
Holzka, Jones, Williams
Jarman, Scharar, Frankl
Buchanan. *Third Row*—M
Crady, Porter, Black, Eri
son, Robertson, Hathaw
Glading, O'Conner, Owe
Besore, Hennessey, Mill
Robinson.

PHI MU

Wesleyan College, Macon, Ga. Founded 1852

70 Chapters

BETA MU CHAPTER

Established 1929

MEMBERS

Seniors

L. L. DELLE DONNE
W. G. GRESH
E. J. HILL
H. J. HURLESS
L. A. KNERR
E. S. KOSTAS
M. A. MERKEL
G. M. PORRELLO
B. J. ROBB
E. W. SPENCER
J. M. STEVENS
M. E. TURNER
M. J. WOODROW
E. C. ZIMMERMAN

Juniors

L. J. BERG
M. J. CROSBIE
J. K. DEEG
E. A. DUDA
D. J. HIESTER
J. R. HORGER
A. H. JENNINGS
J. D. LUYBEN
D. PFAHLER
S. H. POST
J. L. ROSENBERGER
L. J. RUTH
N. H. SEIPLE
B. M. SELTZER
J. E. TRUXAL
V. A. WELLIVER
D. WENSING

Sophomores

B. J. BEAHM
P. A. COLGAN
E. J. DEVLIN
M. A. HECKMAN
H. H. HILBERG
G. H. JEFFRIES
J. H. McDAVITT
D. E. MEARS
M. A. MOORE
P. A. PRICHARD
J. Y. ROSENBERGER
E. R. SNYDER
E. A. YOUNKINS

ADVISER

MRS. R. C. BLANEY

Bottom Row, Left to Right—Stevens, Knerr, Kostas, Turner, Zimmerman, Porrello, Hill, Spencer, DelleDonne, Woodrow. *Second Row*—Rosenberger, Berg, Ruth, Robb, Hurless, Gresh, Merkel, Horger, Duda, Prichard. *Third Row*—McDavitt, Luyben, Seltzer, Crosbie, Pfahler, Jennings, Truxal, Deeg, Welliver, Seiple, Wensing, Post. *Fourth Row*—Hiester, Moore, Devlin, Heckman, Beahm, Younkins, Mears, Jeffries, Colgan, Snyder, Hilberg.

PHI SIGMA SIGMA

Hunter College — Founded 1913

40 Chapters

BETA ETA CHAPTER

Established 1946

MEMBERS

Seniors

J. R. BLACKER
R. S. FRIEDMAN
B. G. KOPLOVITZ
S. F. NAST
M. C. NEWMAN
M. E. SAMUELS
S. R. SHAPIRO
J. SHTASEL
S. SLOMOWITZ
L. B. SMITH
H. L. STIEFEL

Juniors

R. B. ABT
C. B. COHEN
E. A. FRIEDMAN
D. M. GOODMAN
M. R. HEYMAN
H. S. JASKOL
D. L. KOPPELMAN
L. LANDMAN
J. E. LIPPMAN
A. LIPSKY
M. C. MOSS
E. J. PASLINE
M. WEILLER

Sophomores

S. BERKOWITZ
J. COHEN
B. M. FELT
S. B. FINE
M. M. FLICKSTEIN
P. J. FRANKEL
A. J. GRATZ
B. J. GREENEBAUM
E. L. HORVITZ
J. S. POLACK
G. SCHOFFEL
C. SELECTOR
H. SILBERMAN
M. L. UNGAR
F. R. WEIN

Freshman

I. S. POLLACK

ADVISER

MRS. B. L. ALEXANDER

Bottom Row, Left to Right—Gratz, J. Cohen, Landman, Goodman, Nast, R. Friedman, Shapiro, Koplovitz, Shtasel, Stiefel, Silberman. *Second Row*—C. Cohen, Selector, Lippman, Horvitz, Lipsky, Pasline, Felt, Flickstein, E. Friedman, Abt. *Third Row*—Polack, Fine, Koppelman, Greenebaum, Frankel, Wein, Schoffel, Moss, Unger, Pollack, Berkowitz.

SIGMA DELTA TAU

Cornell University — Founded 1917

28 Chapters

PHI CHAPTER

Established 1943

MEMBERS

Seniors

P. B. AUERBACH
L. BLUM
R. A. GROTSKY
M. P. LEVITT
A. SARE
L. D. SAX
C. M. TEPPER
E. YAVERBAUM

Juniors

S. R. BASSEL
E. A. BOBMAN
L. H. BREGMAN
S. CITRENBAUM
M. A. COHN
N. J. DAVIS
L. F. FORMAN
R. B. GOLDBERG
M. E. GROSMAN
R. A. GROSS
J. PAPERNICK
J. M. ROBBINS
P. B. SHERMAN
P. F. SUKENIK

Sophomores

J. F. CALLET
B. CAPLAN
L. S. FEINBERG
R. FINE
I. GERSON
S. GOLDSTEIN
S. R. GONCHER
M. P. GROSSMAN
K. KLEIN
N. R. LeVINE
L. S. OLEVE
E. M. SANDSON
R. M. SCHLEIFER
B. N. SHERMAN
J. W. STARR
E. L. TAMERS

Freshman

M. J. JUMAN

ADVISER

MRS. H. P. ZELKO

Bottom Row, Left to Right—Gross, Auerbach, Levitt, Goldberg, P. Sherman, Grotsky, Sax, Bobman, Blum, Sare, Robbins. *Second Row*—Sukenik, Papernick, Fine, Cohn, Citrenbaum, Bregman, Davis, Forman, Bassel, Juman, Sandson. *Third Row*—Callet, Starr, B. Sherman, Gerson, Schleifer, Klein, Caplan, Oleve, LeVine, Feinberg, Goldstein, Tamers, Grossman.

THETA PHI ALPHA

University of Michigan — Founded 1912

20 Chapters

RHO CHAPTER

Established 1929

MEMBERS

Seniors

Y. BOVALINA
M. A. CLAYSMITH
A. COLARUSSO
L. K. DOLPHIN
M. C. HICKEY
D. L. HORGAN
M. T. MacNAMARA
J. M. MAGINNIS
M. T. PIEROTTI
S. M. STORMER

Juniors

C. J. BUEHLER
M. L. CHERNEY
B. J. COLTELLARO
B. J. EGENSPERGER
F. I. GRABIAK
M. E. MALLOY
K. M. MIDASH
A. A. RAUSEO
C. E. STANDISH

Sophomores

I. A. BUCK
M. GRAVES
P. T. KENDALL
C. E. PALMER

ADVISER

MRS. J. F. O'BRIEN

Bottom Row, Left to Right—Malloy, Stormer, Horgan, Bovalina, Pierotti, Colarusso, Claysmith, Dolphin, Buck, Graves. *Second Row*—Kendall, Coltellaro, Rauseo, Buehler, Midash, Standish, Cherney, Grabiak, Palmer, Egensperger.

ZETA TAU ALPHA

Virginia State Normal School — Founded 1898

86 Chapters

GAMMA EPSILON CHAPTER

Established 1939

MEMBERS

Seniors

B. J. ANDERS
E. C. ARENA
E. L. ARNDT
P. L. BARFIELD
T. R. COATES
B. J. COCHRAN
K. A. CRAIG
E. R. DEGER
J. E. FRUTIGER
E. M. GRIFFITH
D. L. HANSON
S. L. LONG

Juniors

G. A. ANDERSON
A. M. BARTH
J. A. BEET
M. A. BISH
M. J. CONNOR
D. A. COOK
M. L. COY
S. R. DIEHL
M. J. GARBRICK
J. A. GIROD
B. J. JOHNSON
C. E. KLEIN
D. L. McCOMB
S. L. MOSEMAN
A. M. RAAK
M. A. ROBINSON
J. E. WIENER

Sophomores

E. C. APP
G. C. COX
C. A. FEIFER
M. J. HEEG
J. F. LOW
N. H. LUSK
M. McMASTER
D. E. OSTERHOUT
N. E. PALMER
S. M. STUCKEY
P. C. UPLINGER
S. K. WYROUGH

ADVISER

MRS. M. C. MATEER

Bottom Row, Left to Right—Cox, Coates, Cochran, Long, Deger, Hanson, Frutiger, Craig, Anders, Griffith, Beet, Cook. *Second Row*—Heeg, Osterhout, McMaster, Klein, Diehl, Raak, Johnson, Girod, Barth, Anderson, Robinson, Moseman, Conuor. *Third Row*—Low, Stuckey, Feifer, Lusk, Uplinger, Wyrough, Palmer, Barfield, Coy, Bish, App, Garbrick.

INDEPENDENTS

Lion's Den is popular spot with campus residents

Independent men and women present the "Splinterville Review"

Penn State Club Talent Show presents Baritone Jim McCaughan

Snow woman — a Hamilton Hall creation

Afternoon scene — in the West Dorm court

Free time, Froth, and argyles

Temporary Union Building — for study or a social hour

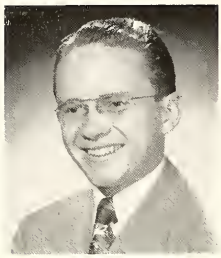

JOHN H. LAUBACH
President

ASSOCIATION OF INDEPENDENT MEN

ORGANIZATION

John H. Laubach	*President*
John M. Stoudt	*Vice-President*
William H. Brown	*Secretary*
Ray F. Evert	*Treasurer*

Independent men at Penn State are represented in student government through the Association of Independent Men. AIM is composed of all undergraduate men who are not associated with a social fraternity. This organization is governed by a Board of Governors composed of the board president, vice-president, secretary, and treasurer who are elected in the Spring by the outgoing Board of Governors, the four officers of each dormitory council, and one representative-at-large for every five hundred men living in each dormitory area. The dormitory council officers and the representatives-at-large are elected each Fall by the men residing in the respective areas.

The Association of Independent Men at Penn State is affiliated with the National Student Association which annually holds a convention to discuss and work out problems concerning independent students in colleges throughout the East. One member of the Penn State Association of Independent Men served during the past year as vice-president of the Eastern Regional Organization of NSA.

AIM carried out many projects for the benefit of the independent men and for the College throughout the year. It sponsored houseparties on big weekends, dances during Orientation Week and Alumni Homecoming, and mixers at various times during the year. It promoted the publication of a temporary student directory which was compiled as soon as registration was completed.

With Leonides as co-sponsor, AIM published *The Independent* regularly throughout the year.

Bottom Row, Left to Right—J. Haines, R. Griffith, R. Evert, J. Stoudt, J. Laubach, W. Brown, M. Mills, R. Greenwood, L. McKnight. *Second Row*—D. Stamm, R. Mills, R. Taglang, R. James, R. Keener, W. Tomlinson, P. Zanoni, N. Lehman, T. Taylor. *Third Row*—R. Schultz, L. Montgomery, G. Shaver, K. Vincent, F. Reese, L. Johnson, P. Clyde, D. Fagan, J. Anderson.

EDNA L. BAYLSON
President

LEONIDES

ORGANIZATION

Edna L. Baylson	*President*
Elizabeth A. Johnson	*Vice-President*
Eleanor Miller	*Recording Secretary*
Vivian E. Peterson	*Corresponding Secretary*
Beverly A. Burlingame	*Treasurer*

Leonides, independent women's organization on campus, has approximately 1,900 members living in 15 dormitory units at the College. Established in 1948, Leonides aims to foster a closer relationship among non-sorority women, to insure equal representation in student government, and to provide better social and athletic opportunities.

A delegate is elected each Fall to serve on the women's governing council and represent the independent women from each dormitory unit. At the same time an alternate is chosen to represent the unit in case of the delegate's absence. The president of Leonides is a member of All-College Cabinet, and the vice-president acts as independent senator to the Women's Student Government Association.

Leonides inaugurated its 1951-52 social program by entering a booth in the annual Mardi Gras, sponsored by Mortar Board, senior women's honorary. During Junior Prom week end, the organization sponsored a houseparty in the West Dormitory lounge, in cooperation with the Association of Independent Men.

A plan was initiated this year by the unit delegates to sponsor two teas in the lounge of each dormitory. These teas, supported by appropriations from Leonides, provide the independent women with a broader social program. Leonides was also active during the past year in the promotion of intramural sports at the College.

The Spring semi-formal dance held in conjunction with the Barons, an independent men's organization, was the leading social affair of the year for Leonides.

Bottom Row, Left to Right—Tapper, Burlingame, Johnson, Baylson, Peterson, Jawdy, Iannelli. *Second Row*—Mancini, Gingrich, Ibbotson, Stuban, James, Grossman, Amsel. *Third Row*—Fitzpatrick, Conbere, Lincoln, Everist, Myer, Sober, Keefer.

EVELYN I. KAUFMAN
President

PHILOTES

ORGANIZATION

Evelyn I. Kaufman	*President*
Margaret E. Muth	*Vice-President*
Genevieve C. Kozuchowski	*Secretary*
Jane M. Musgrave	*Treasurer*

Philotes, the oldest social organization for independent women at Penn State, celebrated its 15th anniversary this year. In line with the celebration, several open houses were held during the year to acquaint independent girls with the organization and to enlarge the group. Students eligible for Philotes are independent women above first semester freshmen, having an All-College average of at least 1.00.

The symbol of Philotes is the Greek letter Phi, which signifies friendship. The purpose and aim of Philotes is fourfold: to unify non-sorority girls at Penn State with the aim of broadening their role in social and academic life; to stimulate their interest in scholarship and activities; to help them acquire self-confidence; and to promote friendly co-operation toward all other campus organizations.

At the bi-monthly meetings, Philotes transacts the business of the organization and plans the social calendar. During the year, Philotes holds many social activities, including a Hallowe'en party with the Penn State Club; a cabin party; roller skating parties; and an informal Christmas dance. Many of these are held with independent men's organizations on campus. Their leading social event of the year is a semi-formal Spring dance.

Each year Philotes undertakes some philanthropic work. This year, the project was a Christmas party for underprivileged children.

Marie Haidt continued to serve as adviser.

Bottom Row, Left to Right—Gronick, Kaufman, Muth, Bachin, Puchalski, Musgrave. *Second Row*—Moerder, Goss, Yingst, Reismeier, Burket, Borneman. *Third Row*—Christoff, Beckley, Kozuchowski, Reynolds, Taylor, Madigan.

PENN STATE CLUB

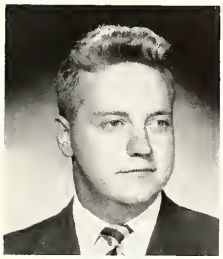

LEWIS J. HOOVER
President

ORGANIZATION

Lewis J. Hoover	*President*
Arnold C. Gasche	*Vice-President*
David A. Thomas	*Secretary*
Wayne E. Homan	*Treasurer*

The Penn State Club, oldest independent men's group on campus, was founded in 1932. The Club was organized primarily as a social group for independent men at the College.

With the initiation of new members in the Fall and Spring, there were over 90 active independent men taking part in the club's social, political, and athletic activities during the past year.

As part of the Penn State Club's social program for 1951-52, the members held theatre parties, dances, and mixers with Philotes, independent women's club, and several women's dormitory groups. The Christmas dance and the crowning of the Queen at the annual Spring semi-formal were two of the club's leading social events of the year. The club also entered teams in intramural athletic contests sponsored by the College.

The high-point of the year for the Penn State Club is reached when the members sponsor the annual All-College Talent Show in Schwab Auditorium. This production attracts campus-wide attention and represents the independent man's contribution to the Penn State student body. The show features student talent entries and prizes to the top three contestants who are selected and ranked according to the opinion of the audience.

Each year the Penn State Club awards a plaque to the outstanding independent senior student at Penn State. The recipient is chosen by a committee composed of the Dean of Men, director of Student Union, and the president of Interfraternity Council. The award is presented at the annual farewell banquet and is made on the basis of character, scholarship, and service.

Bottom Row, Left to Right—Mills, Schultz, Pagonis, Montgomery, Fazio, Gasche, Rubert, Hoover, Espey, Thomas, Henry, Wasson, Cressman, Lahner, Troutman, Harkins, Kulman. *Second Row*—Evert, Stoudt, Karfunkle, Baker, Fralick, Graul, Rudderow, Hershey, Shanken, Pfeiffer, Bower, Leety, Stief, Fryer, Steadmen, Gronick, Rapp. *Third Row*—Burrowes, Tarleton, Calhoun, Conrad, Riland, Cole, Gray, Park, Fetter, Strickland, Sumner, Hyman, Sachs, Hanna, Kadoich, Gillmore. *Fourth Row*—Sandritter, Tate, Umstead, Johns, Reitz, Schreier, Deitz, Villforth, Groff, Cohen, Lehman, Hertler, Mertz, Urban, Williamson, Huntley, Kauffman, Tomlinson.

HONORARY AND PROFESSIONAL

HONORARY AND PROFESSIONAL

ALPHA DELTA SIGMA

BENJAMIN FRANKLIN CHAPTER 42 Chapters, 1913

Seniors

A. H. ANDERSON
H. C. CHAPMAN
C. W. COFFMAN, JR.
G. D. DUFF
H. J. DUNMIRE
C. J. FARRELLY, JR.
M. FRISHBERG
J. T. GEFFERT
D. J. JACKEL
B. E. JOHNS
R. W. KOONS
R. L. LEYBURN
D. E. OLMSTED
F. R. OLSHESKI
W. PROKOFF
E. R. RAUP
E. D. SHANKEN
R. G. SWALM
J. R. TIBBOTT
S. R. VILENSKY

Juniors

C. N. CORSON, JR.
J. R. KAUFMAN
J. M. KLINE
J. E. McNAMARA
D. O. SHULTZ
E. R. STEEL
W. R. WALTERS

Faculty Adviser: D. W. DAVIS

Men's Professional Advertising Fraternity

ALPHA EPSILON DELTA

PENNSYLVANIA BETA CHAPTER 61 Chapters, 1926

Seniors

J. L. BARD
J. K. GEIGER
W. P. GIBBONS
R. A. JOHNSON
J. P. NORRIS
D. R. RIORDAN
J. G. RITTER
K. D. SMITH
S. M. STORMER
H. W. ZILKOSKI

Juniors

S. H. BUSHKOFF
R. R. COHEN
I. MELNICK
P. SZOLACK
R. WISER

Sophomores

J. T. FISHER
Z. P. HURWITZ
J. J. MATUNIS
D. J. SCHWARTZ

Faculty Adviser: J. H. OLEWINE

National Pre-Medical Honorary

ALPHA KAPPA PSI

GAMMA EPSILON CHAPTER 71 Chapters, 1904

Seniors

D. T. ALGER
C. A. ANGSTADT
W. E. BLAHA
L. H. BOLEKY
J. D. CAMPBELL
C. O. COLVIN
A. DANEFF, JR.
J. W. DAVIS
W. F. DOUTT
D. L. DRAKE
K. M. FINLEY
K. FREY
P. B. HOUSTON
M. KATES
R. B. KENNEDY
P. LURIE
D. T. REESE
J. V. RUBERT
R. E. SEEVERS
R. E. SPRAGG

Juniors

G. L. ALLISON
S. E. BECKER
G. BROMBERG
A. J. CHESSLER
R. G. DENNISON
R. R. FRAME
W. W. HANLIN
J. M. KRUMRINE
W. S. McCALMONT, JR.
C. J. NUGENT
R. A. OVERDORFF
R. B. PORTER
P. R. SAPPIE
E. R. SCHOCK
J. A. TROLIER
R. J. VANDEGRIFT

Faculty Adviser: S. C. TANNER

Professional Men's Commerce Fraternity

ALPHA LAMBDA DELTA

PENNSYLVANIA BETA CHAPTER 65 Chapters, 1924

Seniors

K. LINER
J. M. RICHARDS

Juniors

E. J. ALLEMAN
G. A. ANDERSON
J. I. BALDUS
P. A. BARNETT
R. G. BEATTY
M. BLEIBERG
B. J. CHARLES
B. DENNISTON
M. J. GARBRICK
N. L. GIBBS
D. E. GOLUB
M. R. HEYMAN
J. M. IBBOTSON
E. A. JOHNSON
J. D. LUYBEN
V. G. McMILLIN
A. Y. McMULLEN
M. MAXWELL
P. M. MONZ
V. C. OPOCZENSKI
P. E. SHEAFFER
P. SZOLACK
L. D. TYSON
J. M. WILLIAMS
M. YOFFE

Sophomores

J. F. CALLET
M. J. CLOSSER
G. O. DAVIS
F. L. DEKTOR
J. M. FEES
M. J. FRANKLIN
L. A. GLADUS
D. J. HIGBEE
P. E. JENKINS
H. L. LUYBEN
R. A. MONACK
A. P. MURRAY
M. E. REX
E. L. STUTER
J. A. ZAKESKI
E. M. ZIMMERMAN

Faculty Adviser: P. J. THOMPSON

Freshman Women's Honor Society

ALPHA NU

DELTA CHAPTER 1 Chapter, 1928

Graduates

F. E. BELLAS
W. D. BROOKS
A. J. CAMPANELLA
D. W. CLUTTER
E. J. SENKOVITS
D. F. SPOONER

Seniors

J. CRISMAN
B. S. CUSHNER
W. P. GIBBONS
D. J. KUMP
T. W. MADIGAN
R. J. MARASCO
R. E. MARKLE
H. C. O'CONNOR
J. M. PHILLIPS
E. R. RAUP
E. A. SCICCHITANO
J. P. STEWART
D. M. UNGER
J. C. VILLFORTH
J. D. WOLF
C. L. WOLFF

Juniors

C. F. DOUDS
D. R. HOUK
G. L. KELLY
S. L. MARKLEY
W. T. RICHARDSON
R. L. SORTH

Faculty Adviser: C. A. BAUER

Astronomy Honorary

ALPHA PI MU

PENNSYLVANIA STATE CHAPTER 11 Chapters, 1950

Seniors

J. L. BETZ
J. R. BLAUSER
H. M. BOYER
D. CUPSENSKI
G. R. DAVIS
J. W. ENTERLINE
H. D. GARDNER
L. C. HAEFFNER, JR.
W. R. HEWTON
J. A. HRIVNAK
M. MASKARINEC
R. E. MOORE
C. J. MOSER
F. REINHOLD, JR.
J. J. SABER
W. R. VALEGO
L. V. WAYTENICK
A. WOOLFORD

Juniors

L. H. ANDERSON, JR.
E. F. ANDRYSICK
J. A. DONNAL
R. C. GROSTEFON
W. L. HOCKERSMITH
W. T. HOGG, JR.
T. A. KLEBACK
W. N. LAUDER
D. N. McCORMICK

Faculty Adviser: M. M. BABCOCK

Industrial Engineering Honor Society

FRATERNITIES AND SOCIETIES

ALPHA PHI OMEGA

ALPHA BETA CHAPTER — 242 Chapters, 1925

Seniors

E. S. BAKER
J. F. BEITER
W. A. BURROWS
R. Y. CASSOL
D. M. COOK
J. A. COOK, JR.
R. B. CRAINE, JR.
G. R. DAVIS
M. K. EVEY
J. R. FALCONE
R. B. FARLEY
R. J. HARTMAN
W. R. HERSHEY
J. W. HILGER
R. N. IRWIN
H. A. KILLIAN
M. R. KIMELMAN
W. J. KLISANIN
G. KNOUS
H. M. KULMAN
D. F. KURTZ, JR.
J. S. LAUER
C. D. LECHNER
R. V. LUCKESAVAGE
B. A. McCOY
I. C. McGEE
E. W. MENZEL
R. C. MONG
G. J. MYERS
C. H. NAGINEY
A. NEWMAN
S. R. RAPP
J. M. RUFFNER
H. K. SCHEMER
S. N. SCHIFF
R. B. SCULLIN
T. B. SHRIVER
A. R. SMITH
J. M. SMITH
D. G. SNYDER
R. E. SUNDIUS
D. A. THOMAS
H. W. TOMLINSON
A. M. UNGER
S. J. VITT
G. H. E. WALDEN
D. C. WHARTON
R. K. WHITE
H. G. WILLIAMS

Juniors

G. L. ALLISON
R. E. BREIDENTHAL
J. R. BRUST
S. H. BUSHKOFF
J. S. CLASS
F. M. COE
D. A. DeFERIE
G. H. EVANS
R. T. GUEST
R. C. HERRICK
E. T. HINDERLITER
R. E. HORNER
R. E. JAMES, IV
F. S. KELLY
H. C. KIRKWOOD
C. F. KNOEDLER
C. B. KRESGE
J. M. KRINER
F. S. KRUPNICK
R. G. LEE
A. R. LUCIDI
A. N. MARSHALL, JR.
T. A. MATLOW
J. J. MATUNIS
R. L. MAUCHLINE
W. A. MIKESELL, JR.
R. W. NIKISCHER
E. R. NOEL
L. W. PYLE
L. J. RERKO
I. C. SAFT
R. J. SCHREY, III
R. W. SCHULER
D. J. SCHWARTZ
K. A. SHILLIFF
W. A. SHOMBERG
W. R. SLEPIN
C. T. STEWART
W. R. SUPINA
D. W. SWANSON
A. S. THOMPSON
R. D. THORPE
L. A. WARREL
J. L. WESTHAFER
R. W. WILKINS
D. G. WILLE
M. J. WYAND

Sophomores

G. E. BIMBER
J. H. BISSETT
G. R. BROWN
R. A. COBI
J. V. CORNISH
G. FOREMAN
R. E. JOCHEN
A. K. JORDAN
G. KOSONSKY
L. KRAWITZ
A. A. LEIDER
M. H. LOEVNER
M. I. MILLER
R. J. MURPHY
M. T. NELLES
T. A. PYLE
R. W. RIEBER
E. F. ROGINSKY
J. G. SETON
R. W. SNYDER
F. J. TIETBOHL
R. G. UPDEGRAFF

Faculty Adviser: H. N. COPE

National Service Honorary

ALPHA RHO OMEGA

PENNSYLVANIA STATE CHAPTER — 1 Chapter, 1938

Seniors

A. D. ANELLA
M. DEMICIO
R. A. FARRIS
J. A. FORMOLO
T. J. KOCAK
J. J. McCULLA
E. S. MAKOVSKY
J. F. MAZURKIEWICZ
J. PARANAC
G. N. PAVUK
A. J. REZNICK
V. J. SAUERS
E. C. SCHOTT
L. J. SEITZ
J. N. SPANIAL
J. SUTOVSKY, JR.
R. C. TURNBACH

Juniors

W. J. BOBOWSKI
B. M. CHERNAY
E. J. GULAS
P. J. HOMSHER
A. OVESNEY
J. R. PLANUTIS
W. V. POSHEFKO
A. T. SKALA
J. S. YACKSHAW

Sophomores

I. A. BUCK
G. W. FIJO
D. T. FLETCHER
K. P. GORRIS
B. S. HIRKO
I. JANOSKI
A. B. JONES

Freshmen

W. T. DURNIAK
T. G. KRAYNYAK
D. H. LANDIS
J. F. MALINOSKI, JR.
J. MALLICK
C. J. NOVATKA
J. WEITZ
D. YAROSCHUK
G. R. ZOBRAK

Faculty Adviser: S. W. RUSSELL

Slavic Honorary Society

ALPHA TAU ALPHA

ETA CHAPTER — 15 Chapters, 1920

Seniors

A. R. ANDERSON
R. W. BENNING
A. N. CROSS
A. J. CRULL
D. C. DIETZ
F. D. DILLNER
W. C. DOWNS
D. E. HOKE
G. W. JACOBS
R. P. KANIUKA
D. R. KINCAID
E. J. McGILL
J. A. MACIALEK
R. A. MILLIKEN
E. E. NICKLOW
D. S. PEASE
E. F. SMUCKER
D. G. SNYDER
J. C. SPACHT
L. M. VESCO
J. P. WARZINSKI
J. H. WEBSTER
R. A. WELLER
W. R. WISE

Juniors

G. M. ALLEMAN
T. J. ALLISON
D. G. BISHOP
H. E. CALDWELL
W. H. CLARK
M. J. DELIMAN
J. W. HAER
R. D. HEISTER, JR.
R. A. HERALD
W. R. KRIEBEL
L. A. LINDSTROM
J. D. McCONNELL
E. I. REINSEL
W. K. WATERS
W. E. WISE

Faculty Adviser: D. R. McClay

Professional Agricultural Education Fraternity

CHI EPSILON

PENNSYLVANIA STATE CHAPTER — 21 Chapters, 1922

Seniors

E. EDGERLEY, JR.
R. W. GEHRIG
C. M. GERDES
R. C. HEDRICK
J. T. KANE
J. A. KEPLINGER
T. D. LARSON
G. W. LENZ
H. J. LIGHT
C. M. LOBRON
W. B. McMILLIN, JR.
A. NEWMAN
W. E. NICKOLA
J. R. REED
D. E. RICHARDS
F. A. ROGERS
J. R. STENSTROM
L. T. THORPE
J. E. TICE
J. A. WALSH
G. E. WATSON
J. D. YODER

Juniors

G. P. CONNER
E. L. DiBIAGIO
S. DOTTERER, JR.
R. T. HAENEL
H. C. HANNA
R. A. HARTMANN
D. R. HOUK
C. K. MYERS
J. F. OYLER
W. E. RICE, JR.
F. C. SCHOENAGEL, JR.
J. L. VERACCO
N. P. WOLFF

Faculty Adviser: C. A. EDER

Civil Engineering Recognition Society

CHI THETA

PENNSYLVANIA STATE CHAPTER — 1 Chapter, 1951

Seniors

E. C. ALLGOOD
L. K. DOLPHIN
Y. R. ELLISON
N. L. HOFFMAN
D. J. HOPE
M. G. METFORD
P. A. PETERS
J. L. PUCHALSKI
N. J. SHALKHAM
J. V. TROUTMAN
M. P. WILLIAMS

Juniors

P. A. BLANEY
M. F. BRANTZ
E. C. COON
M. J. ERB
L. J. FREDRICKSON
J. A. JOHNSON
J. A. RUTLEDGE

Sophomores

B. A. JONES
J. H. MONTGOMERY

Faculty Adviser: R. H. WHERRY

Commerce and Economics Professional Fraternity

COALY SOCIETY

PENN STATE CHAPTER — 1 Chapter, 1950

Seniors

L. A. BURDETTE
W. G. BUTZ
J. P. GALLAGHER
T. B. JURCHAK
J. KALAFUS, JR.
W. C. NICHOL
T. D. RODRIGUEZ
R. L. ROULSTON
D. STABLER
R. S. WITMER

Faculty Adviser: C. V. HESS

Agricultural Activities Honorary

DELTA ALPHA DELTA

PENNSYLVANIA STATE CHAPTER — 1 Chapter, 1932

Seniors

E. BECK
R. J. DELAHANTY
J. DOBSON
R. FINKELSTEIN
L. J. PULVER
J. U. SNAVELY
G. A. WEAVER

Juniors

M. J. BUCHANAN
Y. P. CARTER
M. A. COHN
P. L. FAHRINGER
S. A. GALLAGHER
R. B. GOLDBERG
P. A. HATHAWAY
J. R. HORGER
P. A. KALSON
R. E. KEENEY
R. M. McSPARRAN
C. I. MATLAVAGE
E. M. OLESSKER
R. SCHLEICHER
P. J. SHAFFER

Sophomores

E. M. BROWN
H. E. CARTER
P. E. CROOKS
B. A. MENAPACE
A. P. MURRAY
G. F. WOODWARD
M. L. UNGAR

Freshmen

M. A. DuPONT
M. H. ZILBERBERG

Faculty Adviser: C. H. SCHUG

Women's Speech Honorary

DELTA SIGMA PI

ALPHA GAMMA CHAPTER — 75 Chapters, 1907

Seniors

J. W. AMBER
E. W. AMSLER
J. C. BARRONS
D. E. BEAL
J. A. BROWN
A. J. CAPUTO
J. E. CARTER
M. CHAFFIER
J. R. CLARK
R. L. DUNLAVEY
J. L. ECKMAN
D. J. EDWARDS
R. S. ENTERLINE
J. J. FEENEY
D. L. FELKER
V. R. FIELDS, JR.
D. J. GRAY
J. J. GRGNICK
C. M. HEIDEL
W. J. HEINZ
E. L. HERRING
D. A. HOERNER
H. V. INGRAM, JR.
G. W. JEFFRIES
R. R. LANSBERRY
R. E. MONAHAN
W. F. POLITO
E. J. RAFALKO
P. J. RAIDY
F. H. RYDER
J. M. SPANGLER, JR.
B. W. WADSWORTH
S. E. WAYMAN
S. A. WENGERT

Juniors

H. L. BREDBRENNER
D. R. FIELDS
D. C. KENNADAY
R. C. LUKENS, JR.
J. E. ROSTICH

Sophomores

H. W. RAY
G. R. SNYDER

Faculty Adviser: P. J. BONER

Professional Business Administration Fraternity

DELTA SIGMA RHO

PENNSYLVANIA STATE CHAPTER — 70 Chapters, 1906

Seniors

R. J. DELAHANTY
C. E. GEORGE
W. D. LEWIS
L. J. PULVER
G. A. WEAVER
D. F. YENKO

Faculty Adviser: C. H. SCHUG

Forensic Recognition Society

ETA KAPPA NU

EPSILON CHAPTER — 40 Chapters, 1904

Seniors

G. C. ANTHONY
D. D. BOCK
E. H. BOGERT
E. D. DAVIS
E. H. ELLIEHAUSEN
R. C. FORNEY
J. S. FRIDRICK
F. V. FROLA
W. F. GLASS
R. V. GOMEZ
R. A. GORDMAN
N. L. GRAY
E. J. HOWEY
C. A. KOCHANOWSKI
J. C. KRETZING
E. C. LUTZ
T. W. MADIGAN
R. E. MARKLE
P. MLYNAR
R. C. MONG
M. J. MUNKACSY
D. K. MUTCHLER
R. S. PETERSON
S. B. PFEIFFER
W. S. PFIRMAN
C. H. REHKOPF
J. O. REPLOGLE
R. C. REPP
M. P. RISTENBATT
D. B. SEAMANS
R. L. SENSER
J. M. SMITH
J. B. SPARHAWK, JR.
J. STERANKA, JR.
J. M. TOMLINSON
J. W. WURST

Juniors

W. ABOUREZK
T. D. MATYLEWICH
L. C. MINOR
R. A. RODRIGUEZ, JR.
A. R. SREDENSCHEK
C. G. STEBBINS
E. TENO

Faculty Adviser: C. B. HOLT, JR.

Electrical Engineering Honor Society

GAMMA SIGMA DELTA

PENNSYLVANIA STATE COLLEGE CHAPTER — 10 Chapters, 1905

Seniors

W. B. BANKS
J. H. BEDELL
E. D. BELLIS
J. BOCHY
H. L. BOSSART
H. H. BOSSELMAN
C. M. CAMPBELL
H. T. CAMPBELL
S. F. CHINN
E. P. COOK
R. M. COY
M. E. CURRY
T. K. DICKSON
J. L. DIXON
L. W. DRABICK
L. E. DREISBACH
M. E. DUFALA
D. R. EGOLF
D. S. FREAR
M. M. GROBEN
J. L. HALL
G. P. HANEY
J. HAUGHWOUT
R. A. HOWE
H. P. KEAN
R. C. KINDIG
W. R. KING
J. A. LEAMER
E. J. LESNEFSKY
K. R. MAXWELL
L. MAYHE
E. L. MEREK
J. M. MEST
L. P. MOORE, JR.
R. J. MUMMERT
R. C. NEFF
F. B. NEGLEY
D. PALOMBO
G. E. PHILLIPS
T. PHILLIPS
D. O. PIERCE
R. A. REESE
E. C. RICHTER
A. P. STEMBERGER
C. M. STINE
W. M. STOVER
J. P. STROCK
H. W. SWARTLEY
J. A. TARR
D. L. THOMAS
L. B. THOMAS
P. F. WAITKUS
H. W. WALKER
D. E. YOUNKIN
J. F. ZEIGLER
C. E. ZELLNER
J. I. ZERBE

Faculty Adviser: R. E. LARSON

Agriculture Honor Society

IOTA LAMBDA SIGMA

ALPHA CHAPTER — 21 Chapters, 1925

Seniors

R. E. BARTELS
J. T. FERGUSON
H. F. GUEST
B. L. RINEHIMER, JR.
E. M. WINSLOW

Junior

R. H. SOYSTER

Faculty Adviser: W. A. WILLIAMS

Industrial Education Honorary

IOTA SIGMA PI

PALLADIUM CHAPTER — 23 Chapters, 1900

Seniors

E. G. BLACK
H. A. BROWN
M. J. HEARNS
Z. P. HURWITZ
P. KANE
O. B. MILLIKEN
J. M. ODZA
A. D. PAUL
S. M. STORMER
P. SZOLACK

Junior

D. PFAHLER

Faculty Adviser: M. L. WILLARD

Women's Chemical Honor Society

KAPPA PHI KAPPA

ALPHA BETA CHAPTER — 54 Chapters, 1922

Seniors

J. H. ALTHOUSE
R. E. ANGST, JR.
G. E. BAKER
D. R. BARTON
J. F. BEITER
M. L. BOCK
C. F. BREWER
J. E. CARNELL
E. E. COLE
J. J. COLLINS
E. L. CUNNINGHAM
M. DEMCIO
G. DINICH
R. J. EGOLF, JR.
R. F. EVERT
J. T. FERGUSON
R. F. FEY
I. R. GESCHWINDT
W. A. GHOST, JR.
T. S. GRABOWICZ
J. J. GRONICK
H. F. GUEST, JR.
W. G. HOKE, III
L. J. HOOVER
R. E. HUGHES
W. L. KADOICH
J. W. KELZ
S. B. LINDNER
J. A. McGANN
C. W. MANN
L. L. McGONAGLE
R. R. PEBLY
S. C. REESE
D. J. RENSHAW
H. W. RITZEL
A. J. SACHS
V. J. SAUERS
J. M. SCHAFFER
E. C. SCHOTT
J. M. SEIDLER
C. SNYDER
W. C. STONE
L. A. VanGORDER
F. J. WALL
J. WEISMAN

Juniors

R. E. ACCIAVATTI
R. A. BARR
E. W. CAUFFMAN
R. C. HAMILTON
F. R. HARTMAN
P. P. MATUSKY
S. J. MOLDOVAN
J. R. SHAW

Faculty Adviser: J. W. REMALEY

Professional Education Fraternity

KERAMOS

PENNSYLVANIA STATE CHAPTER — 10 Chapters, 1902

Seniors

H. J. BAKER
W. A. BOYCE
E. A. BUSH
W. J. ENGLERT
D. E. HARRISON
E. M. RICCI
J. B. WHITNEY

Junior

J. R. WILSON

Faculty Adviser: F. R. MATSON

Professional Ceramics Fraternity

LAKONIDES

PENNSYLVANIA STATE CHAPTER — 1 Chapter, 1933

Seniors

P. S. AUERBACH
B. J. COCHRAN
N. D. CURCIO
L. L. DELLE DONNE
B. G. KOPLOVITZ
M. C. MALLARD
N. A. PATTERSON
S. E. SHOEMAKER
R. A. WEHOFER
M. R. WILLIAMS
N. J. WORTHINGTON

Juniors

B. H. BENCK
D. J. HEMPHILL
M. A. LAMASTER
M. L. MARTIN
K. L. NICOLL
D. L. ROSE
N. J. WHITE
S. J. WHITNEY

Sophomores

A. R. COLBERT
P. A. COLGAN
N. H. LUSK
M. A. POWELL

Faculty Adviser: M. HAIDT

Women's Physical Education Honorary

OMICRON NU

TAU CHAPTER — 35 Chapters, 1924

Seniors

B. L. BEAM
V. R. BRUNNER
E. L. DAHLINGER
M. J. DEAN
E. EROTAS
D. E. FABIAN
N. K. FERGUSON
J. E. FRUTIGER
V. J. HARTENBACH
R. E. HORN
P. KANE
J. KANYUCK
B. E. KINNAN
A. B. KRAFCZEK
J. E. MAGRINI
E. L. MILLIKEN
E. L. NOTARI
M. T. PIEROTTI
M. J. ROUSE
N. L. SAYLOR
R. J. SCHULTZ
J. L. STRALEY
M. R. TELFORD
A. L. WALKER
J. R. WALKER
E. J. WAY
J. E. WHITE

Faculty Adviser: M. E. SWANSON

Home Economics Honor Society

PERSHING RIFLES

COMPANY "B", FIFTH REGIMENT — 81 Active Companies, 1894

Seniors

R. A. BAGBY
S. O. BENNING
W. E. BLAHA
J. P. BONCHONSKY
B. F. BROWN
J. M. CARTEY
J. C. DAVIES
J. B. DONAHOE
J. A. DONNAL
J. W. ENTERLINE
C. J. FARRELLY, JR.
A. B. HELFRICH
A. E. HUNTER
R. E. JOHNSON
W. M. JOHNSON
R. E. LIVINGSTON
S. J. MORTIMER
L. J. MOZDY
W. C. NICHOL
L. A. PALMER
V. I. PURCELL
K. N. REARDON
C. W. RIPPEL
R. E. SANSONETTI
J. E. SCHWERING

Juniors

R. A. BIDDLE
W. E. BISHOP
C. P. CROFFORD
C. B. KRESGE
R. C. LUKENS, JR.
D. W. ODIORNE
E. D. PITKUS
E. W. REIGHARD
L. R. STALEY
R. L. UPPSTROM
J. L. WESTHAFER

Sophomores

W. J. ALICH
R. W. BAUCHSPIES
R. A. BENDER
E. R. BOOK
S. M. BUTLER
R. J. BUTTERER
J. H. W. CLELAND, JR.
W. B. COLLINS
G. T. CROUSE
P. H. DREYER
R. V. DUTZMAN
C. E. EVANKOVICH
E. E. FEHNEL
C. E. FREY
J. K. GARBER
C. A. GIBBS
C. G. GODSHALL
E. W. GUOIN
D. G. HECKEL
D. J. KOSAN
K. L. LAWLEY
H. LESLEY
G. L. MILLER
J. A. MOORE
D. A. NORRIS
G. L. OFFENHARTZ
E. P. PANGERSIS
E. Q. REA
G. T. RICHARDS
D. F. SCHLEGEL
R. A. SEPKOWSKI
L. L. SHUMAKER
J. A. SNYDER
R. W. SPAYD
C. B. TOWNSEND
A. F. WARAKOMSKI
J. R. WILLIARD
R. O. WUESTHOFF
R. E. ZIMMERMAN

Freshmen

M. L. ALI
A. R. BOGUSZEWSKI
W. T. CAMPBELL
J. A. CARPENTER
R. E. COHN
L. B. COOPER
N. L. DERICKSON
D. K. EMERY
E. P. GEESEY
L. B. HANDLER
E. E. HARNED
J. L. HERSHEY, JR.
E. H. HOLT
B. B. HOUSEWORTH
R. P. KENNEDY
L. M. LARGE
D. R. LEWIS, JR.
M. G. MARGULIES
W. H. MARKLEY
J. W. MORRIS
M. D. OAKS
W. A. PATSCH
E. M. PEARCE, JR.
D. W. PETERS
W. L. REAM
E. A. REISS
R. G. ROHLAND
R. H. ROUGHEN
B. M. SHIELDS
E. E. SPARGO
D. S. WASHABAUGH
L. L. WETMORE
W. R. ZEHFUSS

Faculty Adviser: C. C. EDDINGER

Military Honorary

PHI BETA KAPPA

PENNSYLVANIA LAMBDA CHAPTER — 147 Chapters, 1776

Seniors

R. S. AARON
D. C. AICHER
J. ASHMAN
D. E. BEDO
P. A. BENDER
G. E. BREHMAN, JR.
W. D. BROOKS
A. E. BRUA
G. BRUNNER
J. M. DENTE
L. E. DREISBACH
M. E. DUFALA
W. B. FOREST
L. D. GLADFELTER
R. I. GROFF
H. D. HUBBARD
I. KRICHEFF
M. E. McALLISTER
D. P. McNELIS
M. A. MAITLAND
F. A. MARKOWITZ
P. D. PEIGHTAL, JR.
H. M. PROGAR
D. H. RAUSCHER
P. R. ROSEBERRY
J. R. ROSEN
M. M. ROWLAND
S. RUBENFELD
B. A. SELLERS
A. SKUMANICH
E. H. SPENCER
A. L. WIGGINS
S. E. YODER
B. S. YURICK

Scholastic Honor Society

PHI EPSILON KAPPA

ALPHA BETA CHAPTER — 36 Chapters 1913

Seniors

A. L. ANDREWS
D. M. COOK
T. B. DeHAAS
D. D. GARDNER
W. W. GRUDA
G. F. HAMILTON
D. L. MAUREY
P. J. MOWRY
E. L. NELSON
P. T. SARANTOPOULOS
C. F. SHANK
S. G. TALAVORICH
C. F. TONERY

Juniors

B. A. EDDINGS
G. P. FINK
R. B. KENYON
K. R. KLAUS
H. L. SLEDZIK
J. N. VOGT

Sophomore

R. D. HOSTERMAN

Faculty Adviser: J. W. MASLEY

Men's Professional Physical Education Fraternity

PHI ETA SIGMA

PENNSYLVANIA STATE COLLEGE CHAPTER — 73 Chapters, 1923

Juniors

C. M. ALLEMAN
R. C. BEALER
P. T. BOURDEAU
L. N. DAVIDHEISER
W. P. DYE
J. C. GOETTEL
E. H. GRISSINGER
R. E. HALLGREN
J. P. KLINE
R. A. LEIGHTNER
J. C. LEITINGER
T. D. MATYLEWICH
W. A. MIKESELL, JR.
L. C. MINOR
J. F. OYLER
R. A. RODRIGUEZ, JR.
W. R. SLEPIN
R. V. WRIGHT
W. R. YOUNG

Sophomores

B. L. ANTHONY
N. T. BAN
P. L. BROBST
N. L. CLARK
W. B. COLLINS
R. F. CONIFF
W. B. CRAMER
W. D. CRAVEN
J. R. D'ANDRE
R. L. DENNIS
D. R. FISHBURN
S. E. GASS
L. V. GREGOR
H. HAZLEHURST, III
R. E. HESS
A. M. HUSSEY
W. G. JAWOREK
W. H. JOHNSON
A. E. KALSON
J. M. KEIM
W. L. KILMER
R. E. McCONNELL
C. E. MATHIAS
N. W. MOENTMANN
R. R. OSWALD
W. M. OTTO
D. C. PLASTERER
R. S. RAPP
C. M. ROCKMAN
C. W. ROHRBECK
P. R. SHERIDAN
T. K. WHITE
R. P. WITNEY
P. N. YOCOM
T. D. YOUNKINS

Freshman

I. SALDI

Faculty Adviser: F. B. KRAUSS

Men's National Freshman Honorary Fraternity

PHI KAPPA PHI

PENNSYLVANIA STATE CHAPTER — 55 Chapters, 1897

Seniors

M. H. ALLAN
D. L. BABCOCK
G. E. BAKER
M. E. BANK
L. L. BARNES
D. D. BOCK
R. S. BONN
A. B. BUCHANAN
E. R. DICKSON
R. M. EDDY
R. J. EGOLF, JR.
E. A. EVANS
M. A. FEATHER
H. D. GARDNER
J. K. GEIGER
M. C. GOLDMAN
J. M. GORDON
G. G. GREER
J. A. HRIVNAK
J. E. JEFFRIES
J. W. KELZ
E. F. KOTCHI
D. R. LIPKOWITZ
R. E. MARKLE
J. M. MUSGRAVE
P. R. NEUMANN
E. L. NOTARI
A. D. PAUL
L. J. PULVER
J. M. RICHARDS
B. A. ROGERS
J. M. RUSIACKAS
J. L. STRALEY
J. K. TYSON
D. M. UNGER
R. B. WASSALL
R. A. WEHOFER

Scholastic Honor Society

PHI LAMBDA UPSILON

MU CHAPTER — 42 Chapters, 1899

Seniors

D. L. BABCOCK
G. R. BROWN, JR.
J. D. HARRISON
R. I. MILLER
A. L. PINTAR
F. S. PRAMUK

Faculty Adviser: A. W. ROSE

Chemistry Recognition Society

PHI MU ALPHA

ALPHA ZETA CHAPTER — 120 Chapters, 1898

Seniors

R. K. BETTS
D. H. BISTLINE
H. C. CHAPMAN
R. B. CRAINE
C. R. HUGHES
J. I. JENKINS
J. A. LONGNECKER
D. G. MARGOLF
J. E. MARTIN
C. H. NAGINEY
H. W. NEUHARD
R. S. PORTER
J. W. REITMEYER
D. R. SMITH
D. R. STORCH
J. D. SWARTZ

Juniors

R. A. BARR
J. C. BORTOLOTTO
R. C. GILL
W. H. GREENHAM
T. H. HAHN
S. J. MOLDOVAN
W. B. POTTS
E. A. REIDER
D. R. RENTSCHLER
R. T. STINSON
E. J. THOMAS

Sophomores

D. R. FISHBURN
R. C. KARTLICK
R. J. SWISSHELM

Faculty Adviser: E. W. GAMBLE, JR.

Professional Music Fraternity

PHI SIGMA IOTA

BETA CHAPTER — 42 Chapters, 1922

Seniors

P. J. BOWLES
L. CASSOVER
A. M. CHESTER
N. J. DUFFY
I. C. GOLDBLOOM
H. V. INGRAM, JR.
K. LINER
M. A. MALICKI
A. PINKOVITZ
B. T. PINTAR
G. M. PORRELLO
J. SHANDOR
W. F. SHRUM
M. J. SMITH
J. U. SNAVELY
E. STEIN
J. H. WENZEL

Juniors

L. J. BERG
B. J. CHARLES
B. R. COLE
C. M. CORBIERE
P. L. FAHRINGER
D. E. GOLUB
V. C. OPOCZENSKI
A. M. REEVE
J. E. TRUXAL
M. WEILLER

Sophomore

M. A. HECKMAN

Faculty Adviser: N. M. BRENTIN

Romance Languages Recognition Society

PHI UPSILON OMICRON

ALPHA KAPPA CHAPTER — 36 Chapters, 1909

Seniors

R. E. ASENDORF
B. L. BEAM
V. B. BRUNNER
M. J. DEAN
D. E. FABIAN
N. K. FERGUSON
S. B. FORESMAN
J. E. FRUTIGER
A. C. GRUBER
J. H. HARKINS
V. J. HARTENBACH
J. E. MAGRINI
E. MORISUYE
M. E. MUTH
E. L. NOTARI
B. E. PARK
C. E. REBER
P. H. ROBINSON
J. A. ROLLISON
N. L. SAYLOR
S. J. SMITH
J. L. STRALEY
M. J. STRAWN
M. R. TELFORD
E. B. TETLEY
A. L. WALKER
E. J. WAY
L. J. WOOLFORD

Juniors

G. A. ANDERSON
M. L. COY
M. F. DROBKA
J. M. IBBOTSON
P. C. LEIS
B. J. LOUX
R. A. LYTLE
P. J. MAYBERRY
R. B. MINKEL
K. E. PETERS
S. E. POWERS
L. A. RICHARDSON
R. E. WITHEROW

Faculty Adviser: L. E. NELSON

Professional Home Economics Honorary

PI ALPHA XI

GAMMA CHAPTER — 8 Chapters, 1926

Seniors

C. H. GREEN
F. R. HOFMANN
H. R. KREISER
J. V. KUDAROSKI
L. M. LAFFOON
J. C. McCLUSKIE
M. R. MILLER
C. R. OLWEILER
W. W. PITZONKA, JR.
H. E. RHOADES
L. F. STANKOWSKI
J. J. STINSON
K. ZASPEL
A. J. ZIMMER

Juniors

R. M. BAUER
H. W. STENDER

Faculty Adviser: J. G. SEELEY

Horticulture Honor Society

PI GAMMA ALPHA

PENNSYLVANIA STATE CHAPTER — 1 Chapter, 1927

Seniors

M. M. BECHT
L. M. BROWN
M. B. DUNKEL
C. L. HALL
A. L. HARTZ
L. R. JONES
D. D. KISTLER
N. E. KRINEY
P. G. KUHINLE
D. G. MARGOLF
J. J. STAIKIDES
D. R. STERE
D. R. STORCH
S. J. VERNON
J. A. WEBB
J. A. WILEY
E. W. ZIMMERMAN

Juniors

A. BURKET
K. GETZOFF
L. J. HEINEMAN
T. H. HESS
D. HOWLETT

Faculty Adviser: P. F. HALLOCK

Fine Arts Honorary

PI GAMMA MU

EPSILON CHAPTER — 121 Chapters, 1924

Seniors

M. BANK
L. L. BARNES
J. D. CAMPBELL
E. R. DICKSON
J. L. ECKMAN
R. J. EGOLF, JR.
E. A. EVANS
M. C. GOLDMAN
J. M. GORDON
J. R. JOHNSON
R. R. PEBLY
J. M. RICHARDS
A. L. ROSENBERRY
D. SPIELBERG
S. STEFENON
M. R. STEWART
C. L. THOMPSON
H. WILLIAMS

Faculty Adviser: M. A. MOOK

Social Science Recognition Society

PI LAMBDA SIGMA

ALPHA CHAPTER — 6 Chapters, 1925

Seniors

R. J. ALDERDICE
M. E. BANK
C. E. GEORGE
S. B. HERTZ
S. E. SILVERT
P. STRAVISKY
J. T. WHARTON
H. WILLIAMS

Juniors

Y. P. CARTER
D. R. CUTLER
R. H. FLOUM
J. P. HOERR
M. E. VENZLAUSKAS

Faculty Adviser: J. T. LAW

Pre-Legal Honorary

PI LAMBDA THETA

ALPHA KAPPA CHAPTER — 70 Chapters, 1910

Seniors

P. A. ACOSTA
V. P. ALBRECHT
L. L. BARNES
J. BELL
L. BLUM
V. R. BRUNNER
A. B. BUCHANAN
C. I. COOPER
M. J. DEAN
R. J. DIEHL
J. DOBSON
R. M. EDDY
A. M. FOX
D. A. FREE
M. J. GARBRICK
E. M. GRIFFITH
P. L. HALL
M. B. HARPSTER
V. J. HARTENBACH
M. A. HENDERSON
A. G. HIBBS
R. E. HORN
I. O. JEFFRESS
L. C. JONES
M. E. JONES
G. L. KELLY
V. A. LAUDANO
K. LINER
M. A. MERKEL
V. L. MILLER
V. L. MOORE
V. M. OLSEN
N. G. PAPKE
B. E. PARK
B. T. PINTAR
G. M. PORRELLO
A. PORTER
R. J. REISS
J. M. RICHARDS
J. A. ROLLISON
B. A. ROGERS
V. E. ROSEN
N. L. SAYLOR
J. L. STRALEY
E. A. SWAGLER
M. K. SWEET
M. R. TELFORD
B. A. WASKA
M. E. WEAVER
R. A. WEHOFER
J. E. WHITE
M. R. WILLIAMS
H. G. WISE
M. J. WOODROW
L. J. WOOLFORD
A. WUJNOVICH

Juniors

R. G. BEATTY
M. BLEIBERG
D. A. COOK
P. M. DAILY
B. DENNISTON
D. J. HEMPHILL
J. R. HORGER
J. K. KOCH
M. A. LAMASTER
J. D. LUYBEN
J. E. MASTIN
M. A. NORTH
L. A. RICHARDSON
J. L. ROSENBERGER
M. P. RUTO
R. SCHLEICHER
P. SHERMAN
M. A. WERTMAN
N. J. WIANT

Faculty Adviser: N. A. MURPHY

Professional Education Honorary

PI OMEGA PI

GAMMA ZETA CHAPTER — 82 Chapters, 1923

Seniors

J. C. BARRONS
M. L. BOCK
D. G. DALBOR
I. E. EPSTEIN
E. STUBAN
B. A. WASKA

Junior

J. R. HORGER

Faculty Adviser: M. STELLA

Professional Business Education Honorary

PI TAU SIGMA

ZETA CHAPTER — 55 Chapters, 1915

Seniors

H. F. ANSPACH
E. H. BRUBAKER
B. L. BYWATERS
L. E. HERR
W. F. HUYETT
W. E. JACKSON
J. E. JEFFRIES
R. D. JOHNSTON
R. K. KEPPLE
D. LARCHUK
R. C. MAYER
D. J. METROKA
R. C. MILLER
D. S. PIERSON
E. G. RHODES
R. B. SCHULTZ
T. M. SIMONIAN
C. G. SLATER
D. J. SNOPKOWSKI
A. F. UNANGST
F. D. VIAZANKO
G. F. WACHTER
B. R. WHITEHILL
R. L. YOUNG

Juniors

J. M. BRAME
W. P. DYE
R. A. HACHERL
T. A. HARRIS
D. KIST, III
E. MITCHELL
L. P. STINE
J. K. THORNTON

Faculty Adviser: M. S. GJESDAHL

Honorary Mechanical Engineering Fraternity

PSI CHI

PENNSYLVANIA STATE CHAPTER — 43 Chapters, 1929

Seniors

D. R. BROWN
K. R. BROWN
M. CORNELL
A. GOLDBERG
W. G. HOKE
N. JACOBS
J. LESSER
D. R. LIPKOWITZ
P. R. MARTIN
J. A. STIEBER
H. W. WALL

Juniors

F. W. FRYER
W. T. RICHARDSON

Faculty Adviser: D. G. THEVAOS

Psychology Recognition Society

SCABBARD AND BLADE

COMPANY "H", FIRST REGIMENT — 113 Chapters, 1905

Seniors

J. H. ALLISON, JR.
J. H. ALTHOUSE
C. R. BARNHART
J. C. BARRONS
R. C. BARWICK
M. B. BURTON
E. J. CHESLA
S. P. CHIODO
R. D. CLARK
J. T. CLARKE
E. DECKER
C. L. DENNIS
J. A. DOPPEL
E. M. EINENKEL
C. T. HOUSEMAN
J. A. HRIVNAK
H. V. INGRAM, JR.
T. H. IRVING
F. R. JOHNSON
R. E. JOHNSON
D. J. KUMP
W. B. McMILLIN, JR.
M. J. MUNKACSY
L. A. PALMER
R. J. PHILLIPS, JR.
F. J. POPE
C. P. REBELE
J. O. REPLOGLE
S. W. RHINES
G. W. RIPPEL
G. E. ROBINSON
F. A. RODGERS
S. L. SANDERS
W. C. SCHLEGEL
E. A. SCICCHITANO
R. D. SMITH
R. F. STRICKLAND
R. L. TEUBERT
L. T. THORPE
J. A. WALSH
L. A. WARNEKA
R. K. WHITE

Juniors

W. F. BRODNOX
J. O. CARNEY
J. A. DONNAL
S. DOTTERER, JR.
G. T. EDEN
R. S. GEHMAN
W. J. GRAEF
E. J. HARTNETT, JR.
J. W. HELM
W. T. HOGG, JR.
F. M. HORSMON
D. R. HOUK
H. C. KIRKWOOD
N. J. KOCHER
W. F. KOEHLER
H. L. KRAMER
D. E. McCORMICK
D. L. MICHELSEN
C. J. NUGENT
W. E. RICE, JR.
R. R. ROHLAND
T. A. SCHOTT
F. J. SCHREY, III
J. L. SPINELLI
C. T. STEWART
W. H. TRITSCH
R. B. WATSON
J. E. ZEMENAK

Sophomore

R. M. TOMB

Faculty Adviser: W. H. COX

Military Recognition Society

SCARAB

THEBES TEMPLE — 9 Temples, 1909

Seniors

G. H. ALBRIGHT
H. J. BECKER, JR.
C. L. HALL
D. D. KISTLER
P. G. KUHNLE
D. G. MARGOLF
R. W. SIPE
J. J. SMITHGALL
D. R. STERE
J. A. WEBB, JR.

Juniors

F. L. CAROTHERS
E. R. GLADYS
M. D. STEIN

Faculty Adviser: M. W. ISENBERG

Professional Architectural Fraternity

SIGMA ALPHA ETA

ALPHA CHAPTER — 23 Chapters, 1949

Seniors

C. M. BRUCH
C. I. COOPER
R. J. DIEHL
P. L. HALL
J. W. HILLSMAN
S. SLOMOWITZ
S. A. THORNTON

Graduate Students

L. M. BIBEY
M. KAPLAN
P. T. KING
J. M. McDONALD
I. M. SCOTT
R. J. Van HATTUM
N. L. WHITNEY

Faculty Adviser: C. C. BRONG

Speech and Hearing Honorary

SIGMA DELTA CHI

PENNSYLVANIA STATE COLLEGE CHAPTER — 52 Chapters, 1909

Seniors

P. S. BEIGHLEY
R. S. BONN
D. L. COLTON
F. J. FENTON, JR.
R. W. FRASER
E. G. GILDEA
G. A. GLAZER
L. T. KOLASINSKI
M. L. KRASNANSKY
M. C. MILLS
E. G. MOORE
J. O. PAKKANEN
P. A. POORMAN
R. G. SCHOOLEY
R. B. VOSBURG

Juniors

A. M. BLOOM
J. W. GROMILLER
C. K. HENDERSON
A. W. McNEILLIE
D. M. PELLNITZ
T. C. SOENS

Faculty Adviser: F. C. BANNER

Professional Journalism Fraternity

SIGMA ETA ALPHA

PENNSYLVANIA STATE CHAPTER — 1 Chapter, 1948

Seniors

S. A. COLLURA
E. EROTAS
T. B. JUDGE
G. B. KISTLER
A. B. KRAFCZEK
G. H. MARBLE
C. B. OCKSRIDER
M. T. PIEROTTI
B. L. RATHFON
R. B. SCHULTZ

Juniors

M. J. BASSARIK
N. J. MELOGRANA
A. L. PAPARAZO
W. H. TRITSCH

Faculty Adviser: R. M. BOWER

Hotel Administration Honorary

SIGMA GAMMA EPSILON

KAPPA CHAPTER — 31 Chapters, 1915

Seniors

P. B. BARTON, JR.
D. BUDENSTEIN
E. A. BUSH
R. H. CHILCOTE
W. J. ENGLERT
E. C. FIEDOREK
R. J. FRIES
D. C. GUMBERT
D. E. HARRISON
J. D. HARRISON
C. T. HOUSEMAN
R. E. HUBER
F. R. JOHNSON
D. C. McKISSICK
M. A. MARTINEZ
J. L. RIGONE
W. SHOWACK
G. SIMKOVICH
W. C. STEWART, JR.
P. N. THOMAS
R. B. WASSALL

Juniors

G. BADORREK
N. E. BOWNE
R. W. CAMERON
R. G. DECKER
R. E. HALLGREN
R. T. NELSON
C. E. SMELTZER
H. SURKALO
J. A. WASSON
W. R. YOUNG

Faculty Adviser: T. F. BATES

Earth Sciences Recognition Society

SIGMA PI SIGMA

PENNSYLVANIA STATE COLLEGE — 67 Chapters, 1921

Seniors

M. B. BURTON
N. H. CARLSON
M. D. UNDERWOOD
D. M. UNGER
J. D. WOLF

Faculty Adviser: R. G. STONER

Physics Honorary

SIGMA TAU

KAPPA CHAPTER — 27 Chapters, 1925

Seniors

G. H. ALBRIGHT
P. E. ARMSTRONG
A. BALLOTS
H. J. BECKER, JR.
J. R. BLAUSER
J. N. BOWER
J. M. BRAME
G. R. DAVIS
R. A. DREISBACH
P. E. EBERLY
J. W. ENTERLINE
D. E. FETTERMAN
G. L. FISHER, JR.
R. C. FORNEY
R. J. FRIES
F. V. FROLA
C. M. GERDES
R. A. GORDMAN
N. L. GRAY
L. C. HAEFFNER, JR.
W. F. HALL, JR.
W. R. HEWTON
J. A. HRIVNAK
W. F. HUIVETT
L. C. KELLER
T. B. KHAMMASH
J. C. KRETZING
P. G. KUHNLE
N. D. LEHMAN
R. A. MAKOFSKI
D. G. MARGOLF
R. D. MATHIEU
P. MLYNAR
R. E. MOORE
C. J. MOSER
G. F. PAGE
W. S. PFIRMAN
F. S. PRAMUK
C. H. REHKOPF
F. REINHOLD, JR.
M. P. RISTENBATT
F. A. RODGERS
J. J. SABER
J. L. SALVETTI
W. C. SCHLEGEL
R. B. SCHULTZ
K. S. SHULL
T. M. SIMONIAN
J. J. SMITHGALL
D. J. SNOPKOWSKI
J. B. SPARHAWK, JR.
J. STERANKA, JR.
W. F. STOUDT
J. S. TARLETON
L. T. THORPE
J. M. TOMLINSON
W. R. VALEGO
F. D. VIAZANKO
J. G. VIROSCO
J. L. VRABEL
J. A. WALSH
L. V. WAYTENICK
A. WOOLFORD
J. E. YOUNG

Juniors

J. A. DONNAL
J. W. GAUL
J. C. GOETTEL
R. C. GROSTEFON
D. R. HOUK
R. D. KINSEY
J. B. KNOX
J. F. OYLER
M. J. SCHUSTER
E. R. SNEERINGER, JR.
A. R. SREDENSCHEK
R. R. SWAB

Faculty Adviser: A. H. FORBES

Engineering Honor Society

TAU BETA PI

PENNSYLVANIA BETA CHAPTER 87 Chapters, 1912

Seniors

G. H. ALBRIGHT
H. F. ANSPACK
D. L. BABCOCK
J. R. BLAUSER
D. D. BOCK
E. H. BOGERT
G. R. BROWN, JR.
E. H. BRUBAKER
E. A. BUSH
G. L. BYWATERS
P. G. CLUVER
D. CUPSENSKI
R. A. DREISBACK
E. EDGERLEY, JR.
W. J. ENGLERT
J. W. ENTERLINE
D. E. FETTERMAN
E. C. FIEDOREK
H. D. GARDNER
R. A. GORDMAN
N. L. GRAY, JR.
D. C. GUMBERT
L. C. HAEFFNER, JR.
D. E. HARRISON
J. D. HARRISON
C. T. HOUSEMAN
E. J. HOWEY
J. A. HRIVNAK
R. E. HUBER
J. E. JEFFRIES
F. R. JOHNSON
R. D. JOHNSTON
J. T. KANE
R. K. KEPPLE
T. B. KHAMMASH
J. C. KRETZING
T. D. LARSON
N. D. LEHMAN
W. B. McMILLIN
T. W. MADIGAN
R. A. MAKOFSKI
R. E. MARKLE
M. A. MARTINEZ
R. I. MILLER
R. E. MOORE
D. O. NICODEMUS
R. S. PETERSON
S. B. PFEIFFER
F. S. PRAMUK
E. G. RHODES
M. P. RISTENBATT
W. C. SCHLEGEL
G. SIMKOVICH
T. M. SIMONIAN
C. G. SLATER
D. J. SNOPKOWSKI
J. B. SPARHAWK, JR.
J. R. STENSTROM
J. STERANKA, JR.
J. S. TARLETON
J. M. TOMLINSON
W. R. VALEGO
R. A. WACHTER
J. A. WALSH
B. R. WHITEHILL
A. WOOLFORD
J. W. WURST

Juniors

E. F. ANDRYSICK
W. P. DYE, JR.
J. C. LEITINGER
T. D. MATYLEWICH
W. A. MIKESELL, JR.
L. C. MINOR
J. F. OYLER
R. A. RODRIGUEZ, JR.
F. C. SCHOENAGEL
M. J. SCHUSTER
H. SURKALO
R. R. SWAB

Faculty Adviser: D. E. HARDENBERGH

Engineering Honor Society

THETA ALPHA PHI

PENNSYLVANIA GAMMA CHAPTER 54 Chapters, 1919

Seniors

F. M. ANGELONI
H. H. CULBERTSON
W. J. KLISANIN
E. L. MORGAN
R. C. PATTERSON
J. F. PRICE
K. E. SCHEETZ

Faculty Adviser: W. H. WALTERS

Drama Recognition Society

THETA SIGMA PHI

ALPHA TAU CHAPTER 50 Chapters, 1909

Seniors

C. J. ALLEY
M. J. ARNOLD
C. E. BARRETT
J. L. BLEUTGE
R. J. DELAHANTY
R. FINKELSTEIN
G. A. HASINGER
J. L. HOFFMAN
G. T. KASSAB
M. M. MARTIN
J. M. MUSGRAVE
D. NAVEEN
N. D. TREMBLEY
S. A. VANDEVER

Juniors

L. ALTHOUSE
P. A. KALSON
B. J. LOUIX
J. M. WILLIAMS

Faculty Advisers: F. C. BANNER, E. SLOTTA

Professional Journalism Fraternity for Women

XI SIGMA PI

ETA CHAPTER 16 Chapters, 1908

Seniors

E. DECKER
J. A. DOPPEL
H. D. GERHOLD
R. C. GILMORE
R. R. HARTLEY
A. C. MILLS
J. C. NELSON
R. V. POTTER
G. E. SIEMERT
R. K. STERN
R. F. STRICKLAND

Juniors

N. E. FOLSOM
H. C. KIRKWOOD

Faculty Adviser: N. A. NORTON

Forestry Recognition Society

SENIOR INDEX

	Page
Aagaard, K. V.	76
Abbot, W. Y.	194
Abeloff, F.	140
Ace, D. L.	38
Acosta, P. A.	76
Adams, C. R.	194
Adams, E. H.	38
Adams, J. C.	76
Adams, R. C.	98
Adams, R. W.	64
Adomines, A. A.	64
Aebi, C. J.	38
Albarano, J. J.	182
Albert, W. A.	140
Albrecht, V. P.	76
Albright, G. H.	98
Alderdice, R. J.	140
Alexander, F. V.	126
Alexander, J. A.	38
Alger, D. T.	140
Allan, M. H.	140
Allen, C. J.	140
Allen, G. P.	76
Alley, C. J.	140
Allgood, E. C.	140
Allio, D. D.	182
Allison, F. B.	140
Allison, J. H., Jr.	140
Allison, R. C.	38
Alperin, N.	140
Alterman, P. J.	98
Althouse, J. H.	76
Altobelli, R. F.	98
Altoeffer, M. O.	126
Amber, J. W.	140
Amend, C. E.	64
Amig, D. J.	38
Amole, R. K.	182
Amos, P. W.	98
Amsel, M.	140
Amsler, E. W.	140
Anders, B. J.	126
Anderson, A. H.	140
Anderson, A. R.	38
Anderson, G. K.	98
Anderson, G. P.	140
Anderson, H. D.	199
Anderson, J. D.	98
Anderson, P. R.	203
Anderson, R. F.	38
Anderson, W. P.	38
Andre, N. E.	76
Andrews, A. L.	205
Andrews, D. A.	203
Anella, A. D.	140
Angelo, F. C.	205
Angeloni, F. M.	64
Angst, R. E., Jr.	76
Angstadt, C. A.	140
Ankeny, H. C.	98
Anspach, H. F.	98
Anthony, G. C.	98
Anthony, J. E., Jr.	126
Antokol, I. B.	203
Arena, E. B.	126
Armstrong, P. E.	64
Arndt, E. L.	126
Arnold, M. J.	141
Arnold, W. H.	38
Arteritano, J. G., Jr.	141
Artz, R. T.	98
Asendorf, R. E.	126
Asplundh, B. E.	38
Atkinson, J. M.	76
Attig, R. C.	182
Auerbach, P. B.	194
Averbach, D. L.	141
Axelrod, J. L.	141
Babcock, D. L.	64
Babyar, G., Jr.	205
Bachin, S. B.	76
Baer, R. G., Jr.	141
Baer, R. P., Jr.	38
Bagby, R. A.	182
Bailey, A. O.	141
Baker, E. S.	141
Baker, G. E.	76
Baker, H. J.	182
Baker, J. L.	98
Baldwin, L. T.	98
Ballots, A.	98
Bambrick, M. T.	141
Bank, M. E.	141
Banks, J. F.	98
Baran, C. J.	98
Barber, E.	98
Barber, J. C.	126
Barbush, J. R.	141
Barclay, N. J.	141
Bard, J. L.	64
Barfield, P. L.	194
Barnes, G. E.	38
Barnes, L. L.	76
Barnett, D. C.	38
Barnett, J. E.	205
Barnhart, C. R.	98
Baron, A.	203
Baron, J. J.	141
Barr, J. F.	141
Barrett, C. E.	141
Barrho, J. W.	203
Barron, L. J.	99
Barrons, J. C.	76
Bartek, L. J.	194
Bartels, R. E.	76
Bartlebaugh, E. D.	182
Barton, D. R.	141
Barton, P. B., Jr.	182
Barton, P. D., Jr.	38
Barwick, R. C.	182
Basalla, G.	141
Bascom, C. W.	99
Bascope, A. H.	99
Bauchspies, B. A.	203
Baylson, E. L.	76
Beal, D. E.	141
Beam, B. L.	126
Beamer, R. R.	199
Beard, R. C.	76
Bechakas, L. G.	126
Becht, M. M.	141
Beck, E.	142
Beck, W. N.	142
Becker, H. J., Jr.	99
Beckley, S. A.	126
Beeman, R. D.	38
Beethoven, E. C.	99
Behanna, C. S.	76
Beighley, P. S.	142
Beiter, J. F.	76
Bell, J.	77
Bell, R. M.	99
Bellin, R. F.	142
Bemus, W. J.	199
Bender, M. J.	126
Bendistis, N. J.	77
Bennett, D. R.	77
Bennett, M. R.	142
Bennett, S. H.	99
Benning, R. W.	38
Benning, S. O.	38
Benninghoff, J. M.	182
Benson, M. R.	99
Bentley, J. M.	99
Berger, E. J., Jr.	99
Beringer, H. M.	205
Berk, M. R.	142
Berkebile, J. R.	39
Berkheimer, R. C.	39
Bernstein, M.	142
Berry, J. V., Jr.	203
Bersinger, D. D.	77
Bertiaux, G. E., Jr.	182
Best, C. F.	200
Best, D. J.	142
Betts, A. H.	194
Betts, M. J.	77
Betz, C. H.	39
Betz, J. L.	99
Bevard, G. N.	39
Beynon, R. D.	142
Biddle, R. A.	64
Bierman, N. C.	77
Bigler, S. G.	182
Bigott, L. A.	203
Birkley, R. H.	200
Bischoff, D. C.	194
Bistline, D. H.	77
Bixler, J. K., Jr.	99
Blachewicz, A.	203
Black, E. G.	39
Black, F. W.	99
Black, J. L.	142
Black, W. H.	39
Blacker, J. R.	77
Blaha, W. E.	142
Blair, D. R.	142
Blakeslee, N. J.	77
Blakesley, F. A., Jr.	194
Blanchard, J. A.	39
Blanning, L.	77
Blauser, J. R.	99
Bleiler, R. E.	126
Bleutge, J. L.	142
Bloom, R. A.	99
Blum, L.	77
Blythe, R. A.	200
Bobowski, W. J.	77
Bock, D. D.	99
Bock, M. L.	77
Bodner, R. J.	203
Bogan, R. W.	142
Bogert, E. H.	99
Bohenick, J. A.	200
Bolduc, A. M.	142
Boleky, L. H., Jr.	142
Bolish, A. G.	199
Bonchonsky, J. P.	99
Bond, G. F.	142
Boner, W. J.	142
Bonn, R. S.	143
Bonnell, R. L.	143
Boone, M. E.	64
Boorady, F. A.	100
Bope, G. A.	143
Bordner, D. L.	143
Borlo, P., Jr.	143
Borst, W. E.	143
Bossart, P. N., Jr.	182
Bouldin, K. E.	182
Bovalina, Y.	143
Bowden, J. R.	100
Bower, J. N.	100
Bowles, P. J.	143
Boyce, F. P.	39
Boyce, W. A.	182
Boyd, H. F.	100
Boyer, H. M.	100
Brackett, A. O.	100
Bradrick, T. R.	77
Brady, E. M.	77
Brahler, F. J.	143
Brand, G. A.	143
Brand, S. R.	39
Brandon, R. R.	39
Brannaka, H. E.	39
Breisch, R. E.	39
Brenckman, P. I.	143
Brewer, C. F.	77
Breyer, J.	143
Brezelle, R. E.	126
Bria, F. L.	143
Bright, B. J.	126
Brister, J. C.	194
Britton, M. I.	77
Broad, J. R.	203
Broadt, L. C.	143
Brobst, F. H.	39
Brooks, J. R.	143
Broscious, N. J.	143
Broscious, W. J.	143
Brosius, C. C.	39
Brosius, S. S.	143
Brossman, J. S.	144
Brouse, C. A.	100
Browand, D. A.	144
Browand, K. S.	144
Brower, J. M.	199
Brown, B.	203
Brown, B. F.	203
Brown, G. R., Jr.	64
Brown, H. A.	64
Brown, J. A.	144
Brown, J. C., II	64
Brown, J. R.	144
Brown, K. R.	77
Brown, L. M.	144
Brown, R.	126
Brown, R. S.	144
Brown, R. W.	203
Brown, W. J.	100
Brubaker, E. H.	100
Bruch, C. M.	200
Bruck, M. A.	144
Brunner, V. R.	126
Buchanan, A. B.	78
Buchanan, R. S.	199
Bucknell, J. R.	39
Budenstein, D.	182
Budinger, S. A.	144
Buff, C. A.	203
Buganich, M.	39
Bumm, L. M.	39
Burdette, L. A.	39
Burkhardt, R. I.	40
Burlew, J. A.	182
Burney, V.	78
Burns, J. L.	144
Burns, L. M.	144
Burns, R. J.	100
Burrows, W. A., Jr.	100
Burt, G. M.	78

SENIOR INDEX

	Page
Burton, M. B.	64
Bush, E. A.	183
Bush, H. M.	40
Bush, P. A.	78
Buss, K. W.	144
Butz, M. L.	200
Butz, P. C.	40
Butz, W. G.	40
Bywaters, G. L.	100
Cable, J. W.	40
Cadle, N.	200
Calhoun, C. W.	200
Callery, V. A.	64
Campbell, J. D.	144
Campbell, J. J.	40
Campbell, J. W.	144
Campbell, P. T.	40
Capatch, W. P.	144
Caporuscio, H. A.	100
Capper, P. W.	144
Caputo, A. J.	144
Carbaugh, D. L.	100
Cardinali, N. J.	144
Carlson, D. C.	145
Carlson, N. H.	64
Carnell, J. E.	78
Carothers, P. F., Jr.	100
Carro, S. R.	100
Carroll, W. M.	40
Carter, J. E.	145
Carter, J. H.	145
Cartey, J. M.	100
Caser, R. J.	101
Cash, R.	40
Cassidy, R. W.	200
Cassol, R. Y.	145
Cassover, L.	145
Catanach, W. M.	40
Catlin, E. H.	202
Cavanaugh, D. W.	126
Cetlin, B.	64
Cetron, M. J.	78
Chadwick, A. A.	40
Chadwick, J. W.	40
Chaffier, M.	145
Chapman, H. C.	145
Chappell, J. M.	145
Charles, N.	145
Chehi, S. E.	101
Cherrie, A. J.	145
Chesla, E. J., Jr.	145
Chesnick, F. A.	40
Chester, A. M.	78
Chevalier, C. E.	101
Chilcote, R. H.	183
Chiodo, S. P.	183
Chobany, G.	145
Chominski, R. A.	145
Christ, R. E.	78
Christian, C. M.	64
Christner, G. M.	64
Christock, G. C.	203
Chubb, W. R.	101
Chylak, E.	203
Clark, D. J.	78
Clark, G. L.	65
Clark, J. B., III	203
Clark, J. R.	145
Clark, P. M.	40
Clark, R. D.	145
Clark, R. D.	101
Clark, W. F.	145
Clarke, J. T.	40
Clatch, F. M.	78
Clauser, J. K.	78
Claycomb, J. E.	145
Claysmith, M. A.	126
Clayton, J. E.	40
Clemens, R. D.	203
Clibanoff, J.	145
Cline, D. J.	101
Clinton, H. R., Jr.	203
Cluver, P. G.	101
Clyde, P. J.	101
Coates, F. R.	146
Cochran, B. J.	194
Cochran, J. S.	146
Coenson, M.	101
Coffman, C. W., Jr.	146
Cohen, B. H.	202
Cohen, B. L.	146
Cohen, J. C.	146
Colarusso, A.	127
Colavincenzo, N. D.	40
Colborn, R. M.	40
Cole, E. E.	78
Cole, R. L.	200
Cole, W. S.	101
Coleman, B. A.	146
Coleman, R. J.	146
Colihan, R. J.	146
Colley, R. W.	101
Collins, J. J.	78
Collodi, R. J.	205
Collura, S. A.	127
Colton, D. L.	146
Colvin, C. O.	146
Comfort, E. V.	41
Comishock, J.	203
Como, L.	146
Conahan, D. J.	146
Concini, R.	203
Condit, J. A.	203
Condliff, A. F.	205
Connolly, J. P.	199
Conrad, B. A.	78
Conrad, W. G.	146
Conti, W. J.	127
Cook, D. M.	194
Cook, J. A., Jr.	146
Cook, R. O.	41
Cooke, R. C.	101
Cooke, T. J.	146
Cooper, B. P.	146
Cooper, C. I.	200
Cope, J. D.	41
Corazza, P. F.	78
Corl, E. A.	65
Cornell, M.	78
Corwin, D. T.	146
Cosgrove, M. M.	146
Cosgrove, R. K.	147
Couch, W. H.	78
Cover, H. E.	147
Cox, N. E.	127
Craig, K. A.	78
Craine, R. B., Jr.	65
Cramer, B. G.	101
Crandall, J. R.	41
Craul, D. R.	41
Creep, P. B.	101
Cressman, P. J.	65
Cripps, R. J.	41
Crisman, J.	200
Criste, C. K.	41
Crompton, M. H.	65
Crooks, B. C.	79
Cross, A. N.	41
Crouse, R. F.	101
Croushore, H. W.	183
Crull, A. J.	41
Crummy, W. D.	41
Culbertson, H. H.	147
Cummings, G. L.	41
Cummings, J. T.	200
Cummings, T. J.	147
Cummings, W. B.	41
Cunningham, E. L.	79
Cupsenski, D.	101
Curcio, N. D.	194
Curnow, W.	147
Curran, N. J.	79
Curtis, J. G.	101
Cushner, B. S.	79
Custer, P. F.	202
Cytrynowicz, D. S.	101
Daday, B. J.	41
Dahlinger, E. L.	127
Dale, J. A.	102
Dale, J. H., Jr.	147
Dalzell, R. W.	183
Daneff, A., Jr.	147
Darcy, J. B.	41
Darlington, C. D.	127
Darlington, J. W.	41
Dash, R. M.	147
Daubenspeck, J. E.	79
Davidson, A. D.	41
Davies, J. C.	41
Davies, J. N.	147
Davies, J. R.	127
Davis, E. D.	102
Davis, E. W.	127
Davis, G. R.	102
Davis, J. M.	194
Davis, J. W.	147
Davison, J. E., Jr.	102
Dean, M. J.	127
DeAncona, R. W.	147
Decker, E.	41
Decker, M. E.	127
DeFelice, F. E.	102
Deger, E. R.	194
DeHaas, T. B.	194
Deibert, H. E., Jr.	205
Deithorn, D. A.	42
Delahanty, R. J.	147
Delaney, U. M.	147
Delavan, L. A.	42
DelleDonne, L. L.	194
DeLucia, R., Jr.	147
Demcio, M.	79
Denion, J. M.	127
Denishuther, W.	205
Denison, G. R., III	42
Dennis, C. L.	102
Dennis, C. O.	183
Dennis, P. A.	147
Derek, A. L.	65
DeRenzo, S. J.	147
Desaulniers, C. L.	147
Dessen, J. G.	147
Dewitt, M. I.	202
Dickson, E. R.	148
Dickson, S.	79
Diechmann, C.	202
Diefenderfer, D. F.	102
Diefenderfer, R. A.	102
Dieffenderfer, J. W.	102
Diehl, N. N.	202
Diehl, R. J.	79
Dietrich, L. E.	148
Dietz, D. C.	42
Diffenderfer, D. E.	102
Dillman, D. I.	203
Dillman, L. H.	148
Dillner, F. D.	42
Dillon, K. M.	79
Dinich, G. A.	79
Dinnocenzo, A.	102
Dissinger, R. B.	199
Doak, W. R.	202
Dobbins, R. K.	102
Dobson, J.	79
Dodson, L. R.	200
Doggett, M. C.	148
Dolan, A. G.	148
Dolinger, S.	102
Doll, R. E.	199
Dolphin, L. K.	148
Donaghey, C. E.	102
Donahoe, J. B.	42
Doppel, J. A.	42
Dorman, C. E.	148
Doroshow, L. W.	148
Dougherty, J. N.	148
Dougherty, L. N.	42
Doughty, J. R.	148
Douglass, R. J.	200
Douglass, T. J.	65
Doutt, W. F.	148
Downs, W. C.	42
Doyle, R. G.	148
Dreisbach, R. A., Jr.	65
Drobka, A.	42
Duff, G. D.	148
Duffy, J. A.	148
Duffy, N. J.	148
Duich, J. M.	42
Duncan, D. B.	42
Duncan, R. L.	79
Dunkel, M. B.	200
Dunkin, N. R.	183
Dunlavey, R. L.	148
Dunmire, H. J.	148
Dunn, D. A.	148
Durkin, J. J.	127
Durniak, J.	201
Eagle, A. J.	149
Eagle, R. G.	201
Eberly, P. E.	65
Eckelmann, G. F.	42
Ecker, J. T.	149
Eckert, P. A.	65
Eckman, J. L.	149
Eddy, R. M.	79
Edgerley, E., Jr.	102
Edsell, R. D.	201
Edstrom, R. C.	149
Edwards, D. J.	149
Edwards, R. M.	183
Edwards, R. W.	149
Egolf, R. J., Jr.	79
Eichenlaub, R. S.	199
Einenkel, E. M.	149
Eisenmann, J. W.	65
Eisenstat, N. C.	149
Elicker, H. R.	194
Elliehausen, E. H.	102
Ellison, Y. R.	149
Englert, W. J.	183
Enoch, A. F.	102

SENIOR INDEX

	Page
Enterline, J. W.	102
Enterline, R. S.	149
Epler, D. L.	203
Eppley, A. J.	127
Epstein, I. E.	79
Epstein, J. N.	103
Erb, W. W.	42
Erotas, E.	127
Espey, C. R.	149
Evans, E. A.	149
Evans, J. D.	199
Evans, O. G.	183
Evans, R. B.	203
Everett, L. A.	103
Everett, L. J.	42
Everson, W. H.	201
Evert, R. F.	79
Evey, M. K.	149
Eyer, P. E.	183
Fabian, D. E.	127
Fair, O. D.	79
Fairchok, P. G.	205
Fairer, V. P.	79
Falcone, J. R.	149
Falzone, C. J., Jr.	103
Fanelli, P. R.	103
Farley, R. B.	103
Farrell, J. M.	80
Farrell, P. E.	149
Farrelly, C. J., Jr.	149
Farris, R. A.	149
Fazio, C. P.	80
Feaster, W. L., Jr.	42
Feather, M. A.	149
Feeney, J. J.	150
Fekete, A.	183
Feldman, G. H.	80
Felker, D. L.	150
Fenton, F. J.	150
Feraco, F. C.	150
Ferguson, J. T.	80
Ferguson, N. K.	127
Feryo, E. J.	150
Fetterman, D. E., Jr.	103
Fetterolf, L. A.	65
Fetzer, D. C.	80
Few, W. B., Jr.	150
Fey, R. F.	80
Ficks, F. L.	80
Fiedorek, E. C.	183
Fields, C. L., Jr.	103
Fields, V. R., Jr.	150
Fieni, F. P.	42
Fike, W. T.	42
Fillman, R. E.	150
Fillo, G. J.	183
Filtosh, G. A.	80
Fink, J. G., Jr.	150
Fink, W. G.	203
Finkelstein, R.	150
Finley, K. M.	150
Finney, R. C.	103
Fiser, D. D.	150
Fisher, B. L.	202
Fisher, C. G.	201
Fishman, E. S.	203
Fishman, J. J.	80
Fissel, G. W.	43
Fitzpatrick, R. J.	150
Fix, D. M.	65
Fleming, M. L.	80
Flowers, R. D.	199
Foor, D. H.	150
Foor, E. R., Jr.	183
Ford, C. A.	103
Foresman, S. B.	127
Formolo, J. A.	127
Forney, R. C.	103
Foster, D. J.	203
Foulks, C. E.	150
Fowkes, J. W., Jr.	43
Fox, A. M.	80
Francis, A. H.	43
Frankenfield, D. E.	103
Frantz, J. J.	199
Franz, R. E.	43
Fraser, R. W.	150
Frech, W. J.	80
Frederick, C. F.	199
Frederick, E.	202
Free, D. A.	80
Freeda, J. D.	150
Freedman, W. A.	194
Freistak, A. P.	150
Fretz, L. B.	80
Frey, J. E.	43
Frey, K. I.	151
Fried, W. F., Jr.	43
Friedman, L. M.	151
Friedman, R. S.	151
Fries, R. J.	183
Friese, P. W.	103
Frishberg, M.	151
Frogge, W. J.	151
Frohman, M. M.	80
Frola, F. V.	103
Fromm, J. D.	80
Frutiger, J. E.	128
Fry, C. J., Jr.	183
Fry, R. N.	80
Fugate, J. K.	65
Fulton, D.	203
Furlong, D. A., Jr.	103
Furlong, D. C.	65
Fusco, E. E.	105
Gaddess, D. A.	205
Galant, R.	151
Galati, J. V.	151
Gallagher, J. P.	43
Gallagher, N. E.	151
Gardner, D. D.	195
Gardner, H. D.	103
Garman, G. H.	151
Garner, E. W., Jr.	151
Garretson, H. R.	43
Garrison, W. P.	195
Garrity, F. R.	203
Garver, H. H., Jr.	103
Gasche, A. C.	65
Gedance, A. R.	103
Gedda, L. J.	203
Geffert, J. T.	151
Gehm, M. J.	151
Gehrig, R. W.	104
Geibel, J. A.	80
Geiger, J. K.	65
Geist, J. M.	104
Gekas, G. G.	104
Gelatko, E. R.	203
Geltz, N. J.	81
Gemmell, J. W.	65
George, C. E.	151
George, R. E.	151
Gerber, J. D.	81
Gerdes, C. M.	104
Gerhold, H. D.	43
Geronimo, M. B.	104
Gery, W. A.	151
Geschwindt, I. R.	201
Getz, J. R.	43
Getz, R. E.	202
Geyer, F. L.	43
Ghost, W. A., Jr.	81
Gibbons, W. P.	66
Gibbs, N. L.	81
Gibson, A. J.	151
Gibson, J. L.	203
Gibson, W. J.	195
Gilbert, J. C.	104
Gildea, E. G.	151
Gillispie, A. Q.	151
Gilmore, R. C.	43
Gilroy, K. J.	66
Ginsburg, S. D.	152
Ginter, C. L.	43
Girod, E. K.	201
Givler, H. E.	43
Glass, E. A.	199
Glass, M. L.	152
Glass, W. F.	202
Glauner, J. A.	81
Glazer, G. A.	152
Glessner, J. F.	43
Glick, L. R.	81
Glick, S. J.	152
Gluck, R. M.	81
Godber, J. L.	203
Godshall, E. D.	81
Goduscik, J. M.	104
Goldberg, E. M.	152
Goldbloom, E.	152
Goldbloom, I. C.	152
Goldenberg, M. A.	104
Goldman, M. C.	152
Goldstein, S. H.	152
Gomez, R. V.	104
Goode, W. W.	199
Goodell, L. R.	203
Goodman, N. R.	81
Goodman, R. H.	183
Goodman, S. F.	104
Gordman, R. A.	104
Gordon, J. M.	152
Gordon, M. J.	203
Gordon, N.	81
Gotwalt, N. H.	43
Goughan, D. M.	199
Gougoulis, G. H.	104
Gourley, W. C., Jr.	43
Grabowicz, T. S.	81
Gracey, H. A.	152
Gracey, J. W.	152
Grady, D. F.	104
Graham, J. C.	199
Gransback, H. H.	152
Grassó, D. R.	195
Gray, D. J., Jr.	152
Gray, J. C.	104
Gray, M. J.	152
Gray, N. L.	104
Green, C. H.	43
Green, D. E.	81
Greenawald, W. H.	104
Greenberg, D. C.	152
Greenberg, E. L.	104
Greenberg, H.	81
Greenburg, A.	201
Greene, H. E.	44
Greene, M. A.	44
Greenfield, M.	199
Greenfield, T. D.	104
Greer, A. T., Jr.	199
Greer, G. G.	152
Gregory, H. S.	128
Gresh, W. G.	81
Griffith, E. M.	81
Griffith, R. W.	152
Griffiths, R. B.	153
Griggs, R. H.	81
Grimaldi, A. E.	153
Grimshaw, M.	153
Groff, I. G.	153
Groff, W. M.	105
Gronick, J. J.	81
Gronick, P. J.	128
Groomes, D. L.	153
Grosky, D. L.	203
Gross, H. L.	44
Gross, M. S.	81
Grosse, P. K., Jr.	153
Grossman, J. B.	153
Grossman, J. M.	153
Grotsky, R. A.	153
Grove, D. A.	203
Groves, J. M.	153
Gruber, G. H., Jr.	202
Gruber, M. E.	153
Gruber, N.	128
Gruda, W. W.	195
Gruver, W. E., Jr.	205
Guccini, L. B.	128
Guest, H. F., Jr.	82
Gumbert, D. C.	184
Gusheroski, R. M.	82
Gustin, J. E.	82
Guthrie, M. G.	128
Gyurcso, S. J.	153
Haas, K. R.	199
Haeffner, L. C., Jr.	105
Haensly, W. E.	44
Hager, F. C.	82
Hagerty, F. D.	199
Haggerty, S. W.	82
Haines, J.	105
Hall, C. L.	105
Hall, J. W.	203
Hall, P. L.	82
Hall, W. F., Jr.	66
Hallal, G. L.	153
Halpern, M. J.	203
Halton, T. W.	82
Hamilton, G. F.	195
Hammaker, P. B.	184
Hammer, R. H., Jr.	105
Hammond, B. E.	128
Hammond, K. A.	153
Hampson, L. M.	184
Handwerk, R. H.	195
Hanford, P. V.	201
Hanlon, J. H.	44
Hanna, D.	153
Hanna, M. N., Jr.	203
Hanna, T. A.	153
Hanobeck, R.	203
Hansen, R. H.	44
Hanson, D. L.	128
Harcarufka, R. E.	44
Hardes, O. J.	82
Harding, R. A.	128
Harkins, J. H.	128
Harkins, R. E.	105
Harman, J. W., Jr.	105

SENIOR INDEX

	Page
Harmic, B. Z.	203
Harms, W. R.	44
Harnish, D. J.	82
Harp, D. A.	153
Harrington, G. F.	153
Harris, E. E.	128
Harris, E. L.	201
Harris, J. A.	203
Harris, M. B.	154
Harrison, D. C.	66
Harrison, D. E.	184
Harrison, J. D.	184
Hart, P. W., Jr.	202
Hartenbach, V. J.	128
Hartle, F. A.	128
Hartle, R. H.	154
Hartley, R. R.	44
Hartlieb, K. B.	128
Hartman, R. J.	44
Hartsock, N. B.	66
Hartz, A. L.	82
Hartzell, G. F.	201
Harvan, G. R.	184
Harvey, A. C.	105
Hasinger, G. A.	203
Hatkevich, F. J.	105
Haudenshield, L. V.	128
Haugh, H. M.	128
Hauser, G. L.	201
Hawk, H. W.	44
Hay, D. W.	44
Hayman, T. D.	203
Hearns, M. J.	44
Heck, G. L.	154
Hedrick, R. C.	105
Heeney, J. V., Jr.	105
Heidel, C. M.	154
Heidish, G. A.	154
Heil, W. L.	66
Heinsohn, M. J.	44
Heintzelman, R. L.	105
Heinz, J. S.	201
Heinz, W. J.	154
Heitzenrater, P. R.	202
Helffrich, A. B., Jr.	154
Hench, R. F.	66
Henderson, M. A.	82
Hendrickson, W. H.	105
Hendrzak, B. J.	154
Henry, J. B.	154
Henry, J. P.	154
Hensel, P. A.	195
Herb, R. G.	44
Herman, E. C.	199
Herman, T. A.	44
Herr, L. E.	105
Herring, E. L.	154
Hershey, W. R.	44
Herstine, R. A.	44
Hertler, G. E.	154
Hertz, S. B.	154
Hesketh, H. E.	66
Hess, J. H.	199
Hess, R. K.	154
Hewitt, J. W.	154
Hewton, W. R.	105
Hibbs, A. C.	82
Hickey, M. C.	82
Higgons, E. T.	154
Hileman, R. R.	128
Hilger, J. W.	45
Hill, E. D.	45
Hill, E. J.	82
Hill, W. S.	154
Himmelstein, L.	66
Hinkle, A. D.	200
Hiteshue, G. V.	45
Hoch, C. M.	105
Hochreiter, R. J.	154
Hockersmith, W. E.	66
Hoerner, D. A.	155
Hoetze, G. J., Jr.	201
Hoffman, B. A.	201
Hoffman, D. L.	105
Hoffman, E. G.	82
Hoffman, J. L.	155
Hoffman, N. L.	155
Hoffman, W. L.	105
Hoffman, W. S.	106
Hoffritz, W.	203
Hofmann, F. R.	45
Hoidra, M.	155
Hoke, D. E.	45
Hoke, W. G., III	82
Holden, J.	66
Holt, L. G.	106
Holt, W. R.	45
Homan, W. E.	106
Homire, A. E.	155
Homire, J. L., Jr.	155
Honour, M. W.	199
Hood, N. J.	82
Hoosic, J. F.	106
Hoover, E. C.	195
Hoover, F. L., Jr.	45
Hoover, H. W.	106
Hoover, L. J.	82
Hoover, R. P., Jr.	106
Hope, D. J.	155
Hopkins, L. J.	106
Hopper, W. E., Jr.	155
Horchos, L. A.	106
Horgan, D. L.	128
Horikawa, N. R.	200
Horkowitz, M. E.	155
Horn, R. E.	129
Horn, W. F.	205
Hornbaker, R.	45
Hornick, E. J.	129
Horning, F. L.	184
Horning, G. U.	66
Horoff, M. B.	155
Horsford, J. B.	155
Houseknecht, J. H.	129
Houseknecht, W. A.	106
Houseman, C. T.	205
Houser, D. L.	83
Houser, P. A.	155
Houston, H. A., Jr.	195
Houston, P. B.	155
Houts, R. F.	45
Howe, M. L.	129
Howe, P. T.	45
Howey, E. J.	106
Hoy, K. L.	155
Hrivnak, J. A.	106
Huber, C. E.	155
Huber, J. D.	106
Huber, R. E.	184
Hudson, W. M.	45
Huet, J. A.	45
Huggler, E. H.	184
Hughes, C. R., Jr.	83
Hughes, R. E.	83
Hughes, R. M.	45
Hull, J. B., Jr.	106
Humphreys, F. A.	155
Humphries, M. H.	155
Hunsberger, J. C.	106
Hunter, A. E.	201
Hunter, H. D.	155
Huntley, T. W.	156
Hurless, H. J.	156
Husack, M.	184
Huston, F. B., Jr.	106
Hutnyan, E. M.	156
Huyett, W. F.	106
Iannelli, E. M.	45
Ifft, R. H.	45
Igou, R. D.	184
Ilgen, S. E.	66
Illingworth, L. L.	156
Imes, A. F.	45
Imler, R. P.	45
Ingham, J. V., Jr.	66
Ingleright, R.	106
Ingram, H. V., Jr.	156
Ingram, R. L.	106
Irvin, J. W.	107
Irvin, L. J.	45
Irvine, G. A.	203
Irving, T. H.	200
Irwin, R. N.	156
Isaacman, M.	156
Isenberg, B. C.	156
Isenberg, T. E.	156
Jackel, D. J.	156
Jackson, D. M.	156
Jackson, W. E.	107
Jacobs, G. W.	46
Jacobson, D. A.	66
Jacoby, D. H., Jr.	156
Jaffe, A.	205
Jajich, S.	46
James, M. F.	156
Jarden, N.	195
Jasinski, R.	156
Jawdy, T. L.	107
Jeffress, I. O.	83
Jeffries, G. W.	156
Jeffries, J. A.	156
Jeffries, J. E.	107
Jenkins, H. B.	107
Jenkins, J. I.	83
Johns, B. E.	156
Johnson, C. H.	195
Johnson, F. R.	184
Johnson, H. H.	156
Johnson, R. A.	66
Johnson, R. E.	46
Johnson, R. M.	83
Johnson, T. S.	201
Johnson, W. E.	46
Johnson, W. G.	157
Johnson, W. G.	46
Johnson, W. M.	157
Johnston, R. D.	107
Jones, A. M.	83
Jones, G. P.	66
Jones, J. F.	46
Jones, L. C.	83
Jones, L. R.	83
Jones, M. E.	83
Jones, S. L.	157
Jones, T. E.	129
Jordan, J. M.	66
Judd, R. L.	107
Judge, T. B.	129
Jumber, J. F.	46
Jurchak, T. B.	46
Kadoich, W. L.	83
Kalafus, J., Jr.	46
Kalanik, E. P.	46
Kalfas, J. G.	202
Kallessar, J. J.	107
Kandrat, J. R.	157
Kane, J. T.	107
Kane, P.	129
Kaneda, R. S.	157
Kaniuka, R. P.	46
Kanour, W. W.	46
Kanyuck, J. E.	129
Kaplan, N. B.	157
Karge, R. W.	107
Karolak, E. F.	83
Kassab, G. T.	157
Kasun, F. S.	200
Kates, A.	157
Kates, M.	157
Katz, R. P.	157
Kauffman, J. B.	201
Kauffman, J. R.	46
Kauffman, J. R.	46
Kauffman, N. M.	184
Kauffman, W. S.	157
Kaufman, E. I.	129
Kay, G. W.	46
Kearns, F. X.	202
Keener, A. G.	157
Kehler, R. D.	107
Kehs, F. L.	129
Keightly, J. S., Jr.	157
Kell, E. A.	199
Kellar, S. S.	129
Keller, E. L.	203
Keller, G. F.	46
Keller, L. C.	67
Kelley, B. L.	46
Kelly, G. L.	83
Kelly, J. J.	205
Kelly, R. L.	157
Kelly, R. M.	107
Kelz, J. W.	83
Keniston, A. R.	46
Kennedy, J. S.	83
Kennedy, R. B.	157
Kenvin, J. R.	157
Kephart, W. L., Jr.	67
Keplinger, J. A.	107
Kepple, R. K.	107
Kerber, E. F., Jr.	107
Kernan, M. S.	129
Kerr, T. E.	157
Kester, S. A.	47
Khammash, T. B.	107
Kibelbek, A.	157
Kiel, M. A.	107
Kilhefner, P. T., Jr.	184
Killian, H. A.	47
Kilmer, M. P.	203
Kimble, J.	83
Kimelman, M. R.	158
Kimmel, N. E.	129
Kincaid, D. R.	47
Kincaid, M.	83
Kincaid, S. C., Jr.	47
Kincaid, W. J.	47
King, C. E.	107
Kinnaird, L. D.	202
Kinnan, B. P.	129
Kinzie, W. R.	205
Kircher, C. J.	108

SENIOR INDEX

	Page
Kirchner, H. P.	205
Kirk, W. G.	202
Kirschner, R. J.	67
Kishbaugh, A. A.	67
Kistler, D. D.	108
Kistler, G. B.	129
Kitts, H. E.	83
Klaban, W. H., Jr.	158
Klaus, C. W.	158
Kleber, T. M.	84
Klein, H. M.	67
Klepper, P. A.	84
Klevan, H. Y.	84
Kline, D. E.	200
Kline, M. D.	84
Kline, R. F.	47
Klinefelter, F. W., Jr.	47
Klinepeter, D. E.	84
Klingensmith, R. M.	108
Klingler, M. R.	67
Klisanin, W. J.	158
Klocek, P. N.	195
Klopp, B. L.	158
Knable, H. L.	158
Knarr, W. E.	158
Knauer, J. F.	158
Knerr, L. A.	158
Kniss, J. R.	84
Knoll, R. G.	108
Knup, A., Jr.	67
Knyrim, E. W.	158
Kocak, T. J.	67
Kochanowski, C. A.	108
Koelle, R. R.	158
Kohn, R. J.	158
Kolano, A. L.	67
Kolasinski, L. T.	158
Kolber, E.	158
Kolesar, J.	47
Koons, R. W.	158
Koplovitz, B. G.	195
Korber, E. J.	184
Kormanik, M. A.	129
Kostanecki, R. G.	201
Kostas, E. S.	129
Kostka, P. E.	108
Kotchi, E. F.	201
Kott, W. M.	158
Koutavas, D. J.	108
Kovar, A.	108
Kowalski, R. M.	108
Krafczek, A. B.	129
Kramlich, W. E.	47
Krap, M.	158
Krasnansky, M. L.	158
Kreiser, H. R.	47
Kretzing, J. C.	108
Kretzing, R. D.	67
Krieger, W. R.	159
Krimmel, R. G.	47
Kriney, N. E.	159
Kronk, M. E.	47
Krowsoski, P. P.	184
Kruger, C. H.	47
Krynock, M.	108
Kudaroski, J. V.	47
Kugelman, M.	159
Kuhn, A. F.	84
Kuhnle, P. G.	108
Kuhnsman, O. H.	159
Kulbacki, B. B.	159
Kulman, H. M.	47
Kump, D. J.	184
Kuntz, E. J.	204
Kuntz, J. M.	159
Kurey, J. G.	47
Kurtz, D. F., Jr.	47
Kusick, J. J.	47
Kutz, R. E.	108
Kutz, S. A.	108
Kyle, G. E.	202
LaBar, P.	48
Labrosse, E. G.	48
Lachman, R. V.	84
Laconis, J. G.	130
Lafferty, G. R., Jr.	159
Laffoon, L. M.	48
Lakitsky, E. P.	48
Lambert, R. E.	108
Lambert, R. G., Jr.	108
Lamoreaux, H. E.	108
Lamoree, J. M.	130
Land, C. E., Jr.	48
Landau, J.	159
Landis, G. H.	48
Landis, R. Q.	159
Landis, T. M.	48
Lang, V. O.	159
Langley, L. E.	108
Lansberry, R. R.	159
Larchuk, D.	202
LaRegina, D. J.	84
Larson, T. D.	109
Lasavage, A. W.	195
Laubach, G. E.	109
Laudano, V. A.	84
Lauer, J. S.	159
Lawrence, B. F.	84
Lawrence, C. L.	159
Lazarowitz, W.	204
Lear, J. L.	48
Lechler, G. P., Jr.	109
Lechner, C. D.	48
Lefkowith, E. F.	159
Lehman, G. E.	48
Lehman, N. D.	109
Lehrian, K. J.	84
Leida, C. F.	109
Leighty, D. J.	130
Leins, G. A.	204
Leitzinger, J. L.	109
Leland, R. M.	202
Lemley, L. W.	67
LeMon, L.	159
Lenz, G. W.	109
Leonard, J. R.	159
Leonard, J. W.	184
Leonard, R. R.	109
Leonard, W. C., Jr.	159
Leopardo, J. E.	109
Lerner, S. L.	159
Lesher, T. S.	67
Lesser, J., Jr.	84
Leto, R. R.	109
LeVan, R. B.	48
Levin, F. B.	109
Levin, M. M.	160
Levitt, M. P.	160
Levy, R. S.	160
Lewis, F. H.	160
Lewis, G. R.	160
Lewis, M. K.	201
Lewis, R. C.	48
Lewis, W. D.	160
Leyburn, R. L., Jr.	160
Lieberman, E. A.	48
Light, H. J.	109
Light, L. I.	67
Lightner, D. F.	160
Lind, C. D.	67
Lindner, S. B.	84
Liner, K.	84
Lins, N. L.	160
Lintz, A. W.	201
Lipkowitz, D. R.	84
Lipsky, J. A.	200
Litwak, P., Jr.	160
Livingston, R. E.	201
Llewellyn, A. D.	109
Llewellyn, N. S.	160
Lloyd, M. E.	160
Lloyd, R. K.	160
Lobron, C. M.	109
Locke, L. D., Jr.	200
Loesel, C. J.	84
Lohse, M. A.	204
Loisch, E. A.	160
Long, R. E.	205
Long, S. L.	195
Longnecker, J. A.	160
Longwell, R. M.	84
Lord, W. L.	48
Lott, G. B.	160
Loughry, M. A.	130
Lovett, J. E., Jr.	85
Lozoskie, L. A.	204
Luchek, J. A.	160
Luchuck, M. D.	160
Luckett, P. N.	161
Ludik, A. J.	205
Ludman, C. N.	202
Ludwick, J. K.	161
Lundgren, W. G.	67
Luperi, M. J.	109
Lurie, P.	161
Lutz, D. H.	48
Lutz, D. J.	48
Lutz, E. C.	109
Lutz, J. F.	48
Lylo, N.	48
Lynn, J. E.	109
McCaffrey, C. L.	130
McCall, J. M.	195
McCamley, W. J.	85
McCann, J. R.	109
McCarthy, R. J.	49
McCarty, C. E.	110
McClain, N. G.	85
McClellan, W. L.	49
McClenaghan, E. W.	204
McCluskie, J. C.	49
McCormick, N. L.	85
McCourt, E. M.	161
McCoy, B. A.	67
McCoy, J. L.	161
McCue, M. T.	161
McCulla, J. J.	161
McCullough, H. C., Jr.	110
McDannell, K. A.	161
McDonald, W. V.	161
McDonnell, A. J., Jr.	161
McDonough, R. R.	161
McDowell, M. V.	85
McFerran, H. C.	110
McGann, J. A.	85
McGee, I. C.	49
McGill, E. J.	49
McGonagle, L. L.	85
McGough, L. W.	49
McGrann, J. H.	49
McHale, R. E.	67
McHenry, M. D., Jr.	49
McIntire, C. A.	195
McJunkin, W. W.	196
McKee, E. F.	49
McKeehen, J. J.	49
McKinley, C. R.	161
McKissick, D. C.	185
McKnight, R. S., Jr.	161
McKrell, C. E.	130
McMahan, J. S.	200
McManigle, D. E.	204
McMillin, W. B., Jr.	110
McMullen, J. I.	130
McNally, J. P.	67
McNutty, P. J.	200
McPoland, P. C.	161
McQueen, T. H.	68
MacAskie, R. A.	204
Macialek, J. A.	49
Mackey, E. L.	49
MacNamara, M. T.	85
Madigan, L. M.	130
Madigan, T. W.	110
Magagna, R. J.	161
Maginnis, J. M.	130
Magrini, J. E.	130
Mahaffey, G. H., III	110
Makofski, R. A.	110
Makovsky, E. S.	161
Malburg, R. W.	110
Malicki, M. A.	161
Mallard, M. C.	196
Malone, R. H.	49
Mann, C. W., Jr.	85
Mann, O. S.	110
Mannello, L. R.	110
Mannello, M. J.	110
Marasco, R. J.	68
Marasovich, E. M.	49
Maravic, V. D.	130
Marble, G. H.	130
Marcucci, T. J.	49
Margolf, D. G.	110
Marinelli, W. J.	85
Markle, R. E.	110
Markovci, D. M.	85
Markowitz, L. E.	161
Marookian, E. R.	199
Marsden, C. K.	162
Marsh, M. E.	162
Marshall, J. L.	85
Marshall, J. Y.	130
Marstrander, J. H.	110
Martin, A., Jr.	162
Martin, J. E.	85
Martin, M. M.	49
Martin, M. M.	162
Martin, P. R., Jr.	85
Martin, W. R.	202
Martindale, E. B.	110
Martinez, M. A.	185
Martz, B. A., Jr.	110
Martz, R. L.	162
Martz, W. F., Jr.	49
Maskarinec, M.	110
Mason, K.	162
Mason, R. K.	110
Matasick, R. A.	85
Mathieu, R. D.	111
Matson, J. R.	111
Mattavi, R. A.	162

SENIOR INDEX

	Page
Matterness, G. B.	162
Mattie, J. J.	85
Mattox, H. W.	49
Mauery, D. R.	204
Maurey, D. L.	205
Maurey, J. R.	162
May, L.	162
May, T. J.	68
Mayer, J. C.	196
Mayer, R. C.	111
Mayes, V.	162
Mays, R. R.	162
Mazeikis, R. E.	204
Mazich, J. F.	162
Mazurkiewicz, J. F.	85
Meabon, H. P.	185
Mears, T. P.	162
Meinig, K. R.	85
Mekeel, C. C.	204
Melhuish, E. H.	162
Melzer, H. J.	68
Mendelssohn, G.	86
Mendez, A. M.	50
Mengel, H. E.	50
Menges, R. M.	50
Menzel, E. W., Jr.	50
Menzies, D. T.	111
Mercer, D. M.	204
Mercer, J. M.	185
Merkel, M. A.	86
Mertz, R. E.	130
Metford, M. G.	162
Metroka, D. J.	111
Meyer, C. E.	130
Mihalich, W. F.	196
Miller, B. S.	86
Miller, G.	199
Miller, G. R.	162
Miller, H. W., Jr.	50
Miller, J. A.	68
Miller, J. R.	162
Miller, J. W.	111
Miller, K. W.	185
Miller, L. J.	163
Miller, M. A.	200
Miller, M. R.	50
Miller, R. C.	111
Miller, R. D.	111
Miller, R. E.	111
Miller, R. E., Jr.	204
Miller, R. O.	204
Miller, R. S.	163
Miller, V. L.	86
Milliken, E. M.	130
Milliken, R. A.	50
Millner, J.	163
Mills, A. C.	50
Mills, M. C.	163
Mills, R. E.	86
Mills, R. P., Jr.	111
Minchin, K. R.	196
Mindler, J. H.	50
Minshall, E. E.	163
Mion, R. J.	86
Mironoff, L.	163
Misner, N. M.	204
Mlynar, P.	111
Moberg, H. M., Jr.	86
Moerder, J. L.	130
Moffett, P. A.	86
Monahan, E. T.	163
Monahan, R. E.	163
Mong, R. C.	111
Monsell, R. L.	163
Montgomery, B. J.	163
Montgomery, E. H., Jr.	50
Montgomery, R. L.	163
Moody, F. A.	204
Mooney, J. D.	163
Moore, E. G.	163
Moore, H. L.	50
Moore, M. J.	50
Moore, P. C.	185
Moore, R. E.	111
Moore, V. L.	130
Moorhead, R. C.	111
Moran, J. J.	111
Morgan, E. H.	163
Morgan, E. L.	163
Morgan, J. C.	50
Morgan, J. J.	196
Morgan, M. C.	204
Morgan, M. R.	86
Morisuye, E. M.	131
Morman, R. L.	163
Morosini, J. C.	131
Morrison, H. R., Jr.	68
Morrison, J. A.	50
Mortimer, S. J.	163
Morton, J. E.	86
Morton, R. M.	200
Moser, C. J.	111
Mounts, J. E.	163
Mourar, J. V.	50
Mowry, P. J.	196
Moyer, R. L.	111
Moyer, W. W., Jr.	111
Mueller, F. M.	164
Muir, D. H.	86
Muir, M. A.	86
Muller, P. L.	202
Mundell, E. D.	196
Munkacsy, M. J.	112
Munson, A. P.	50
Murphey, W. K.	50
Murray, J. H.	50
Murray, L. L.	112
Musgrave, J. M.	164
Mutchler, D. K.	112
Muth, M. E.	131
Myers, C. H.	112
Myers, G. J.	164
Myers, M. J.	196
Myers, R. F.	112
Myers, T. A.	86
Naginey, C. H.	86
Najaka, B. B.	86
Nale, D. H.	112
Nasoni, D. E.	202
Nast, S. F.	51
Naveen, D.	164
Nawrocki, H. H.	51
Naythons, E. E.	164
Nearhoof, R. W.	164
Needleman, S. A.	164
Negley, F. B.	199
Nelson, C. R.	86
Nelson, E. L.	196
Nelson, J. C.	51
Nelson, L. C.	164
Nelson, M. W.	164
Nemeroff, M. A.	164
Neuhard, H. W.	86
Neuhauser, S. A.	86
Neusbaum, H. L.	196
New, A. E.	164
Newcomer, P. A.	51
Newman, A.	112
Newman, M. C.	87
Nichol, W. C.	51
Nicholas, J. F.	164
Nicholls, F. A.	202
Nicholson, R. W.	112
Nick, R. E.	164
Nicklow, E. E.	51
Nickola, W. E.	112
Nicodemus, D. O.	68
Nisley, J. C.	164
Noel, J. M.	204
Nolan, P. J.	87
Noon, R. J.	112
Norford, E. R.	51
Norris, D. V.	164
Norris, J. P.	68
Norris, M. N.	202
Norton, J. A.	87
Notari, E. L.	131
Nutter, E. L.	51
Nypaver, J. E.	185
Oberdick, R. H., Jr.	185
Ocksrider, C. B.	131
O'Connor, H. C., Jr.	68
Odza, J. M.	51
Ogelsby, J. D.	164
Olds, J. A.	112
Oliver, B. F.	205
Olmsted, D. E.	164
Olsen, V. M.	87
Olsheski, F. R.	164
Olson, D. A.	112
Olson, R. E.	185
Olszewski, T. A.	202
Olweiler, C. R.	51
Omelchuck, J.	185
Omer, J. E.	112
Ondrejko, J. A.	51
O'Neil, N. R.	196
Oravecz, T. A.	112
Ori, C. J.	112
Orton, E. R., Jr.	51
Oschmann, R. G.	112
Ott, M. H.	185
Owen, A. J.	165
Owen, D. E.	204
Owen, L. C.	165
Paezak, W. J.	199
Page, G. F.	112
Pagonis, J. A.	87
Pakkanen, J. O.	165
Palmer, L. A.	165
Panoplos, T. S.	202
Pantazes, P. J.	202
Papke, N. G.	87
Paranac, J.	204
Park, W. H.	112
Parkin, P. B.	87
Parrish, E. J.	113
Pasco, J. C.	165
Patterson, D. H., Jr.	165
Patterson, N. A.	196
Patterson, R. C.	185
Patton, G. R.	51
Paul, A. D.	68
Pavuk, G. N.	165
Pazel, C. J.	113
Pease, D. S.	51
Pebly, R. R.	165
Peck, M. W.	131
Peifer, A. A.	165
Pekkala, R. O.	68
Pelkey, G. F.	87
Pellegrini, A. A.	68
Penfield, L. M.	87
Perry, W. H.	68
Peters, G. D.	51
Peters, P. A.	165
Peters, T. J.	201
Peterson, C. A.	165
Peterson, N. C.	68
Peterson, R. S.	113
Petters, O. R.	113
Pettit, A. W.	165
Pettit, F. J.	51
Pevarnik, T. R.	199
Pfeiffer, S. B.	113
Pfirman, W. S.	113
Pfoff, M. C.	201
Pfriem, J. R.	204
Phelps, D. D.	205
Phillips, B. G.	165
Phillips, E.	165
Phillips, J. M.	87
Phillips, P. G.	113
Phillips, R. J., Jr.	165
Phillips, W. G.	165
Pickett, J. W.	205
Piedi, L. W.	131
Pielemeier, M. L.	204
Pier, A. R.	113
Pierce, J. W.	196
Pierotti, M. T.	131
Pierson, D. S.	113
Pinkovitz, A. A.	165
Pintar, A. L.	68
Pintar, B. T.	87
Piorkowski, J. D.	205
Piper, E. M.	87
Piper, R. S.	204
Piper, T. E.	51
Pischke, R.	165
Pispeky, M.	87
Pispeky, S.	87
Pivaronas, J. B.	196
Pleet, L.	166
Plopa, S. A.	201
Plotkin, D. L.	87
Podrasky, J. T.	196
Podrazik, J. E., Jr.	87
Pogach, G. A.	166
Poliak, W.	51
Policastro, J. W.	196
Polito, W. F.	166
Pollack, B. J.	166
Pollard, J. T.	196
Pollock, C. A., Jr.	166
Poorman, P. A.	166
Popadick, C. C.	185
Pope, A. A.	52
Pope, F. J.	113
Poplin, P. E.	87
Porr, W. C.	200
Porrello, G. M.	87
Porter, A.	88
Porter, B. I.	88
Porter, R. S.	201
Porter, S. R.	113
Post, R. F.	166
Post, W. R.	166
Potkanowicz, E. J.	200
Potter, P. J.	204
Potter, R. V.	52
Powell, E. C.	88

SENIOR INDEX

	Page
Powell, J. B.	52
Powell, M. H.	166
Powers, N. G.	88
Prager, D. C.	52
Pramuk, F. S.	68
Prengaman, J. F.	52
Prete, J. M.	204
Price, D. C.	166
Price, J. F.	88
Prizer, D. R.	166
Prokoff, W.	166
Protasow, J., Jr.	113
Proudfit, R. B.	201
Pucciarella, V. A.	88
Puchalski, J. L.	166
Pulver, L. J.	166
Pupo, E. N.	88
Purcell, V. I.	68
Pursel, J. D.	113
Pursell, R. A.	52
Queer, N. J.	131
Quickel, C. C.	113
Quigley, J. L.	113
Radcliff, R. L.	113
Radcliffe, E. J.	131
Radley, J. J.	52
Radlsbeck, R. M.	166
Radman, D.	166
Rafalko, E. J.	166
Raidy, P. J.	166
Railing, J. M.	88
Raker, J. A.	113
Ralff, R., Jr.	52
Ramsay, J. R.	68
Ramsey, H. P.	199
Ranck, B. E.	131
Rand, R. M.	52
Randall, J. L.	167
Randall, R. R.	167
Rankin, M. R.	88
Rapp, D. M.	52
Rapp, S. R.	52
Rathfon, B. L.	131
Randenbush, R. C.	69
Raup, E. R.	167
Rauscher, L. C.	185
Ravina, J. S.	113
Reagan, T. F.	114
Ream, L. M.	199
Reardon, K. N.	114
Rebar, E.	114
Rebele, C. P.	52
Reber, C. E.	131
Rectanus, L. A.	114
Reed, J. R.	114
Reed, R. D.	185
Reeling, G. E.	88
Reese, B. J.	69
Reese, D. T.	167
Reese, S. C.	88
Reese, W. C.	52
Reese, W. E.	204
Rehburg, M. H.	185
Rehkopf, C. H.	114
Reichen, F. A.	131
Reilly, J. V.	88
Reinhold, F., Jr.	114
Reismeier, M. A.	88
Reiss, R. J.	201
Reisteter, W. D.	114
Reitmeyer, J. W.	88
Rengers, E. C.	185
Renshaw, D. J.	88
Replogle, J. O.	114
Repp, R. C.	114
Reynolds, E. A.	88
Reynolds, E. P.	201
Reznick, A. J.	88
Rhines, S. W.	52
Rhoades, H. E.	199
Rhoads, J. L.	185
Rhodes, E. G.	114
Ricci, E. M.	186
Rice, R. D.	52
Rice, T. L.	167
Richards, D. E.	114
Richards, E. A.	114
Richards, J. M.	88
Richards, S. E.	89
Richards, W. N., Jr.	114
Richardson, R. W., Jr.	167
Rider, P. E.	201
Riesenbach, L. B.	89
Rife, J. M.	89
Rightmire, C. N.	52
Rignani, J. V.	114
Rigone, J. L.	186
Riland, C. W.	167
Rinehimer, B. L., Jr.	89
Rinehuls, C. R.	114
Riordan, D. R.	69
Rippel, G. W.	186
Rishel, P. A.	200
Ristenbatt, M. P.	114
Ritter, J. G.	69
Ritter, P. R.	167
Ritzel, H. W.	89
Robb, B. J.	167
Roberts, F. E.	167
Roberts, M. R.	89
Robinson, G. E.	186
Robinson, J. H.	167
Robinson, P. H.	131
Rodgers, F. A.	114
Rodriguez, T. D.	52
Rogers, B. A.	89
Rogers, J. R.	52
Rohrbeck, E. H.	167
Rohrer, G. R.	53
Rollison, J. A.	131
Rolnick, J. J.	69
Roman, P. J.	167
Romanoski, P. J.	167
Rooney, F. L.	115
Root, P. J.	186
Roseman, S. E.	89
Rosen, V. E.	89
Rosenberg, J. W.	167
Rosenberry, A. L.	167
Rosenkranz, G. P.	199
Ross, C.	89
Ross, H., II	186
Rosshirt, C.	199
Rosshirt, P. E.	89
Rothenberger, D. W.	186
Rotz, C. V.	115
Roulston, R. L.	53
Rouse, M. J.	131
Rowland, P. A.	167
Royer, F. L.	89
Rubel, A.	167
Rubert, J. V.	168
Rubin, L. D.	199
Rubinate, J. J.	89
Rueby, R. M.	115
Ruff, M. N., Jr.	53
Ruffner, J. M.	186
Rumisek, E. G.	168
Runyan, T. P.	168
Rusiackas, J. M.	53
Rusinko, F., Jr.	186
Rusnak, J.	53
Russell, A. B.	89
Rust, N. A.	197
Rusterholtz, G. A.	53
Ruth, D. I.	168
Ruth, J. D.	53
Ruyak, J. T.	197
Ryder, F. H.	168
Rynewicz, J. F.	115
Saber, J. J.	115
Sachs, A. J.	168
Salata, J.	168
Sallack, J. A.	69
Salvetti, J. L.	186
Samuels, M. E.	89
Sand, L.	204
Sanders, S. L.	186
Sandritter, F. H.	168
Sansonetti, R. E.	115
Santel, W. D.	53
Sarantopoulos, P. T.	197
Sare, A.	89
Sassman, B. E.	89
Sassman, C. J.	204
Sauers, V. J.	89
Sax, L. D.	168
Saxe, W. A., Jr.	168
Saylor, N. G.	131
Saylor, N. L.	132
Schaab, H. M.	69
Schaeffer, R. V.	168
Schaffer, J. M.	90
Schane, F. A.	186
Schardt, G. H.	53
Scheetz, K. E.	168
Scheetz, S. C.	197
Scheirer, E. W.	115
Scherer, J. M.	115
Scherrer, J. J.	115
Schiazza, G. D.	168
Schiemer, H. K.	115
Schiff, S.	115
Schilk, A. H.	204
Schilling, C. G.	115
Schlegel, W. C.	115
Schleifer, E. I.	168
Schleining, D. W.	115
Schlemmer, E. R.	168
Schlosser, M. E.	53
Schnabel, J. W.	115
Schneider, H. J.	168
Schniepp, L. F.	115
Schock, J., Jr.	53
Scholl, J. H.	202
Schonely, J. W.	53
Schooley, R. G.	168
Schott, E. C.	90
Schrager, Z.	90
Schrecengost, B. A.	132
Schrope, J. I.	132
Schrum, M. A.	204
Schuette, R. L.	200
Schulte, C. J.	168
Schulte, J. J.	169
Schultz, R. B.	115
Schultz, R. J.	132
Schumacher, W. B.	53
Schutte, C. S.	169
Schuyler, J. W.	115
Schwering, J. E.	201
Schwika, G.	53
Scicchitano, E. A.	69
Scott, R. P.	90
Scott, T. W.	53
Scout, V. L.	169
Sculley, J. J.	169
Scullin, R. B.	116
Sebo, M. S.	169
Seely, C. B., III	53
Seely, E. C., Jr.	53
Seevers, R. E.	169
Seidel, R. F.	197
Seidler, J. M.	90
Seitz, L. J.	53
Seitz, S.	169
Seitzinger, H. F.	169
Seladones, E. M.	169
Seland, W. W.	200
Selinka, J. J.	90
Sell, E. H.	116
Sell, S. E.	90
Sellers, J. E.	169
Seltzer, B. A.	169
Semago, W. T.	54
Senko, J. J.	169
Sensenig, L.	202
Senser, R. L.	116
Seward, G. B.	69
Seymour, E. B.	116
Seymour, H. H.	199
Shaffer, F. H., Jr.	169
Shaffer, W. R.	116
Shaheen, D. G.	69
Shaheen, F. G.	169
Shalkham, N. J.	169
Shallcross, L. B., Jr.	169
Shandor, J.	169
Shank, C. F.	205
Shanken, E. D.	169
Shanken, M.	170
Shapiro, S. R.	90
Sharnik, S. P.	170
Shaub, R. H.	54
Sheedy, H. M.	90
Shellenberger, A. M.	132
Shellenberger, N. K.	170
Shelly, E. P.	69
Shelly, E. W., Jr.	54
Shengold, K. E.	170
Shenk, G. S.	170
Shephard, L.	170
Shepherd, L. B.	90
Shepta, A.	170
Shiffert, J. D.	54
Shihadeh, E.	170
Shilling, J. S.	116
Shipps, J. S.	90
Shoemaker, S. E.	197
Shriver, T. B.	170
Shrum, W. F.	170
Shtasel, J.	90
Shull, K. S.	116
Shumock, J. J.	197
Siegel, D. P.	170
Silberman, B. M.	170
Silberman, S.	205
Silock, A. R.	197
Silver, S.	170
Silverman, J. M.	170
Silvert, S. E.	170
Simpson, R. J., Jr.	170

SENIOR INDEX

	Page
Simon, M. A.	90
Simons, E. E.	201
Simitoski, G.	54
Simkovich, G.	186
Simonian, T. M.	116
Sincock, J. L.	170
Singer, F. J.	170
Sipe, R. W.	116
Skagerberg, W. A.	116
Skinner, K. R.	116
Skipper, E. C., II	201
Slabonik, W.	205
Slater, C. G.	116
Sledzik, E. G.	116
Slezak, J. M.	186
Slomowitz, S. H.	171
Slonaker, R. D.	116
Smedley, C. E.	69
Smedley, D. L.	54
Smellow, R. C.	116
Smith, A. R.	186
Smith, B. A.	132
Smith, C. O.	54
Smith, D. M.	202
Smith, D. P.	54
Smith, D. R.	90
Smith, E. L., Jr.	116
Smith, E. P.	116
Smith, E. S., Jr.	54
Smith, G. W.	171
Smith, H. A.	54
Smith, J. H.	90
Smith, J. L.	90
Smith, J. M.	116
Smith, J. R.	54
Smith, K. D.	69
Smith, M. E.	90
Smith, M. J.	171
Smith, R. B.	171
Smith, R. D.	186
Smith, R. E.	201
Smith, R. V.	54
Smith, S. C.	69
Smith, S. J.	200
Smith, S. J.	132
Smith, T. A.	54
Smithgall, J. J.	117
Smoyer, S. N.	204
Smucker, E. F.	54
Snavely, J. U.	171
Snoke, J. R.	117
Snopkowski, D. J.	117
Snow, R. E.	200
Snyder, A. W.	69
Snyder, C.	90
Snyder, C. W.	132
Snyder, D. G.	54
Snyder, S. R.	91
Snyder, W. E.	171
Sotack, G. J.	117
Sowash, J. E.	171
Spacht, J. C.	54
Spahr, P. K., Jr.	117
Spaide, A. M.	132
Spalding, G. R.	205
Spangler, J. M., Jr.	171
Spangler, W. H.	186
Spanial, J. N.	171
Sparhawk, J. B., Jr.	117
Specter, B.	117
Speers, A. H.	54
Speilberg, D.	204
Spencer, E. W.	91
Spock, M., Jr.	186
Sporkin, C.	204
Spragg, R. E.	171
Sprankle, H. P.	117
Spriggs, R. M.	187
Springer, K. S.	171
Stabler, D.	54
Stabley, M. J.	91
Stambaugh, E. E.	187
Stamer, A. E.	55
Stanell, J. R.	171
Stankowski, L. F.	55
Stanley, F. W.	204
Stanley, W. S.	55
Staples, R. L.	117
Stark, M. M.	91
Stauffer, I. R.	55
Stavisky, P.	171
Stayer, T. G.	171
Steadman, R. H.	205
Steen, J. B.	55
Stein, E.	171
Stein, I. R.	171
Steliotes, A. H.	132
Stenstrom, J. R.	117
Stephans, B. C.	55
Steranka, J., Jr.	117
Stere, D. R.	117
Sterling, G. D.	202
Stern, L. E.	171
Stern, L. J.	171
Stern, R. K.	55
Stevens, J. M.	132
Stevens, W. T., Jr.	117
Stewart, G. F.	199
Stewart, J. P.	69
Stewart, M.	172
Stewart, M. R.	91
Stewart, W. C., Jr.	187
Stewart, W. E.	172
Steyers, G. E.	55
Stieber, J. A.	91
Stiefel, H. L.	132
Stinson, J. J.	55
Stockdale, W. B.	187
Stofan, E. J.	91
Stohn, E. J.	172
Stolper, A.	172
Stone, W. C.	91
Storm, J. R.	117
Stormer, S. M.	69
Stoudt, J. M.	117
Stoudt, W. F.	117
Stotler, W. H.	172
Stottlemyer, A. R.	55
Stozenski, J. R.	172
Straight, L. R., Jr.	172
Straley, J. L.	132
Stralka, R. J.	55
Strang, F. E.	55
Stranges, F. J.	197
Stratos, J., Jr.	172
Straub, V. C.	69
Strawn, M. J.	132
Strickland, R. F.	55
Strickler, G. E.	55
Strom, E. J.	205
Stuart, I. M.	55
Stuban, E.	91
Stuck, R. J.	117
Style, R.	172
Suffredini, L. P.	70
Sullivan, R. S.	204
Sullivan, W. T.	91
Sumner, D. K.	55
Sundius, R. E.	117
Susson, I.	118
Suter, C. R.	55
Sutovsky, J., Jr.	172
Swagler, E. A.	91
Swalm, R. G.	172
Swank, R. W.	118
Swanson, H. F.	204
Swanson, S. M.	91
Swartz, H. J.	187
Swartz, K. A.	201
Swartz, M. E.	172
Sweeley, P. A.	172
Sweeney, E. J.	172
Swimmer, A.	172
Szalai, E. A.	118
Szeliga, V. F.	172
Szematowicz, F. J.	55
Taft, H. C.	187
Talarovich, S. G.	197
Tarleton, J. S.	70
Tarlow, A.	204
Tarpley, R. R.	56
Tate, J. R.	56
Taylor, H. C.	201
Teacher, C. F.	118
Telford, M. R.	132
Teller, C. C.	118
Temple, G. H.	56
Tenerove, L. C.	172
Tepper, B. S.	172
Tepper, C.	91
Terlizzi, R.	204
Tetley, E. B.	132
Teubert, R. L.	91
Thomas, D. A.	56
Thomas, H. E.	132
Thomas, J. M.	173
Thomas, M. M.	118
Thomas, P. N.	187
Thomas, T. R.	200
Thompson, B. D.	132
Thompson, C. L.	204
Thompson, D. B.	91
Thompson, E. L.	70
Thompson, F. C.	173
Thompson, H. P.	187
Thompson, R. E.	199
Thorburn, D. W.	118
Thornton, S. A.	91
Thorpe, L. T.	118
Thorpe, R. R.	56
Tibbott, J. R.	173
Tice, J. E.	118
Timothy, D. H.	56
Tingue, L. B.	197
Titmus, A. M.	91
Titus, J. L.	133
Tolley, D. A.	204
Tomlinson, H. W.	56
Tomlinson, J. M.	118
Tomlinson, K. S.	56
Tompkins, H. F.	70
Tonery, C. N.	205
Toney, L. B.	118
Toombs, R. A.	56
Townley, M. R.	173
Traini, A. F.	56
Transue, M. L.	197
Tranter, R. A.	133
Trapane, T. S.	200
Trego, P. J.	91
Trembley, N. D.	173
Tresville, W. M., Jr.	173
Trexler, J. J.	173
Trimmer, P. A.	204
Tritt, J. E.	133
Troisi, C. A., Jr.	56
Trolier, J. A.	173
Trotter, D. E.	202
Troutman, J. V.	173
Truitt, E. A.	173
Trumbore, H. C.	133
Tucker, J. E.	56
Turnbach, R. C.	173
Turner, D. E.	56
Turner, M. E.	133
Twaddle, J. P.	173
Tynio, E.	173
Umstead, M. E.	70
Unangst, A. F.	118
Uncapher, M. R.	201
Underwood, M. D.	70
Unger, A. M.	173
Unger, D. M.	70
Unger, R. C., Jr.	173
Upcavage, J. R.	92
Updyke, P. M.	201
Urban, R. K.	173
Urich, J. E.	204
Urka, P. F.	205
Utts, R. L.	173
Vadus, J. R.	118
Valastiak, M. A.	173
Valego, W. R.	118
VanAlst, E. R.	202
Vandegrift, R. J.	174
Vandenberg, C.	56
Vandever, S. A.	174
VanGorder, L. A.	92
VanNorman, E. M.	201
Varner, D. R.	56
Vasilakis, J.	204
Vasilich, E. M.	204
Vernon, S. J.	118
Vesco, L. M.	56
Viazanko, F. D.	118
Vilensky, S. R.	174
Villforth, J. C.	118
Vinokur, H. R.	118
Virosco, J. G.	70
Vitt, S. J.	174
Vivo, J. C.	174
Vlasek, F.	197
Vogt, J. N.	205
Vosburg, R. B.	174
Vose, G.	174
Vosel, D. M.	204
Vrabel, J. L.	119
Wachter, G. F., Jr.	119
Wachter, R. A.	202
Wadsworth, B. W.	174
Wagner, C. F.	174
Wagner, C. H.	204
Wagner, G. R.	133
Wagner, J. C.	119
Wagner, J. F.	56
Wahl, R. D.	174
Waine, C. R.	187
Waitz, M. L.	197
Waldron, M. H., Jr.	56
Walker, A. L.	133
Walker, D. T.	202
Walker, J. R.	133

SENIOR INDEX

	Page
Walker, M. P.	92
Walker, N. L.	133
Wall, F. J.	92
Wall, H. W.	92
Wallerstein, J. C.	174
Walmer, G. R.	204
Walsh, D. R.	119
Waltenbaugh, J. K.	119
Walters, G. T.	174
Walther, M. E.	174
Walton, C. H., III	174
Wapinsky, C. T.	70
Ward, M. L.	92
Ward, W. W.	119
Wargo, L. G.	174
Waring, F. W.	133
Warneka, L. A.	119
Warzinski, J. P.	57
Waska, B. A.	92
Wassall, R. B.	187
Waters, N. A.	174
Waters, W. R.	205
Watson, B. H.	57
Watson, G. E.	119
Watts, S. A.	174
Wax, J.	174
Way, E. J.	133
Way, M. E.	70
Wayman, S. E.	175
Waytenick, L. V.	119
Weaver, C. H.	119
Weaver, G. A.	92
Weaver, H. T., Jr.	175
Weaver, L. S., Jr.	119
Webb, J. A., Jr.	119
Webber, B. J.	197
Weber, J. M.	175
Webster, J. H.	57
Webster, K. B.	57
Webster, L. H.	119
Wehofer, R. A.	197
Weigold, L. C.	119
Weimer, A. J.	57
Weiner, D. N.	175
Weisman, G. L.	92
Welkie, G. W.	57
Weller, R. A.	57
Wendel, J. R.	57
Wenger, R.	119
Wengert, S. A.	175
Wenner, C. B., Jr.	57
Wentz, H. S.	205
Wenzel, C. D.	175
Wenzel, J. H.	92
Werley, M. R.	175
Wernick, L.	175
Wersinger, J. P.	70
Wescott, G. T.	133
Wessman, F. H.	187
West, D. J.	92
West, F. K., Jr.	187
Westgren, E. T.	57
Whalen, T. C.	119
Wharton, D. C.	57
Wharton, J. T.	175
Whelan, P. A.	204
Whitaker, M. J.	92
Whitaker, R. H.	119
White, G. D., III	175
White, J. E.	202
White, R. K.	57
Whitehill, B. R.	119
Whitman, R. B.	92
Whitney, J. B.	187
Whittenberger, R. K.	200
Wiatr, B. F.	120
Wick, M.	175
Wick, R. R.	57
Wicks, J. F.	175
Wieand, G. A.	175
Wilce, J. C.	57
Wilder, R. S.	57
Wiley, J. A.	175
Wilkinson, O. J.	197
Williammee, G. D.	187
Williams, B. H.	92
Williams, C. E.	205
Williams, D. W.	175
Williams, E. M.	92
Williams, H.	175
Williams, H. E.	57
Williams, H. G.	204
Williams, J. P.	133
Williams, J. R.	57
Williams, M.	201
Williams, M. J.	175
Williams, M. P.	175
Williams, M. R.	197
Williams, O. W.	120
Williams, R. G., Jr.	92
Williamson, R. H.	120
Wilmarth, P. C.	120
Wilson, A. M.	120
Wilson, C. C., Jr.	57
Wilson, L. A.	204
Wilson, M. E.	120
Wilson, M. W.	92
Wilson, R. C.	58
Wilson, R. S.	70
Wingert, R. A.	176
Winning, G. R.	58
Winslow, E. M.	201
Winters, R. E.	176
Winzer, C. E.	58
Wise, H. G.	92
Wise, W. R.	58
Wiser, M. I.	133
Withers, R. J.	204
Witmer, R. S.	58
Witsell, W. A.	204
Wojtowicz, M. P.	133
Wolcoff, N. A.	93
Wolf, C. J.	202
Wolf, J. D.	70
Wolff, C. L.	70
Wolfram, H. G.	120
Wood, G. P.	176
Wood, J. E., Jr.	176
Woodard, A. C.	187
Woodrow, M. J.	93
Woods, E. L.	176
Woolford, A.	120
Woolford, L. J.	133
Worst, G. K.	58
Worth, J. J.	187
Worthington, N. J.	198
Wright, H. R., Jr.	120
Wujnovich, A.	93
Wurst, J. W.	120
Wychulis, A. A.	93
Wylie, J. S.	187
Yahn, W. J.	120
Yankosky, J. A.	70
Yarosh, T.	78
Yaverbaum, E. J.	133
Yeagle, L.	93
Yellitz, A. S.	120
Yergey, R. L.	58
Yetter, M. L.	201
Yoder, J. D.	120
Yocum, E. D., Jr.	199
Yohman, J.	120
Young, D. F.	58
Young, J. E.	187
Young, R. L.	120
Young, R. R.	205
Yudacufski, T.	204
Yurso, J. F.	120
Yuscavage, G. V.	120
Zahradnik, B. V.	120
Zakraysek, L., Jr.	188
Zanoni, P. J.	121
Zelonis, E. J.	93
Zerbe, M. J.	93
Zerden, J. D.	93
Zglinicki, C.	202
Ziegler, G. B.	199
Zielasko, M. D.	176
Ziff, P. E.	176
Zihmer, A. J.	58
Zilkoski, H. N.	70
Zimmerman, B. C.	133
Zimmerman, E. W.	121
Zimmerman, L. D.	58
Zimmerman, P. D.	176
Zimmerman, S. R.	176
Zislin, C.	58
Zlupko, J. E.	188
Znaniecki, A. S.	58
Zucker, R. M.	176
Zurflieh, D. G.	121
Zwieganbaum, R.	204

GENERAL INDEX

A — Page

Acacia 354
Administrative Officers 22
Agriculture, School of 36
Air ROTC 30
All-College Cabinet 258
Alpha Chi Omega 405
Alpha Chi Rho 355
Alpha Chi Sigma 356
Alpha Delta Sigma 434
Alpha Epsilon Delta 434
Alpha Epsilon Phi 406
Alpha Epsilon Pi 357
Alpha Gamma Delta 407
Alpha Gamma Rho 358
Alpha Kappa Psi 434
Alpha Lambda Delta 434
Alpha Nu 434
Alpha Omicron Pi 408
Alpha Phi Alpha 359
Alpha Phi Delta 360
Alpha Phi Omega 435
Alpha Pi Mu 434
Alpha Rho Omega 435
Alpha Sigma Phi 361
Alpha Tau Alpha 435
Alpha Tau Omega 362
Alpha Xi Delta 409
Alpha Zeta 363
Androcles 344
Army ROTC 30
Assistants to the President 21
Association of Independent Men 428
Athletic Association 297

B

Baseball 326
Basketball 322
Beaver House 364
Belles 218
Beta Sigma Omicron 410
Beta Sigma Rho 365
Beta Theta Pi 366
Blue Band, Concert 279
Blue Key 343
Board of Trustees 19
Boxing 316

C

Campus Life 226
Campus Views 9
Chapel 293
Cheerleaders 300
Chemistry and Physics, School of 62
Chi Epsilon 435
Chimes 345
Chi Omega 411
Chi Phi 367
Chi Theta 435
Coaly Society 436
Combined Arts 270
Cross Country 311
Cwens 347

D — Page

Daily Collegian 248
Dean of Men 24
Dean of Women 25
Dedication 4
Delta Alpha Delta 436
Delta Chi 368
Delta Delta Delta 412
Delta Gamma 413
Delta Sigma Phi 369
Delta Sigma Pi 436
Delta Sigma Rho 436
Delta Tau Delta 370
Delta Theta Sigma 371
Delta Upsilon 372
Delta Zeta 414
Dormitory Councils 268
Druids 346

E

Education, School of 74
Engineer, Penn State 254
Engineering, School of 96
Eta Kappa Nu 436
Extension 26

F

Farmer, Penn State 253
Football 302
Forensic Activities 282
Foreword 6
Fraternities 354
Froth, Penn State 250

G

Gamma Phi Beta 415
Gamma Sigma Delta 436
Glee Club 281
Golf 332
Government, Student 256
Governor 17
Graduate School 29
Gymnastics 320

H

Hat Society Council 338
Home Economics, School of 124
Honorary, Professional Societies 434
House of Representatives 261

I

Independents 424
Index to Seniors 442
Inkling 252
Interfraternity Council 352
Iota Lambda Sigma 436
Iota Sigma Pi 436
Iran, Soccer Trip to 314

J

Judicial Committee 262

K

Kappa Alpha Psi 373
Kappa Alpha Theta 416
Kappa Delta 417
Kappa Delta Rho 374
Kappa Kappa Gamma 418
Kappa Phi Kappa 437
Kappa Sigma 375
Keramos 437

L — Page

Lacrosse 330
Lakonides 437
Lambda Chi Alpha 376
La Vie 246
Leonides 429
Lettermen 298
Liberal Arts, School of the 138
Library 28
Lion's Paw 339

M

Masquerettes 277
Mineral Industries, School of 180
Mortar Board 340

N

National Student Association 263
Navy ROTC 30

O

Omega Psi Phi 377
Omicron Nu 437

P

Panhellenic Council 353
Parmi Nous 342
Penn State Christian Association 292
Penn State Club 431
Pershing Rifles 437
Personalities 208
Phi Beta Kappa 437
Phi Delta Theta 378
Phi Epsilon Kappa 437
Phi Epsilon Pi 379
Phi Eta Sigma 438
Phi Gamma Delta 380
Phi Kappa 381
Phi Kappa Phi 438
Phi Kappa Psi 382
Phi Kappa Sigma 383
Phi Kappa Tau 384
Phi Lambda Upsilon 438
Philotes 430
Phi Mu 419
Phi Mu Alpha 438
Phi Sigma Delta 385
Phi Sigma Iota 438
Phi Sigma Kappa 386
Phi Sigma Sigma 420
Phi Upsilon Omicron 438
Physical Education and Athletics, School of 192
Pi Alpha Xi 438
Pi Gamma Alpha 438
Pi Gamma Mu 439
Pi Kappa Alpha 387
Pi Kappa Phi 388
Pi Lambda Phi 389
Pi Lambda Sigma 439
Pi Lambda Theta 439
Pi Omega Pi 439
Pi Tau Sigma 439
Players 274
President of College 20
Psi Chi 439
Publications 244

R — Page

Religious Groups 294
Research 26
ROTC 30

S

Scabbard and Blade 439
Scarab 440
Senate 260
Senior Class 33
Senior Class Officers 33
Seniors Without Photos 199
Sigma Alpha Epsilon 390
Sigma Alpha Eta 440
Sigma Alpha Mu 391
Sigma Chi 392
Sigma Delta Chi 440
Sigma Delta Tau 421
Sigma Eta Alpha 440
Sigma Gamma Epsilon 440
Sigma Nu 393
Sigma Phi Alpha 394
Sigma Phi Epsilon 395
Sigma Phi Sigma 396
Sigma Pi 397
Sigma Pi Sigma 440
Sigma Tau 440
Skull and Bones 341
Soccer 312
Sororities 405
Sports 297
Student Councils 264
Student Handbook 255
Symphony Orchestra 278

T

Tau Beta Pi 441
Tau Kappa Epsilon 398
Tau Phi Delta 399
Tennis 333
Thespians 276
Theta Alpha Phi 441
Theta Chi 400
Theta Kappa Phi 401
Theta Phi Alpha 422
Theta Sigma Phi 441
Theta Xi 402
Track 328
Treble Singers 280
Triangle 403
Tribunal 262
Trustees, Board of 19

V

Varsity Quartet 281

W

Who's in the News at Penn State 255
Who's Who in American Colleges 242
Women's Recreation 284
Women's Recreation Association 286
Wrestling 318

X

Xi Sigma Pi 441

Z

Zeta Beta Tau 404
Zeta Tau Alpha 423

1952 LA VIE

VOLUME 62

PHOTOGRAPHY
Penn State Photo Shop
State College, Pa.

The Pennsylvania State College
School of Agriculture Photographic Services
Central Extension Photographic Services
Department of Public Information

The Daily Collegian

Staff Photographer, 1952 La Vie

ART WORK
Art Staff, 1952 La Vie

Sub-Dividers
Designed and Supervised by
Art Staff, 1952 La Vie

Photographed by
Penn State Photo Shop

COVER
Designed by
Art Staff, 1952 La Vie

Produced by
Durand Manufacturing Co.
Chicago, Ill.

ENGRAVING AND PRINTING
Grit Publishing Co.
Williamsport, Pa.

LAYOUT
Richard G. Cummins
Philadelphia, Pa.